2 CENTS PAY NO MORE!

Chicago Daily Tribune

THE WORLD'S GREATEST NEWSPAPER

FINAL

VOLUME C.—NO. 186 C (REG. U. S. PAT. OFFICE. COPYRIGHT 1941 BY THE CHICAGO TRIBUNE.) TUESDAY, AUGUST 5, 1941.—26 PAGES THIS PAPER CONSISTS OF TWO SECTIONS—SECTION ONE * PRICE TWO CENTS IN CHICAGO AND SUBURBS ELSEWHERE THREE CENTS

NEW TAX LEVY VOTED IN HOUSE

BROOKS WARNS F.D.R. PUTS U.S. IN PERIL OF WAR

Agrees to Six Month Draft Extension.

BY CHESLY MANLY.
[Chicago Tribune Press Service.]

Washington, D. C., Aug. 4.—Blaming the war policies of the Roosevelt administration for whatever peril the country faces, Senator Wayland Brooks [R., Ill.] today announced in the senate that he would vote to extend the service of draftees for six months.

Senator Brooks.

Brooks denounced the administration proposal to continue the service of draftees, National Guardsmen, and all other army personnel indefinitely or for an extension of 1½ years to make a total of 2½ years' service as provided by a compromise amendment to be offered by proponents of the legislation. The Illinois senator said he would support an amendment by Senator Robert A. Taft [R., O.] limiting the service of draftees to a total of 18 months and the service of National Guardsmen to a total of 24 months.

Agree to Vote on Taft Plan.

By unanimous consent, the senate agreed to vote on the Taft amendment at 1 p. m. tomorrow. The senate is expected to pass the bill with not more than 30 votes against it later tomorrow afternoon.

The Taft amendment would provide for the release of about 50,000 conscripts a month, beginning next April, and their replacement by new increments of draftees. It would place an over-all limitation of 2 million on the size of the army to prevent sending a huge expeditionary force to Europe, Africa, or elsewhere.

The administration scheme would remove the existing limitation of 900,000 on the number of draftees that may be in service at one time and permit increasing the army to any size within the limitation of available funds.

Deplores Breaking Promise.

Senator Brooks reminded the senate that funds to acquire enough equipment for a force of 3 million men are provided in legislation already passed by the house and awaiting action by the senate.

Brooks urged adoption of the Taft amendment in order to keep faith with the draftees "as best we can" and because of the testimony of Gen. George C. Marshall, chief of staff, that 18 months is long enough to give the conscripts adequate training. Even a six months' extension of their service, he said, would violate the administration's promise to keep the boys in service only one year.

Spectators in the galleries applauded when Brooks warned that there will be no national unity if the country is taken into the European war against the wishes of 75 per cent of the people. The policies and acts of the administration, he said, are moving the country step by step toward participation in a shooting war.

Cites British AEF Requests.

Brooks attributed great significance to the requests of Britain's leading generals for an American expeditionary force about the time of Gen. Marshall's request, early in July, for the removal of statutory restrictions forbidding the use of citizen soldiers outside the western hemisphere and limiting the number of draftees to 900,000.

"There is not a senator on this floor," Brooks declared, "who thinks that we should have three million soldiers to defend the shores of the United States of America unless he thinks we are going to defend our shores by marching into Berlin, unless he thinks we are going to defend them on the shores and in the interior of Africa, unless he thinks we are going to send them to the four corners of the earth, and yet before this body soon will come an appropriation for critical materials for more than 3 million soldiers.

"That is why I speak today for the Taft amendment to limit the services of these men to 18 months. I do not believe we should have extended it at all except that we are in peril. Why are we in peril? We are in peril because of the progress the present administration has made toward war."

NEWS SUMMARY of The Tribune

[And Historical Scrap Book.]
Tuesday, August 5, 1941.

WAR SITUATION.

LONDON—Allies will admit Russia to war parley. Page 1.
MOSCOW—New German drive admitted by Red army. Page 1.
BERLIN—Battle of annihilation reported raging near Kiev. Page 4.
VICHY—No African bases for axis, Vichy hints. Page 5.

WASHINGTON.

House passes tax bill after killing joint return provision. Page 1.
Full American aid pledged Russia in signing of trade pact. Page 1.
British major takes acid digs at Roosevelt and aids. Page 1.
Brooks charges Roosevelt war policies endanger nation. Page 1.
Hull hints at AEF in predicting foes of axis will win war. Page 2.

LOCAL.

Consumers demand milk price boost be forestalled. Page 3.
City gets data on bus company profits for seven years. Page 8.
Caldwell union initiation fees top $150,000. Page 16.
Deaths and obituaries. Page 16.

DOMESTIC.

Two lusty babes thirst for adventure; bang! swish! Page 1.
Mother of soldier slain at Fort Knox protests handling of case. Page 3.

SPORTS.

Carl Snavely named head coach of All-Stars. Page 13.
Cards beat Cubs, 4 to 2; Dodgers win, still trail by 1½ games. Page 13.
Mrs. Dansingburg's 76 leads Women's Western golf Derby. Page 13.
White Sox to send Rigney against Browns tonight. Page 13.
Marriage scores eighth straight victory at Washington Park. Page 14.
Larned, Evert reach third round in junior tennis. Page 14.
Yankees get back to normal and beat Senators, 7 to 5. Page 15.
Barry to be new U. S. C. football coach, report. Page 15.

EDITORIALS.

The Guardhouse Riot; The Fake Emergency; Buy [Illinois] Coal Now; Supporting Parents. Page 6.

FEATURES.

News of society. Page 9.
Front Views and Profiles. Page 9.
Radio programs. Page 11.
Crossword puzzle. Page 19.
Day by Day on the Farm. Page 19.

COMMERCE AND FINANCE.

Hopes for higher ceiling lift wheat; cotton loans raised. Page 17.
Coca-Cola, Packard, and Crane report larger earnings. Page 17.
Nonoperating rail unions await rails answer. Page 19.
Stock price average falls to advance for sixth day. Page 18.
New Pure Oil company river towboat ready for service. Page 19.
Want ad index. *Page 20.*

Blind Deaf Mute Passes Tests for Radio Operator

New York, Aug. 4 (AP).—Leo Sadowsky, 21, a blind deaf mute, is now an amateur radio operator. He passed the Federal Communications Commission tests for a license by feeling the vibrations of the radio code thru headphones and by putting his instructions for the diagram of a transmitter on a Braille typewriter.

THE WEATHER

TUESDAY, AUGUST 5, 1941.

[Chicago daylight time.]

Sunrise, 5:48. Sunset, 8:04. Moon sets at 5:12 a. m. tomorrow. Saturn and Jupiter are morning stars. Venus is the evening star. Mars is a night luminary.

CHICAGO AND VICINITY: Fair, moderate temperature Tuesday; Wednesday fair, slightly warmer. Highest temperature Tuesday, 87 degrees, except 80 degrees near Lake Michigan.

ILLINOIS: Fair, not so warm in central and north Tuesday; Wednesday fair, slightly warmer in extreme north.

TEMPERATURES IN CHICAGO

For 24 hours ended 2 a. m. Aug. 5:

3 a.m.	74	9 a.m.	82	3 p.m.	88
4 a.m.	74	10 a.m.	85	4 p.m.	89
5 a.m.	73	11 a.m.	89	5 p.m.	81
6 a.m.	78	Noon	*91	6 p.m.	78
7 a.m.	75	1 p.m.	87	7 p.m.	77
8 a.m.	77	2 p.m.	81	8 p.m.	177
9 p.m.	77	10 p.m.	77	11 p.m.	74
Midn't.	73	1 a.m.	†72	2 a.m.	73

*Highest. †Lowest. ‡Unofficial, 8 p.m.-2 a.m.

For 24 hours ended 7:30 p. m. Aug. 4:

Mean temperature, 82 degrees: normal, 73: August excess, 23 degrees: excess since Jan. 1, 460 degrees.

Precipitation, trace: August deficiency, .43 inch: total since Jan. 1, 16.45 inches: deficiency since Jan. 1, 3.55.

Relative humidity, 7:30 a. m., 68: 1:30 p. m., 68: 7:30 p. m., 77.

Highest wind velocity, 18 miles an hour from the northeast at 6:37 p. m.

[Detailed weather report on page 18.]

Total average net paid circulation
JUNE, 1941
DAILY in excess of 1,000,000
THE CHICAGO TRIBUNE

JOINT RETURNS CLAUSE KILLED FROM MEASURE

Action Cuts Revenue by 300 Millions.

BY WILLIAM STRAND.
[Chicago Tribune Press Service.]

Washington, D. C., Aug. 4.—The house today knocked 300 million dollars in prospective revenue from the new tax bill and then, by a vote of 369 to 30, laid the measure in the lap of the senate, where some means must be found for making up the loss.

The gap in the revenue measure was caused by the elimination of the requirement that all married couples file joint income tax returns. This section was killed by the house in the closing moments of the day's session by a vote of 242 to 160, despite warnings that additional revenue to replace it could be raised only thru an added tax burden on persons in the lower income brackets.

As the bill goes to the senate, it provides for raising a total of 12,400 million dollars, including 9,171 millions of reënacted levies and 3,229 millions in new revenue for rearmament purposes.

With the joint returns clause included, new revenue in the measure had been expected to reach 3,529 millions. Fiscal experts had estimated that forcing husbands and wives to lump their incomes, thus raising them to the higher surtax brackets, would bring in 300 million dollars.

Stirs Storm in Congress.

The proposal for joint returns aroused a storm of opposition in congress when it was proposed by the house ways and means committee weeks ago. In order to speed the bill's passage, managers of the legislation permitted relaxation of the gag rule for the measure's consideration, to permit a separate vote on this section. Otherwise the chamber had to accept or reject the bill in its entirety.

Last Saturday, President Roosevelt took a hand in the dispute by writing to Representative Robert L. Doughton [D., N. C.], chairman of the ways and means committee, that he was opposed to the section as it stood in the bill. Mr. Roosevelt also suggested that taxes on "certain corporations" be raised by a revision of the excess profits section and that income taxes be increased thru a lowering of individual exemptions.

The committee rejected all of the President's proposals, word of its action being transmitted to the White House in a firmly worded letter over Chairman Doughton's signature.

Rebuke to President.

Mr. Roosevelt's letter was termed in the house today an unprecedented "attempt to intrude himself" on ground sacred to congress. Representative Harold Knutson [R., Minn.], a veteran of the house and a ranking minority member of the ways and means committee, said it was the first time that a chief executive, within his memory, had attempted to render unsolicited advice on pending legislation.

"You can be proud that the committee rebuked the President in his effort," Knutson told the chamber.

Today, however, the offering of an

[Continued on page 20, column 1.]

LONDON PRESS SEES U. S., BRITISH NAVIES IN JOINT PACIFIC ACTION

[Chicago Tribune Press Service.]

LONDON, Aug. 4.—Suggestions of joint naval action by the United States and Great Britain were revived today by the British press.

The Daily Telegraph naval correspondent said that "in the event of hostilities with Japan our forces doubtless will coöperate with the United States Asiatic fleet." More formidable, however, he declared, is the United States Pacific fleet based in Hawaii.

"It is clear," he added, "that the issue of war with Japan would depend upon effective use being made of this fleet which, it is generally believed, would utilize Singapore should hostilities develop."

The Daily Telegraph stated editorially:

"The United States has a fleet in the Pacific which should be able to account for the whole Japanese navy. If it were moved from Hawaii to Singapore, thence operated with our squadrons, the Japanese fleet would find a dash southward a desperate venture."

U. S. Signs Pact for Full Aid to Russia

THE AMERICAN MOTHER AND THE WAR PLEDGES

THE PRESIDENT'S PLEDGE TO AMERICAN FATHERS AND MOTHERS: YOUR BOYS ARE NOT GOING TO BE SENT INTO ANY FOREIGN WARS
I WANT MY SON TO BE READY AT ALL TIMES TO HELP DEFEND AMERICAN SOIL AGAINST ALL ENEMIES
LAND FORCES DRAFTED BY THE U.S. SHALL NOT BE EMPLOYED BEYOND THE LIMITS OF THE WESTERN HEMISPHERE EXCEPT IN THE TERRITORIES OF THE U.S. INCLUDING THE PHILIPPINES

She was happy when she could believe these pledges—

"HERE ARE SOME MUCH BETTER PLEDGES TO TAKE THE PLACE OF THOSE YOU HAVE"
I WANT MY SON TO FIGHT ANY PLACE IN THE WORLD TO PRESERVE THE BRITISH EMPIRE IN ITS POSSESSION OF ONE FOURTH OF THE EARTH
I WANT MY SON TO BE READY AT ALL TIMES TO FIGHT IN ANY PART OF THE GLOBE TO UPHOLD THE BOLSHEVIK COMMUNISTS IN THEIR WORLD STRUGGLE AGAINST HITLER
I WANT MY SON TO BE READY AT ALL TIMES TO HELP THE REDS FIGHT FINLAND AS LONG AS IT FIGHTS THE REDS AND HELPS HITLER

—But now that they are trying to palm off some new ones on her, she has a right to be angry.

British Major Takes Digs at U. S. Bigwigs

[Chicago Tribune Press Service.]

Washington, D. C., Aug. 4.—Pungent comment on the war attitudes of high officials of the Roosevelt administration is contained in a letter written to Capt. David Margesson, member of parliament and British secretary of war, by a major in the British army, who was here on a mission for his government in April, Senator Burton K. Wheeler [D., Mont.] read excerpts from the letter to the senate today.

Capt. Margesson.

Senator Wheeler did not explain how he obtained a copy of the letter. He identified the writer only as a major in the British army and the addressee only as a member of parliament and cabinet officer. The salutation, however, was "My Dear David"—and there is only one "David"—Margesson—in the British cabinet.

Calls Stimson "Pro-British."

Senator Wheeler told the senate that the British major described Secretary of War Henry L. Stimson as "a decent, honest pro-British man."

Of Frank Knox, secretary of the navy, Wheeler told the senate, the letter said: "Knox is passionately anxious for America to come into the war at once."

Wheeler further quoted the Briton as saying: "My own view is that if America came into the war tomorrow she would find, just as we did, that she has practically nothing with which to make war. Everything is lacking."

Wheeler said the writer described President Roosevelt as "the greatest dictator of all time."

Always Talks "Moral Issues."

Of Cordell Hull, secretary of state, the British major spoke as "a great gentleman," but said "he's always talking in terms of Europe and free trade and great moral issues."

The British major reported "a good deal of acid comment" in the United States "about the Canadian war effort." He said William J. Donovan, President Roosevelt's intelligence coördinator, stated after a visit to Canada: "There is more real war effort here than in Canada."

The letter added: "Some Americans say, 'All right, why should our boys die, when Canadians have not got conscription, and even in Australia only those who volunteer are sent abroad'."

Guest of Ambassador.

The writer alluded familiarly to British Prime Minister Winston Churchill as "Winston" and mentioned casually that he had been staying with "Edward and Dorothy," meaning Lord and Lady Halifax, the British ambassador and his wife.

Senator Wheeler, commenting on the letter in the senate, said it represents what the British really think about the United States.

Asked about the letter later, he said: "I've criticized some of the administration's policies, but I've never criticized the President as severely as some of the Englishmen who are over here asking us to give them our taxpayers' money."

British Traffic Shows Increase in Death Toll

LONDON, Aug. 4.—Six hundred eighteen Britons lost their lives in June as a result of highway accidents, the ministry of war and transport reported today. Forty-one were killed during blackout hours. In the corresponding month of last year 479 met death, 92 during the blackout hours.

SHORT WAVE SIGNALS FROM EUROPE FADE; BLAMED ON SUN SPOTS

New York, Aug. 4 (AP). — Trans-Atlantic communication by cable and short wave were reported tonight by some receiving posts to be poor or non-existent while others said reception was normal.

Press Wireless, Inc., at Bayside, N. Y., said sun spots had affected all European signals, and there had been no thru communications since last night, except for unclear intermittent flurries.

National Broadcasting company's short wave listening post at Bellmore, N. Y., reported it had had no word from London, Germany, Russia, or Rome since about 2 p. m., today. It reported, however, that Turkey was heard from shortly after 6 p. m. and that Berlin came thru weakly at 8:40.

Mackay Radio said its commercial cables were operating normally from Europe, while Radio Corporation of America said conditions were atmospherically moderate and short and long wave length contacts to all points were favorable.

Babes Thirst for Adventure; Bang! Swish!

(Pictures on back page.)

A desire for adventure gripped two babes yesterday and they forthwith set out to do something about it. The startling results of their daring left them shaken but wiser in the ways of dispelling the humdrum of infancy. Here's what they did:

Kenny Takes a Ride.

Pueblo, Colo., Aug. 4 [Special].—Kenny Keenan, 2½ years old, had a glint in his eye as he viewed his grandparents' new automobile in the driveway of their home.

1. He glanced around. No one was looking. In a twinkling he was in the car and behind the wheel. His excitement high, he turned a few gadgets on the dash. Then he stepped on the starter.

The motor roared and the car, in gear, sped forward. It brushed aside grandma as she tried to climb aboard. Into the garage it raced and smashed thru the brick wall at the back. Bricks and mortar thundered down on the car's metal top. It stopped half way thru the wall, unable to plow thru rubble piled ahead of it.

"It's a bad, bad car," Kenny dubiously observed as his grandmother, Mrs. Emmett Keenan, lifted him unscathed from the damaged car.

Pursues Elusive Marble.

Kansas City, Mo., Aug. 4 [Special].—Timothy Moore, 1 year old, dropped

2. his marble down the cold air shaft of the family furnace. For a moment he was grieved, then it occurred to him it would be fun to go after it.

He pulled loose the grating. His eyes brightened at what appeared to be a gleaming slide. Gingerly he climbed in and promptly scooted nine feet down and into the furnace.

Blackness enveloped him; there was too little light and too much soot. The marble forgotten, Timothy screamed lustily for help. Hearing his cries come up the air shafts, his frantic mother, Mrs. Hubert T. Moore, ran from room to room hunting him.

Finally she found him in the furnace, but she couldn't get him out. Firemen were called and in a few minutes they had torn down the furnace pipes. There sat Timothy dirty and tear stained but unhurt. He never did find the marble.

FIGHTING RAGES IN NEW REGION, RUSSIA REVEALS

Moscow disclosed early today that fighting had blazed in a new sector, at Kholm, about midway between Leningrad and Smolensk. This put the Germans 70 miles in advance of their previously reported position.

Nazi columns are fighting encircled Russian troops south of Kiev in a "battle of annihilation now in full swing," the Germans said. Red troops were reported isolated from railway supply lines in the Ukraine. Moscow reported its southern armies were engaged in a supreme effort to break the Nazi pincer drives north and south of Kiev.

The Germans said a major Russian force defending the approaches to Moscow had been destroyed in a trap east of Smolensk. The Russians disputed this, declaring their army of the center was holding firm.

Stories and maps on page 4.

Russia to Take Seat in Allied Parley on War

BY LARRY RUE.
[Chicago Tribune Press Service.]

LONDON, Aug. 4.—Russia will sit in at the next meeting of the allied governments in London, it was disclosed tonight, thus fixing the final seal on her new alliance with Britain.

The meeting, which diplomatic sources state will likely take place shortly, will be similar to one held on June 12 at which the delegations pledged mutual aid against the axis. Apart from discussing ways in which the allies can strengthen one another militarily, the meeting will probably begin a discussion of post-war reconstruction problems, particularly economic.

Red May Join Famed Club.

Other indications that the British are becoming accustomed to the idea of Russia as an ally were the staging of an Anglo-Russian fair at Battersea park in London today and an announcement that the Russian ambassador, Ivan Maisky, had been nominated to membership in the exclusive St. James's club in Piccadilly. The club is described as the "most famous diplomatic club in the world." At one time its membership included six foreign royalties. German diplomats were excluded after the World war until 1926.

Maisky's nomination, Hannen Swaffer stated in the Daily Herald, was accomplished "to the consternation of the more sniffy members."

Hopkins to See Churchill.

Harry L. Hopkins, American lend-lease coördinator and President Roosevelt's special envoy, who returned last night from conferences with Josef Stalin at Moscow, rested in seclusion. He has arranged to see Prime Minister Winston Churchill and other members of the war cabinet before he returns to America. Churchill is preparing a review of the war situation for debate in the house of commons.

The Daily Telegraph diplomatic correspondent described Hopkins' impressions of the Moscow trip as "encouraging."

Hopkins, the Daily Telegraph said, "fully confirms reports that Stalin and soviet officials are highly confident of their ability to ward off Germany's next and third main offensive."

OCEAN IS SAFER, BRITISH SOCIETY SAYS; SPURS AID

New York, Aug. 4 [Special].—Asserting Atlantic sea lanes are less dangerous while Germany's resources are thrown into the war against Russia, the British War Relief society today launched a campaign to load every available ship with clothing for Great Britain, where those articles are rationed.

James C. Lindsay, shipping superintendent of the British War Relief society, appealed for at least 100 women volunteers to keep the clothing moving as quickly as it arrives.

Lindsay said ships are leaving for Britain every day from New York, Boston, Philadelphia, Miami Beach, and New Orleans.

SOVIET ORDERS FOR WAR GOODS TO GET PRIORITY

Speed Is Promised in Welles' Note.

Bomb Sight at Issue

[Chicago Tribune Press Service.]

Washington, D. C., Aug. 4.—President Roosevelt and Secretary of War Henry L. Stimson have disagreed on the question of turning over this country's best bomb sight and formerly its No. 1 military secret to soviet Russia, it was reported in reliable quarters tonight. Great Britain has the bomb sight, and it is understood that the President wants the Russians to have it. Stimson, it is said, opposes giving the bomb sight to the Russians on the ground that, having made one deal with Nazi Germany, they may make another before the war in Europe is over.

[Chicago Tribune Press Service.]

Washington, D. C., Aug. 4—All possible material assistance short of credit was pledged to communist Russia in its war with Nazi Germany by the Roosevelt administration tonight.

Ambassador Oumansky.

The United States promised to give Russia priority in the delivery of essential war materials to expedite the placing of Russian war orders, and to consider the extension of available shipping facilities for the delivery of war supplies. This country also promised to issue unlimited licenses permitting the export of a wide variety of articles, thereby removing all restrictions and regulations to prevent any interference with the flow of materials.

Commercial Pact Extended.

The promises of this government were contained in an exchange of notes between Undersecretary of State Sumner Welles and Constantine Oumansky, ambassador to the United States. The notes extended for one year the existing commercial agreement with Russia, which has been renewed annually since its adoption in 1937.

Russia will not share assistance with Great Britain and China under the so-called lend-lease program, at least for the present. The Reds have ample gold supplies with which to pay for their purchases.

Ambassador Oumansky said he supposed that the shipping shortage would be the biggest obstacle to the Russian aid program.

Text of Welles' Note.

The text of Undersecretary Welles' note to Oumansky follows:

"I am pleased to inform you that the government of the United States has decided to give all economic assistance practicable for the purpose of strengthening the soviet union in its struggle against armed aggression.

"This decision has been prompted by the conviction of the government of the United States that the strengthening of the armed resistance of the soviet union to the predatory attack of an aggressor who is threatening the security and independence not only of the soviet union but also of all other nations is in the interest of the national defense of the United States.

Friendly Consideration Pledged.

"In accordance with this decision of the government of the United States and in order to implement the policy enunciated above, the government of the United States is giving the most friendly consideration to requests from the government, institutions, or agencies of the soviet union relative to the placing in this country of orders for articles and materials urgently required for the needs of the national defense of the soviet union and, for the purpose of promoting the speedy completion and delivery of such articles and materials, is extending to these orders priority assistance upon the principles applicable to the orders of countries struggling against aggression.

"In order to facilitate the extension of economic assistance to the

soviet union, the department of state is also issuing unlimited licenses permitting the export to the soviet union of a wide variety of articles and materials needed for the strengthening of the defense of that country, in accordance with the principles applicable to the furnishing of such articles and materials as are needed for the same purpose by other countries resisting aggression.

"The appropriate authorities of the government of the United States, in pursuance of the decision to which I have above referred, are also giving their favorable consideration to requests for the extension of available American shipping facilities for the purpose of expediting the shipment to the soviet union of articles and materials needed for the national defense of that country."

Oumansky Voices Confidence.

In reply Oumansky wrote to Welles that the soviet government was confident that the "economic assistance you refer to in your note will be of such scope and carried out with such expedition as to correspond to the magnitude of the military operations in which the soviet government, in offering armed resistance to the aggressor—a resistance which, as you so justly observed, is also in the interest of the national defense of the United States."

"On behalf of my government," Oumansky said, 'I wish to emphasize the correctness of the view that the aggressor who has treacherously invaded my country is threatening the security and independence of all freedom loving nations and that this threat naturally creates a community of interest of national defense of those nations."

2 DRAFT OFFICERS GET PRISON FOR $35 BRIBERY PLOT

Two draft board officials recently convicted of conspiracy and bribery to defer a draftee were sentenced yesterday to federal penitentiary terms by Judge William J. Campbell in the federal District court. They are Attorney Joseph W. Nosek, 52 years old, chairman of draft board No. 110 and a former captain in the National Guard, who drew a three year sentence for accepting a $35 bribe, and Dr. J. P. Gardzielewski, 39, the board's examining physician, who was sentenced to two years' imprisonment for conspiring with Nosek.

Joseph W. Nosek (top) and Dr. J. P. Gardzielewski.

After their pleas for new trials were denied, Cameron Latter and James G. Daniels of the defense counsel, entered motions for probation, but Judge Campbell also turned these down. The defense was allowed 20 days to file an appeal.

The case, first of its kind in the Chicago area, developed after Walter L. Kukovec, 26, of 428 South Halsted street, a laborer, told federal investigators that Gardzielewski had offered to help defer him. The doctor, Kukovec testified, sent him to Nosek, who arranged to defer him for $35. Nosek lives at 1808 Blue Island avenue and Gardzielewski at 2119 South Ashland avenue.

NEW COMMANDER ARRIVES TO LEAD NAVAL AIR WORK

Commander Richard F. Whitehead has arrived at the Great Lakes Naval Training station to take charge of aviation activities in the 9th naval district, it was announced yesterday.

Commander Whitehead.

The active naval career of Commander Whitehead began when, as a member of the Massachusetts naval militia, he was commissioned ensign on the day of America's entry into the World war. In 1924 he was ordered to the naval air station at Pensacola, Fla., where he began his work in naval aviation.

He has won the Distinguished Flying Cross for his work as photographic officer of the Alaska aerial survey expedition in 1926, the Victory Medal, and the Destroyer Clasp.

HULL RESTATES WAR OBJECTIVE AND HINTS AEF

Secretary Predicts Axis Powers Will Lose.

BY ARTHUR SEARS HENNING.
[Chicago Tribune Press Service.]

Washington, D. C., Aug. 4—Returning to his desk after a month's rest, Secretary of State Cordell Hull today restated the administration's objective to destroy the totalitarian governments that have embarked on wars of conquest in Europe and Asia.

Secretary of State Cordell Hull.

In envisaging defense of the United States, "whenever and wherever such defense is most effective," the American minister of foreign affairs hinted at the dispatch of American expeditionary forces overseas if necessary to defeat the Germans in Europe or the Japanese in Asia, or both.

To accomplish this purpose, however, Mr. Hull said that "absolute unity" among Americans and other unconquered peoples is essential.

May Bring Americans Home.

One of the first matters to claim Secretary Hull's attention is the plight of Americans in Japan who want to come home, but are unable to obtain steamship passage since the Japanese canceled sailings of Japanese ships to the United States. The maritime commission will furnish ships to bring the Americans home whenever Mr. Hull deems it advisable.

Mr. Hull declined to discuss specifically Japanese actions in the South Pacific and Hitler's invasion of Russia, but said he had some thoughts to express on the general situation.

"I think," said Mr. Hull, "that no rational person needs any argument to convince him that during the weeks of my absence the most clinching demonstration has been given of what some of us for some years have insisted was being planned.

Hits Wars of Conquest.

"That is, that there is a world movement of conquest by force, accompanied by methods of governing the conquered peoples that are rooted mainly in savagery and barbarism.

"That situation calls for ever increasing preparations for our national defense and ever increasing production of military supplies both for ourselves and for those who are resisting the would be conquerers.

"On these points there should be absolute unity among the American people, in the first place, and among the other free peoples who have not yet been conquered.

"With full effort and ever increasing production and preparation for defense, whenever and wherever such defense is most effective, a successful resistance to the present world movement of invasion and destruction can be made and, in my judgment, undoubtedly will be made.

Makes Plea for Unity.

"I feel very strongly that with unity of purpose, maximum effort and firm determination, the remaining free peoples of the world will win and that those who are at present the victims of the forces of barbarism can hope for the restoration of their human rights and liberties."

North Park Anti-War Group to Hear Krueger Tonight

Prof. Maynard C. Krueger, University of Chicago economist, will address the North Park Keep Out of War committee on "America's Rôle in the Present Crisis" at 8 o'clock tonight in the main building at North Park college, 3225 Foster avenue. Krueger was the Socialist candidate for Vice President in last year's election.

FUR COAT
RE-STYLED
REPAIRED
CLEANED
GLAZED
STORAGE
INSURANCE
$14
Extra material if needed at small cost.
Liberal Allowance Given for Your Old Fur Coat
ESTABLISHED 1915
PHONE DEARBORN 0411 0440
MYSELS FURS
162 N. State, 4th Fl., Butler Bldg.

Watching Circus

[TRIBUNE Photo.]

Carter Nixon, 6½ years old, and Barbara Clark, 13, watching the Ringling Brothers-Barnum & Bailey circus yesterday.

Thousands of Chicagoans yesterday again temporarily forgot the war and rising prices by a visit to the big tent covered circus of Ringling Brothers-Barnum & Bailey, down on the lake front, south of Soldiers' field. The most thrilled of course, were the youngsters, but the grownups, too, were enthralled. The aerialists and animals appeared to hold their attention most.

CHARGES O'RYAN ONCE REGISTERED AS JAPS' AGENT

Washington, D. C., Aug. 4 [Special].—Senator D. Worth Clark of Idaho charged in the senate today that Maj. Gen. John F. O'Ryan, commander of the 27th division in the World war and recently appointed special assistant to Secretary of War Henry L. Stimson, was "a publicly registered agent of Japan."

Senator Clark read from what he described as a transcript of a radio debate in 1940 in which Gen. O'Ryan and Representative Joseph C. Baldwin of New York were pitted against Senator Burton K. Wheeler of Montana and Representative Hamilton Fish of New York.

He said that Gen. O'Ryan held in the course of that debate that the United States should go to war against Germany but not against Japan, and upon questioning from Wheeler "admitted" that he was registered at the state department as an American representative of the Japanese Economic Federation.

The Idaho senator said he did not question Gen. O'Ryan's motives or his patriotism, but believed it was important for the senate and the country to know of Gen. O'Ryan's connections.

Inquiries at the state department brought the information that Gen. O'Ryan's registry as an agent of the Japanese federation was revoked July 14 as the result of an affidavit filed by him.

Son of Wallace Ordered to Report for Army Draft

Washington, D. C., Aug. 4 (AP).—Robert B. Wallace, 23 years old, son of Vice President Wallace, will be inducted into the army Wednesday. He has been ordered to report tomorrow to his draft board headquarters and will be sent to Richmond, Va.

DENIED CONTROL OF FUNDS, F. D. R. KILLS ROAD BILL

Objects to Pro Rata Plan for Distribution.

Washington, D. C., Aug. 4 (AP).—President Roosevelt vetoed a 320 million dollar military highway program today chiefly because he objected to apportionment of 125 millions among the states on a prorata basis rather than giving the executive department power to use the sum at points of greatest preparedness need.

The measure would have authorized 150 million dollars for construction of roads giving access to military and naval reservations and armaments plants; 125 millions for correcting deficiencies in the network of strategic highways; 25 millions for damages to roads as the result of military maneuvers; 10 millions for building "flight strips" along highways to permit emergency landings by military planes, and 10 millions for advance planning.

125 Millions First Asked.

The President had asked congress to authorize a 125 million dollar preparedness road program, covering the major items in the bill which finally passed. This was increased to 320 millions by senate and house amendments.

Mr. Roosevelt did not base his objection on the increased sum but on the principles involved.

In a message sent to the senate in his absence from Washington, the President noted that the 125 millions for fixing deficiencies, such as weak bridges in strategic highways, was to be apportioned to states on the usual federal road aid basis. That is, on the basis of population, area, and other factors.

"Such a distribution formula entirely disregards, it seems to me," he said, "the main purpose to be accomplished, which is that of providing highway construction in particular areas, and in those areas only, where there is immediate need of such construction in the interest of our national defense."

Foresees Need for Larger Sum.

The critical deficiencies in highways and bridges that may require prompt correction in the interest of national preparedness, the President continued, "cannot be reasonably related to the population of states or the other factors which enter into ordinary apportionment."

"The result, therefore," he said, "is the necessity for the appropriation of a far larger sum of money to meet immediate requirements than would be necessary if these funds were applied to critical deficiencies without the apportionment method.

"In fact, it is quite possible that the most critical deficiencies in some areas may not be corrected even with the sum authorized in this bill."

Girl, 9, Lured Into Car, Raped; Assailant Sought

Police last night sought a man about 20 years old who forced a girl, 9 years old, into his old model car at Franklin and Sacramento boulevards and then drove to an abandoned building at Warren avenue and Ashland boulevard where he raped her.

Married in Canada

[Associated Press Wirephoto.]

Harold Dahl, American flyer who was imprisoned during Spanish civil war, with his bride, formerly Eleanor Roblin Bone.

BELLEVILLE, Ont., Aug. 4 (AP).—The bride of Harold [Whitey] Dahl, American flyer who spent two years in a Spanish Nationalist prison after fighting for the republicans, is a daughter of a former mayor of Belleville. She is Miss Eleanor Bone, whom the flyer married on July 26. Dahl came to Canada in June a year ago and joined the royal Canadian air force as a sergeant pilot. He since has become a flying officer.

SEND NO MORE AIR LINERS ABROAD, LA GUARDIA ASKS

New York, Aug. 4 (AP).—Mayor Fiorello La Guardia declared today that the United States should send no more transport planes to Great Britain.

"We want to maintain our rightful position in the commercial air field," he said at ground breaking ceremonies for a new $500,000 seaplane hangar at New York airport. The hangar already leased for 40 years at a total rental of $1,400,000 by American Export Airlines, will be completed early in 1942 and will be a base for a new trans-Atlantic air line.

The mayor, who is national director of civilian defense, said:

"As anxious as we are to send planes overseas, I do not think that American aviation should be crippled. We need our transport planes here and we need them badly. After all, we have given a great many military planes and we will continue to give them. I want to see our commercial air lines, our shipping, and our railroads kept up to top condition at all times."

Officials at the ceremony said recent reports from Washington indicated a total of 112 commercial planes had been assigned for Britain, leaving slightly fewer than 350 passenger transport planes available in this country.

U. S. Flyer with Canadian Air Force Killed Abroad

New York, Aug. 4 (AP).—Pilot Officer Robert F. Minnick Jr., 22 years old, of Flushing, N. Y., who enlisted with the Canadian royal air force a year ago, was killed in an "aircraft accident" overseas Aug. 1, his parents were informed today. The British air ministry cabled the news to his parents, Mr. and Mrs. Robert F. Minnick. The officer arrived in London July 2.

TAKE TO BIKES FOR DEFENSE! NATION URGED

Move Proposed to Save Health and Gas.

Philadelphia, Pa., Aug. 4 [Special].—In the name of national defense the national director of physical training harked back toward those "horse and buggy days" President Roosevelt abhorred by proposing today that the nation be put on bicycles to save gasoline.

John B. Kelly.

The potential seriousness of the suggestion was emphasized by a new threat from Petroleum Coördinator Harold L. Ickes. Apparently irked by reports many service stations were flouting his curfew on gasoline and oil sales in the east, Ickes warned that more drastic steps might have to be taken.

Proposal Sent to Mayor.

The back-to-bicycles proposal was made to Mayor Robert E. Lamberton by John B. Kelly, former Philadelphia Democratic chairman who was named last week as national director of physical training.

Kelly said that while his main thought is to improve national health thru more regular exercise, he believes that if Americans pedaled their way about the country it might help to answer transportation difficulties in connection with restrictions on the use of gasoline.

He recommended that Philadelphia start the bicycle program by setting streets aside for exclusive use of cyclists. The mayor turned the suggestion over to the city traffic engineer for an opinion on its feasibility.

Kelly, who held Olympic and national rowing titles in the '20s, set up headquarters today for the national organization he is in the process of building. Athletes will promote the program thruout the nation.

Warns Realty Taxpayers That Deadline Is Sept. 1

County Treasurer John Toman warned real estate taxpayers yesterday that they must pay the final installments of their taxes by Sept. 1 if they want to avoid the penalty of 1 per cent a month. Ten cashier cages are now open in his office to accommodate the taxpayers, he said. Taxes also may be sent by mail.

Did you dictate ALL of your ideas and letters today? Better get an EDIPHONE!

A busy executive, with an EDIPHONE at his elbow, *finishes* a day's driving work in *mid*-afternoon . . . and his secretary finishes hers in HALF the usual time. Listen . . . here are the reasons: If you used EDIPHONES (the EDISON dictating machines), she would *never* sit at your desk while you think and read and phone and dictate . . . she would be busy *typing, doing* things. You would *never* ring and wait and fret and *wish* for a stenographer. You'd reach for the EDIPHONE receiver and *dictate* the instant you wanted to dictate, for *as long*, or *as often*, as you *liked*. ASK for one on trial; learn to operate it, in *one* minute.

CALL THE EDIPHONE FRA. 6206
CLIP THIS AD AND HAND TO YOUR PHONE OPERATOR TO CALL US
EDWIN C. BARNES, Pres.
173 W. Madison St.

BELL SAVINGS

BELL SAVINGS offers you the means of saving with safety and obtaining substantial dividends on your savings share account.

Call, write or phone for our booklet, "For Homes, Income and Security."

BELL SAVINGS AND LOAN ASSOCIATION
30 NORTH LA SALLE STREET, CHICAGO
Phone FRAnklin 5300
Member Federal Home Loan Bank System and Federal Savings and Loan Insurance Corporation
BUY U. S. DEFENSE SAVINGS BONDS HERE!

A Grand Summer Beverage
'SALADA' ICED TEA
In packages and tea-bags at your grocer's

CONVENIENT CREDIT • GUARANTEED SATISFACTION

Hundreds of new suits have just arrived from the Palm Beach wholesale surplus for this great sale

$17.75
PALM BEACH SUITS-NOW
$13.95

Choose yours here at the Palm Beach suit headquarters of America —even whites included

$40 and $45 TROPICAL *worsted suits reduced to* $33.50 *from famous makers*

$29.50 and $33.50 TROPICAL *worsted suits reduced to* $25 *with 1 or 2 trousers*

SIZES TO 56 LONG STOUT—6TH FLOOR

3 GREAT SPORT CLOTHES VALUES ON OUR 4TH FLOOR

RIDGELY SPORT COATS, *including $15, $18 and $20 values* $12.95
GULF STREAM SLACK SUITS, *including $10.95, $12.95 values* $7.95
SLACKS OF WORSTED GABARDINE. *Marvelous values* $7.50

MAURICE L ROTHSCHILD
State at Jackson

MARSHALL FIELD & COMPANY

Pre-fall clearance!

I. E. S. LAMPS

Showroom samples, working models reduced far below their usual prices

$10.95 to $24.95

$10.95
$13.95
$21.95 (with fluorescent lighting)

If you know regular I. E. S. Better Light - Better Sight lamp prices, you know what extraordinarily low prices these are! Every one of the handsome new styles is complete with indirect lighting and intensity control switch—and some have combined fluorescent and indirect lighting. All have plated finishes, bronze, antiqued brass or silver—and exquisitely detailed, all handsewn shades in silk, rayon brocade, rayon, and novelty fabrics.

Second Floor, Middle, Wabash Representative selection also in Evanston and Oak Park

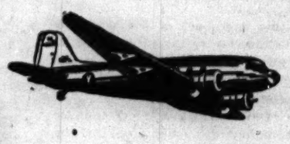

TORONTO
TWO FLIGHTS DAILY

★ Through the Detroit-Windsor gateway, American now provides Chicago with daily air line service to Toronto, Ottawa, Montreal and Halifax. To Toronto it is now but 4 hours and but 2 hours 30 minutes more to Montreal. Convenient morning and after-business departures going and returning between Chicago and Toronto. No passports required of U. S. Citizens. For reservations, phone your Travel Agent or PORtsmouth 7000.

	Going		
Lv. Chicago	9:10 am	...	5:45 pm
Ar. Windsor	12:08 pm	...	8:55 pm
Ar. Toronto	2:10 pm	...	10:50 pm
Ar. Montreal	4:55 pm	...	1:45 am
	Returning		
Lv. Montreal	7:45 am	...	4:30 pm
Lv. Toronto	10:35 am	4:20 pm	7:15 pm
Lv. Windsor	12:55 pm	...	9:25 pm
Ar. Chicago	2:09 pm	8:02 pm	11:07 pm

(Standard Time Shown) Consult Ticket Agent for Fares

AMERICAN AIRLINES Inc.
ROUTE OF THE FLAGSHIPS

LANE BRYANT
COOL, COOL SECOND FLOOR

★ Mail and Phone Orders Randolph 9800

Sizes 38 to 46

$7.95

Lanely

Coat 'n' Dress Travel Ensemble

Youthfully styled costume . . . sit in it for hours on the train, plane or while motoring . . . it won't wrinkle easily! . . . pack it hurriedly . . . it won't muss! . . . and best of all, its colors are smartly dark to avoid showing soil . . . it will need very little attention! Green, wine, brown or oxford shadow—sheer rayon . . . with a long coat over a lovely dress.

COOL, COOL SECOND FLOOR

Lane Bryant

101 N. WABASH AVE.

FUR COAT $14

RE-STYLED
REPAIRED
CLEANED
GLAZED
STORAGE
INSURANCE

Extra material if needed at small cost.

Liberal Allowance Given for Your Old Fur Coat

ESTABLISHED 1913

PHONE DEARBORN 0411 0440

MYSELS FURS

142 N. State, 4th Fl., Butler Bldg.

LOANS

ON DIAMONDS, JEWELRY, FURS SILVER, CAMERAS, Etc.

AMERICAN STATE PAWNERS

Immediate Cash at Low Interest Rates
Member of Chicago Assn. of Commerce
37 So. Wabash Ave., 3rd Fl.

DEMAND BOOST IN MILK PRICES BE FORESTALLED

Consumers Ask for Curb on Speculation.

Consumer groups voicing objections to a prospective increase up to 2 cents a quart in the retail price of milk yesterday asserted that the government should curb speculation in milk products exported to Britain under the lease-lend bill in order to protect the American consumer.

Mrs. Alice Belester.

Dairy farmers of the Chicago milk shed are asking an increase in the blend price of $2.10 per hundredweight [46½ quarts], which they are estimated to have received during July, to $2.50 or $2.75. Spokesmen yesterday said the farmers need the higher price to offset the highest wages for farm labor in the last 20 years.

They said that a labor shortage had arisen because farm boys were being inducted into the army and other young men were going into defense industry.

Hearing Called by U. S.

Testimony on the proposed price increase was given at a public hearing called by the department of agriculture in the Stevens hotel.

Mrs. Alice Belester of 2853 Neva avenue, executive secretary of the United Conference on the High Cost of Living, representing more than 250,000 consumers in the city, said it was an unsound policy for the federal milk marketing administrator to tie the price of a basic commodity like fresh milk to a speculative commodity like evaporated milk, as now is done.

"The sharp rise recently in the price of evaporated milk is attributed to the purchase of dairy products, especially evaporated milk, by the army and for shipment to England," she said. "But all indications point to speculation as the root of the unjustifiable increase in prices to the consumer that has taken place in recent months.

Belong to Nation as a Whole.

"It is not reasonable that the Chicago consumer should be forced to carry milk costs that belong to the nation as a whole because of the increase in prices of evaporated milk and other milk products due to the program of exporting these commodities to Britain.

"It has been estimated that in order to supply the dairy products needed abroad, a 10 per cent increase in production is required in the United States. If the national policy seeks to stimulate milk production for export to England of manufactured dairy products, American consumers should not be forced to subsidize this production at the expense of their families and children."

Arthur Hartman, president of the Chicago Milk Producers' council, representing several organizations of dairy farmers, testified that the farm labor shortage is so acute that farmers' wives and children are forced to work from 14 to 16 hours a day.

Arthur H. Lauterbach, general manager of the Pure Milk association, which represents 12,000 dairy farmers producing for the Chicago market, said the increase to $2.50 or $2.75 a hundredweight sought by the farmers would add one-half a cent to the retail cost of a quart of milk in Chicago, which now is 14 cents.

May Ask Boost in December.

He also said that even tho the farmers are granted an increase now in the price of milk, they might ask another next December, to be effective in July, 1942. Such a request would depend on the possible further increase in living costs, he said.

Fred Nonnamaker Jr., attorney for the Associated Milk Dealers, the Chicago distributors' group, asked if it were not possible that the increase would be more than a cent per quart if the price of butter and other milk commodities also increased. Lauterback admitted that that was a distinct possibility.

Since September, 1939, the Agricultural Adjustment administration and a federal milk market administrator in Chicago have computed the price paid farmers for fluid milk on the price of evaporated milk plus a differential varying from one month to the next. The evaporated milk price is controlled by fluctuations in the butter and cheese market.

Injured in Crash

LINDA PRESTON.

Belvidere, Ill., Aug. 4 [Special].—Miss Linda Preston, 21 years old, Detroit, Mich., singer and entertainer, was critically injured and three other Detroit residents, including her brother, Peter, 19, were hurt yesterday when the automobile in which they were riding failed to make a curve while traveling at high speed and struck a tree. The singer had just finished an engagement at a Rockford, Ill., night spot.

Gov. O'Daniel Takes Oath as Senator from Texas

(Picture on back page.)

Washington, D. C., Aug. 4 (AP).—Gov. W. Lee O'Daniel took the oath of office today as senator from Texas to fill the unexpired term of the late Senator Morris Sheppard. O'Daniel said Texas law automatically terminated his term as governor. Senator Tom Connally [D., Tex.] escorted him to the chair, where Senator Kenneth McKellar [D., Tenn.], presiding, administered the oath. The new senator then signed his name in the senate register.

ARMS SHORTAGE STILL PLAGUES TROOPS OF 33D

Division Borrows Guns for Training Program.

BY CAPT. M. M. CORPENING.
[Chicago Tribune Press Service.]

Tullahoma, Tenn., Aug. 4.—Shortages of equipment still handicap the training of Illinois' 33d division, a survey disclosed today as the division made preparations for the trek to Arkansas to take part in the mammoth war games to start Aug. 11.

A complete lack of .50 caliber machine guns necessitated borrowing training weapons from Ohio's 107th cavalry regiment. A shortage of 37 mm. anti-tank guns forced the division to send classes 125 miles to Fort Oglethorpe, Ga., to obtain training in the use of this very important weapon.

Trip to Take 12 Days.

Approximately 12 days will be needed to make the 525 mile trip to the maneuver base at Camp Robinson, Ark., because of the scarcity of motor equipment. The 108th quartermaster regiment will have to make several trips as a result of the comparatively small number of trucks. The 58th signal battalion left yesterday for Arkansas.

Another handicap under which the 33d division has been laboring is a lack of professional guidance and advice, because there are no regular army officers with the division. Consequently, the division has had to rely to a considerable extent on the trial and error method of training its men.

Examinations Satisfactory.

Maj. Gen. Samuel T. Lawton of Chicago, commander of the 33d, expressed the opinion that the division passed its recent examination with flying colors. The tests, extending from July 22 to 25, covered all phases of the first 14 weeks of intensive training since the Illinois National Guard was called into federal service. No official rating or comment has been received from Washington, D. C., on a report of the examinations.

Gen. Lawton said the greatest obstacle encountered by the troops during their first four months in the army was forgetting their civilian habits. The men were willing enough, their commander said, but the transition from civilian life to the daily routine of army life is so great that it took time to accomplish.

U. S. ARMY TESTS 'COURAGE PILLS' FOR PARATROOPS

Fort Snelling, Minn., Aug. 4 (AP).—Condensed meals, their weight figured in ounces and including the contents of the German "courage tablets," may become the new field ration of the United States' parachute and mechanized army units.

Tests of the new rations under field conditions started today with a dozen soldiers from this army post and officers playing the part of guinea pigs. If they are satisfactory more extensive trials will be made during maneuvers next month.

Lieut. Col. Rohland A. Isker, QMC, chief of the army subsistence laboratory in Chicago, is directing the tests of the diet, which was prepared largely by Dr. Ancel Keys, professor of physiology and physical education at the University of Minnesota medical school in Minneapolis.

DIES OF HEART ATTACK.

Anthony Shukis, 51 years old, 6735 South Rockwell street, a painter, died of a heart attack yesterday at the rear of 1400 East 63d place.

CITY DECIDES TODAY ON APPEAL AGAINST MILK CARTON RULING

Whether Chicago will carry to the United States Supreme court its fight against the admission of paper milk bottles to the Chicago market depends upon the decision to be reached this morning at a conference of Mayor Kelly and Corporation Counsel Barnet Hodes.

Judge Major.

Yesterday the United States Circuit Court of Appeals upheld an injunction granted the Dean Milk company last October by Federal Judge Charles E. Woodward, restraining the city from prohibiting the use of paper containers. While the mayor would make no comment last night indications were that the city will not appeal the case. Board of health officials said the Circuit court ruling will not affect their procedure inasmuch as paper bottles have been permitted here since October. Regulatory provisions of the United States Public Health service and the state milk law have been used for inspection purposes.

Sam Dean Sr., president of the Dean Milk company, said he expected the firm would expand its activity in Chicago in the light of the court ruling. Officials of both Borden-Wieland and the Bowman Dairy company said those dairies will continue to supply both glass and paper bottled milk.

The circuit court opinion was signed by two of the three sitting judges, Judge J. Earl Major and Judge Will M. Sparks. Federal District Judge Walter C. Lindley of Danville dissented.

The opinion overruled Judge Woodward on his decision that a paper milk bottle is a "standard milk bottle," as the terms of the city milk ordinance require, but concurred with Judge Woodward in his decision that the city milk ordinance which prohibits paper containers is invalid in the face of a state law passed in 1939. This state ordinance permits paper containers and provides for their regulation.

SENATE PUTS O. K. ON CHAFFEE AS MAJOR GENERAL

Washington, D. C., Aug. 4 (AP).—The senate today confirmed the nomination of Brig. Gen. Adna Romanza Chaffee to the permanent rank of major general after hearing Senator A. B. Chandler [D., Ky.], describe the general as "one of the great army men" and the "father" of the army's motorized forces.

General Chaffee, who has had a temporary appointment as major general in the army of the United States, is ill in a Boston hospital. Saturday he was presented with an oak-leaf cluster citation for his distinguished service medal.

A native of Junction City, Kas., Gen. Chaffee once was a cavalry officer and is one of the best known horsemen in the army.

MOTHER OF SLAIN FT. KNOX SOLDIER VOICES PROTESTS

Charges 'Mishandling' of Her Son's Case.

Pendleton, Ind., Aug. 4 [Special].—The mother of a young Indiana soldier killed by guards at Fort Knox, Ky., protested tonight against what she declared was the mishandling of the case of her son, Private Carl B. McClellan, 19 years old, who was fatally wounded Wednesday night in a guardhouse riot of 350 prisoners at the camp.

McClellan died of a wound which he received when guards fired over the prisoners' heads and a ricochetting bullet struck him in the back.

Mrs. Mary McClellan Foster of Pendleton said she is writing a letter to Col. N. Butler Briscoe, post commandant, asking that he give her a full report of the manner in which her son was killed. Col. Briscoe did not make public an account of the death or the riot until last night, four days after they occurred.

Suspects Something's Wrong.

"It seems to me there's something strange about the whole thing," Mrs. Foster said. "Why should they have to lock up 350 men who are serving their country? There must be something the matter there that they haven't a better system of control, that hundreds of men have to be locked up, and that such violent methods as gunfire are required to keep them in hand."

Mrs. Foster, who is divorced from Carl's father and remarried, said her son had planned to make a career of the army. He enlisted for three years in August, 1940, she said.

Father Criticizes Treatment.

The youth's father, Clarence McClellan, a WPA worker who lives in Bicknell, Ind., also criticized the treatment of his son and said he would press to the limit of his meager resources for a full investigation. He declared the military authorities had dealt unfairly with him by telling him when he went to claim his son's body that the youth had been killed in a rifle range accident.

Col. Briscoe reported the trouble started when guards opened fire as a prisoner climbed over two wire fences surrounding the guardhouse and escaped. The prisoner was captured.

The other prisoners, most of them held for minor infractions, rushed out of their barracks and started throwing rocks, the commander said. The guards fired several shots over their heads but had to use a fire hose to halt the disorder.

Defends Guards' Action.

Fort Knox, Ky., Aug. 4 [Special].—Col. N. Butler Briscoe, post commander of Fort Knox, announced today the release of the four military guards who fired shots during a guardhouse riot in which an inmate was killed. He said that altho the guards acted within their duty they would be tried by court martial to prevent them being subject to action by a civil court.

Nye Criticizes "Morale."

Washington, D. C., Aug. 4 [Special].—Senator Gerald P. Nye [R., N. D.] today mentioned reports of rioting at Fort Knox, Ky., in a senate speech, as an example of the morale in army camps. When told the father of a soldier killed in the riot reported he had been told at the camp his son was killed in a rifle range accident, Nye said: "It is not surprising they told the father he was killed in an accident on the rifle range and tried to suppress the news of the riot. To reveal that the boy was killed in a guardhouse riot it was necessary to disclose that there were 350 guardhouse prisoners, most of them charged with having been A. W. O. L. This is a situation with respect to morale which the army naturally would not wish to advertise."

Andes Candies

You say she likes them both?

Yes—and are they both crazy about her!

But you think one has a bit of an edge over the other?

It's beginning to look that way. And I think I know why.

Well, let's have the reason, you wise old owl.

It's that one remembers the little things—and they make such a difference to a woman. For instance, he always remembers to bring her ANDES CANDIES—and they're her favorites!

In Candies it's Andes

VISIT OUR NEW LOOPSHOP DEARBORN AND MADISON

First in fine quality—in wholesome goodness. The peak of all candies in the opinion of Chicago's critical candy buyers. Andes Candies are deliciously different. Take home a box today.

3 CHOICE ASSORTMENTS

SANDRA, 50c lb. (approx. 30 pieces)
MONOGRAM, 70c lb. (approx. 45 pcs.)
SOPHIA MINIATURES, lb., $1.00 (approx. 85 pieces)

Mail Orders to 4430 North Clark Street, Chicago
Add 10c a Pound Extra for Packing and Shipping

50 SHOPS IN CHICAGO AND SUBURBS
See Phone Book for One Nearest You

Fly United

CLEVELAND . . . 1¾ hrs.
11 Mainliners daily—$18.25 one way

NEW YORK 3 hrs. 55 min.
13 Mainliners daily—$44.95 one way

PHILADELPHIA . 3 flights

TOLEDO—YOUNGSTOWN, OHIO
New direct United service.

Call travel agents, hotels, or

UNITED AIR LINES

Palmer House PORtsmouth 6800 Stevens Hotel Lobby
23 E. Monroe St.

THE STORE FOR MEN

MARSHALL FIELD & COMPANY

Washington and Wabash Store Hours: 9 a.m. to 5:30 p.m.
Saturdays: 9 a.m. to 1 p.m.

Smart 2-ouncer

THE SHADOW

A great lightweight felt for wear right now

A VALUE TRIUMPH AT THIS SPECIAL PRICE $4.65

★ Good-looking with brim worn up or snapped down
★ Distinctive ⅛-inch welt helps to hold brim shape
★ Perspiration-proof insert hinders soiling of band
★ In 8 attractive colors—fashion-right—becoming

First Floor

THE STORE FOR MEN

COOL-COOL

Bridge the Seasons in a Cool

Autumn Print

Rayon Dress in Tangy Colors

$2.25

Your beloved shirtwaist dress in a spicy new Fall print, with a dash of plain, perkily revealed in the shutter pleats and pocket binding. Perfect for a late vacation or first cool days in town. Wine, green, slate blue. 16 to 44.

Mail, Phone Orders While They Last

MANDEL'S Suzanne Shop—3rd—State

You're a "Smoothie" in

Stryde-Free Panties

by Dutchess 59c

You're smooth as a seal in these panties, yet they're comfy and easy to wear. College girls, vacationists love them . . . just skip the ironing. 3 lengths. Tearose, white. Sizes 5, 6, 7, 8, at 59c. 9, 10, at 79c.

Also Step-Ins, Bloomers, Vests

MANDEL'S Jersey Undies—Third—State—Mail, Phone Orders

Jerrems

Semi-Annual

SALE!

All merchandise offered in this sale from our regular stock of traditional Jerrems character and quality. Anticipation now of immediate and near future requirements will insure substantial savings.

YEAR AROUND WEIGHT SUITS AND FALL TOPCOATS

Were $40.00 ..... NOW $31.50
Were $45.00 ..... NOW $36.50
Were $55.00 ..... NOW $43.50
Were $65.00 ..... NOW $48.50

SUMMER TROPICAL SUITS

Were $35.00 ..... NOW $26.50
Were $55.00 ..... NOW $39.50

SPORT COATS

Were $25.00 ..... NOW $18.50
Were $35.00 ..... NOW $28.50

SPORT SLACKS

Were $11.50 ..... NOW $8.65
Were $18.50 ..... NOW $12.85

OVERCOATS

Winter coats in raglans and straight shoulders at substantial reductions. Some English Burberrys included—coats fitted now will, on request, be stored in our vaults until October and charged as of November 1st.

Alterations at cost

HABERDASHERY

(Michigan avenue store only.) Reductions on shirts, sport shirts, pajamas, neckwear, hose, etc.

Convenient 3-Month Payment Plan

324 S. Michigan Ave. Just south of Jackson Blvd.
7 S. La Salle St. Just south of Madison St.

APPLICATION FOR $7,500-$11,250 ACCIDENT INSURANCE POLICY

AND SUBSCRIPTION TO THE DAILY TRIBUNE

NOTE: For the sum of 25c preliminary term fee, plus 10c a month in advance thereafter, the Chicago Tribune makes available to its Home Delivery Subscribers and members of their families who reside in the same household a $7,500 Travel Accident Insurance Policy. Insurance coverage eventually increases to $11,250 on continuous renewal. Issued by Federal Life Insurance Co., Chicago. NO MEDICAL EXAMINATION. One policy to a person. Issued only to applicants over 10 and under 70 years of age.

Mail this Coupon to the Chicago Tribune. SEND NO MONEY. Accredited representative will call and collect 25c. Official Carrier will collect monthy thereafter for Insurance and Subscription. Insurance will lapse if subscription is stopped.

☐ I hereby order the Daily Tribune delivered to my home by Carrier six days a week, starting immediately, for which I agree to pay the regular rate.

☐ I am a Home Delivery subscriber and agree to continue.

Do you apply for this $7,500 Travel Accident Policy?.....
(PLEASE PRINT)

Your Name? ..... First Name Middle Name Last Name

Address?..... Number Street Apt.?.....

..... City State Phone?.....

Your Age?..... Date of Birth?..... Month Day Year

Are You Blind or Deaf?..... Are You Crippled?.....

Name of Person to Whom Insurance is to Be Paid in Case of Your Death? (Beneficiary)

..... Relationship.....
First Name Middle Name Last Name

Applicant's Signature .....
Sign in Own Handwriting

NOTICE: Orders for Home Delivery of the Tribune are acceptable only from persons residing where such service is maintained and are subject to rejection by the Tribune. All applications for insurance are subject to rejection by the Federal Life Insurance Co. Insurance does not become effective until noon the date policy is issued.

Form A2735—2-38

It's EASY to send Mrs. Snyders to YOUR boy-in-training

. . . because WE and the U. S. mail do all the *work*. All *you* have to do is *get the idea*, come in and write his name and camp address on one of my labels, tell WHAT to send, and pay a bit extra for postage. That's ALL. *We* pack it and wrap it and *mail* it. *He* GETS it. *You* get the credit. How's *that?*

A handsome METAL CONTAINER crammed to the brim with my SUMMER SPECIAL. Most of his favorites are included: nut candies, brittles, caramels, chewies, cocoanut pieces and fruit jellies. Two sizes.

$2.40 $3.50

MRS. SNYDER'S CANDIES
15 shops in Chicagoland . . . Tel. Central 3116

Out-of-towners send orders to 119 N. Wabash Av. CHICAGO

DON'T ASK FOR "ROOT BEER"...
YOU MAY GET AN ARTIFICIALLY FLAVORED DRINK

Hires R-J ROOT BEER 5¢
WITH REAL ROOT JUICES

INSIST ON HIRES AND GET THE DELICIOUS FLAVOR OF real Root Juices

Western Electric HEARING AID

AIR and BONE conduction. Exclusive feature, new principles. Small, inconspicuous. Designed by BELL TELEPHONE LABORATORIES. Scientifically assembled to meet individual needs after audiometric tests.

AUDIPHONE UTILITIES
730 Pittsfield Bldg. HArrison 2417
55 E. Washington St.

WANT A FURNISHED APARTMENT?
See the Furnished Apartments-to-Rent columns in the
CHICAGO TRIBUNE WANT AD SECTION

BATTLE TO DEATH RAGES NEAR KIEV, GERMANS CLAIM

Declare Red Front Broken in Smolensk Area.

BERLIN, Aug 5 [Tuesday] (AP).—German sources reported early today that Nazi columns were fighting encircled Russian troops south of Kiev in a battle of annihilation "now in full swing." Destruction of a major soviet force near Smolensk also was reported.

The Germans pictured the weight of the German offensive as having shifted from the Smolensk area, where Russian resistance was declared to have been broken, to the Kiev sector, wnere the high command said Red troops were isolated from railroad supply lines.

In the drive on Leningrad, German pressure on soviet forces was increasing, a military spokesman said. Portions of two Russian units were said to have surrendered tc encircling German troops northwest of Lake Peipus, on the Estonian frontier.

Called Vital to Defenders.

Russian railroad communications were cut by German and Hungarian troops thrusting deep into the Ukraine toward Kiev, it was officially declared. The rail lines destroyed were not identified tho it was remarked that they were vital to the defenders.

South of Kiev German tank units were declared to have broken down the Red defense lines to burst out into the flat, open country.

Surviving units of the soviet army in the Smolensk theater, a communique said, face dissolution.

As to the center, however, it was conceded that despite the demolition of another major obstacle on the way to Moscow the bitterly resisting Russians might be able to organize still other defenses before the city.

Thrust Deep and Turn.

The primary objective in each instance, it was stated, was the same; to destroy the Russians rather than to push them back.

Thus in the Ukraine German accounts indicated that encirclement maneuvers were being carried out by motorized detachments thrusting deep into soviet country in column formation and then swinging to right or left to pinch off soviet forces.

Military commentators admitted that these thrusts were under vicious attack and the soviet troops were trying to cut the long, thin and swinging German columns.

In the aerial offensive, the high command reported an overnight bombing attack on Moscow, in which supply and armament centers were declared hit along with an important traffic junction "in the region of the source of the Dvina river."

Finns Smash Soviet Tanks.

HELSINGFORS, Finland, Aug. 4 (AP).—Finnish troops driving toward Petrozavodsk, a key Russian city on the Murmansk-Leningrad railroad, were reported tonight to have smashed 54 soviet tanks and four armored cars in bitter fighting north of Lake Ladoga.

The newspaper Ilta Sanomat said soviet counterattacks had failed to check the Finnish drive, and the high command said the Russians had lost great numbers of men.

In the Hango sector of southwestern Finland an official Finnish military report said Finnish artillery scored direct hits on ships at sea and on Hango harbor where the Russians have held a leased naval base since the 1939-'40 war.

Fighting Reported in New Sector

The situation yesterday along the German-Russian war front. Diagonal shading indicates area thru which Germans apparently passed to reach Kholm, a new sector where fighting was reported by Russians.

Principal rail lines of Ukraine and spearheads of German drives thrusting to north and south of Kiev. Russians report a supreme effort to check the drives. Military experts suggest southern drive may be aimed toward Black sea to cut off Russian soldiers in southwest Ukraine.

NAZIS DRIVE NEW 70 MILE WEDGE, MOSCOW ADMITS

Push Between Smolensk and Leningrad.

MOSCOW, Aug. 5 [Tuesday] (AP).—The Red army, battling bitterly against a double drive into the Ukraine, reported today the Germans have smashed another triangular wedge into the northern flank of the front halfway between the Smolensk salient and Leningrad.

The Moscow war bulletin declared fierce fighting had developed in the vicinity of Kholm, easternmost point of a triangle based on Pskov, 100 miles northwest, and Polotsk, 100 miles southwest.

Kholm, little town in the marshlands north of White Russia, is 70 miles deeper into soviet territory than Novorzhev, where fighting in this sector was reported last week.

Moscow Raided Again.

The Red army said the fighting continued in the Smolensk salient and near Bel Tserkov, southern arm of the pincers closing in on the Ukrainian capital.

Twenty German planes were destroyed by bombs on German airdromes and six Russian planes were listed as lost.

Moscow was attacked by German bombers last night in the 12th attack on the blacked-out soviet capital. One German plane was shot down and firemen extinguished incendiary bombs which fell in the city.

The Red armies of the south were engaged in a supreme effort to break the German offensives aimed at engulfing Kiev, the capital of the rich agricultural Ukraine.

The soviet command's communique, for the third successive day indicating preoccupation with the situation in the south, declared by implication that furious resistance was holding the Nazis in check both in the vicinity of Korosten and Bel Tserkov.

Two Parallel Salients.

The first lies 80 miles northwest of Kiev; the latter about 50 miles to the southwest. The picture thus was one of two roughly parallel and far separated Nazi salients which the invaders appeared to be trying to extend at presumably enormous cost.

[The German thrust to Bel Tserkov, an important railway junction, was viewed by some military experts as possibly the cutting edge of a huge southward turning movement down the west bank of the Dnieper river. If this movement reached the Black sea it probably would cut off the Russian armies in southwestern Ukraine.]

All official information available here indicated that neither German column had made any progress of consequence in uninterrupted and 'round-the-clock fighting.

Finland Prepares Return Permits for Karelian Land

(Picture on back page.)

HELSINGFORS, Finland, Aug. 4 (AP).—Refugees from territory in the Karelian isthmus, ceded to soviet Russia by Finland at the end of the 1939-40 war, were told today to report to local refugee relief headquarters for permits to return to their homes following reconquest of the land.

Report Russians and Japs Battle on Siberian Border

[Copyright: 1941: By the New York Times.]

SHANGHAI, Aug. 5 — [Tuesday], — Japanese and Russian troops already have clashed along the Siberian-Manchukuoan border, according to a telegram received here.

Details on the extent of the fighting were not given.

Acting Postmaster Named for Job in New Baden, Ill.

Washington, D. C., Aug. 4 (AP).—Appointment of William Beine Sr., as acting postmaster at New Baden, Ill., has been announced by the postoffice department. New Baden is in Clinton county.

TURKS AROUSED OVER BRITISH PLEA TO LET RUSSIA RULE IN EAST

[Copyright: 1941: By the New York Times.]

ANKARA, Turkey, Aug. 4.—Turkish official circles tonight expressed annoyance at a London Times editorial of Aug. 1 which sought to convey the impression that Russia must dominate eastern Europe after the war.

The authoritative Hussein Caid Yalchin, writing in the Yeni Sabah, took issue with the London Times' statement that "this leadership [of eastern Europe] can fall only on Germany or Russia. . . . There can be no doubt that British and Russian—and maybe American—interests alike demand that Russian influence in eastern Europe should not be eclipsed by Germany."

Yalchin declared: "If the German propaganda had spent millions it would not have been able to cause England so much moral and material damage as this article."

Turkish circles expressed suspicion of the motives behind the London Times' editorial, saying the new Anglo-Russian coöperation perhaps has carried the British beyond the point to which they want to go.

PROPOSE DENTAL TREATMENTS FOR DRAFT REJECTEES

Trustees of the American Dental association proposed a plan yesterday whereby many men rejected for military service because of defective teeth may be made available for the army. More than 50,000 dentists would assist in the program, said Dr. Wilfred H. Robinson of Oakland, Cal., association president.

A survey made by the association showed that 75,000 of the first 1,400,000 men examined by selective service boards were rejected principally because of dental defects. Perhaps 60,000 of them could pass the army tests with remedial treatment, the association stated.

The plan, to be submitted to army, naval and draft officials, recommends that draftees rejected for dental defects be placed in a special classification if those defects are remedial. Then those draftees would be requested to consent to dental treatment to enable them to meet army requirements. The treatment would not be compulsory and would be free to those unable to pay for it, the funds in these cases to come from the government.

PHILIPPINES AIR FORCE PUT UNDER NEW COMMAND

MANILA, P. I., Aug. 4 (AP).—Swift consolidation of Philippine armed forces under Lieut. Gen. Douglas A. MacArthur, commanding the United States army in the far east, was augmented today by steps designed to strengthen domestic preparation of the islands for any emergency.

Announcement that the Philippine Air corps hereafter would be known as the Air Force of the Far Eastern command was followed quickly by action of President Manuel Quezon in authorizing promotion of 52 Philippine army officers, including three to be colonels.

The advisability of stationing guards at all oil tanks and other fuel storage facilities to prevent sabotage was considered by the civilian emergency administration. Two thousand additional constabularymen will be moved into Manila, bringing the total in this area to 4,000.

Chicago Daily Tribune
THE WORLD'S GREATEST NEWSPAPER

Vol. C. Tuesday, August 5. No. 186.

Published daily except Sunday at Tribune Tower, 435 North Michigan avenue, Chicago, Illinois.
The Tribune company, publishers.
MAIL SUBSCRIPTION PRICES:
Mail subscription prices in Illinois [outside Chicago], Indiana, Iowa, Michigan, and Wisconsin: Daily Tribune only, $6.00 per year; with Sunday Tribune, $12.50 per year.
Zones 3 and 4 in states other than Illinois, Indiana, Iowa, Michigan, and Wisconsin:
Daily Tribune only, $7.50 per year; with Sunday Tribune, $15.00 per year.
Zones 5, 6, 7, and 8, inclusive, Canada and Mexico: Daily Tribune only, $12.00 per year; with Sunday Tribune, $19.50 per year.
Foreign: Daily Tribune only, $25.00 per year; with Sunday Tribune, $42.00 per year.
Entered as second class matter, May 14, 1903, at postoffice at Chicago under the act of March 3, 1879.

ARMED, READY, ADMIRAL SAYS OF COAST GUARD

ATLANTIC CITY, N. J., Aug. 4 [Special].—Shipping and iceberg patrols of the United States coast guard now are fully armed and prepared for "more serious work," Rear Admiral Russell R. Waesche, commandant of the service, said here today.

Admiral Waesche addressed 22,000 coast guardsmen on duty in this country, Alaska, Hawaiian Islands and other points in a radio broadcast marking the 151st anniversary of the founding of the service.

More than 1,000 officers, enlisted men and civilians attended the ceremonies here, which included the dedication of the new $500,000 base in Absecon Inlet.

"This is a period of emergency which has brought into action a plan of service activities best suited to serve the immediate interests of the nation," Rear Admiral Waesche said. "Our seagoing cutters, normally engaged in patrolling our coasts for the protection of shipping and the enforcement of law, now are fully armed and prepared for patrols of a more serious nature."

Msgr. L. J. FitzSimon New Amarillo, Tex., Bishop

Washington, D. C., Aug. 5 [Tuesday] (AP).—The Very Rev. Laurence Julius FitzSimon has been named Bishop of the Diocese of Amarillo, Tex., by Pope Pius XII, the Apostolic Delegate, Archbishop Amleto Giovanni Cicognani, announced today. The bishop-elect was born in San Antonio in 1895 and attended parochial schools, later going to the North American College in Rome. The Amarillo diocese has been vacant since the first of the year when Bishop Robert E. Lucey was transferred to San Antonio.

LINDBERGH TO SPEAK AT NO-WAR RALLY IN CLEVELAND SATURDAY

Charles A. Lindbergh, a leader in the fight to keep the United States out of the European war, will speak Saturday night in Cleveland, O., it was announced yesterday at national headquarters of the America First committee, which will sponsor the meeting.

R. Douglas Stuart Jr., director of the committee, said the sponsors hope to have a United States senator join Lindbergh on the Cleveland platform.

Officials of the Evanston chapter of America First announced that a parade will be held in the suburb tomorrow night to promote the Thursday meeting at which former Gov. Philip F. La Follette of Wisconsin and Richard J. Lyons, Illinois Republican leader, will share the platform in the Evanston Township High School auditorium.

Hugh O'Neill Jr., Chicago attorney, last night addressed a meeting of the Oak Park chapter of America First at 736 Lake street in the suburb. The Arlington Heights America First committee, which meets tonight in the new park fieldhouse, will hear Attorney Walter F. Boye at 8 o'clock.

REPORTS TAVERN LOOTED.

Walter Wojtas reported to police yesterday the theft of $60, merchandise valued at $195, and a shotgun from his tavern at 13200 Baltimore avenue.

NEED MONEY? Loans

PROMPT SERVICE
Flexible Terms
Loans $10 to $300

FAMILY LOAN CORPORATION

LOOP
202 S. State St., Cor. Adams, Century Bldg., Rm. 301. *Telephone WABash 2994*
LOGAN SQUARE
3147 W. Logan Blvd., cor. Kedzie, 2nd Fl., Near "L" Terminal *SPAulding 4100*
NORTH SIDE
6349 N. Western Ave., Cor. W. Devon Rm. 206, Devon Bldg., *Tel. BRiargate 4121*
WEST SIDE
4806 West Madison St., Near Cicero, Next to Walgreen. *Tel. MANsfield 4211*
SOUTH SIDE
2105 E. 71st Street, East of Bryn Mawr L C. Station, 2nd floor. *DORchester 2811*
SOUTH CHICAGO
9113 Commercial Ave. (opp. Goldblatt Bros.), Lincoln Bldg., Rm. 10. *REGent 6220*

[ADVERTISEMENT]
INDIGESTION
may affect the Heart

Gas trapped in the stomach or gullet may act like a hair-trigger on the heart. At the first sign of distress smart men and women depend on Bell-ans Tablets to set gas free. No laxative but made of the fastest-acting medicines known for acid indigestion. If the FIRST DOSE doesn't prove Bell-ans better, return bottle to us and receive DOUBLE Money Back. 25c.

Enjoy LUXURY in summer drinks with

Ancient Age

the whiskey of the "FLAVOR-YEARS"

This whiskey is 5 YEARS OLD.

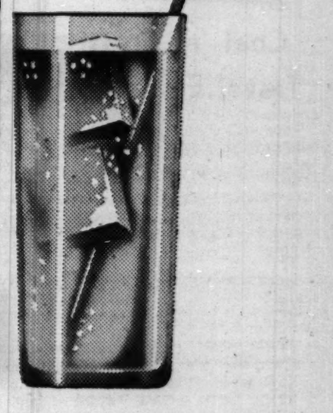

Straight Bourbon Whiskey, 90 Proof. Schenley Distillers Corp., N.Y.

Have a dinner that satisfies
Complete 80c to $1.10

Steaks, chops, fried chicken, roasts and delicious stews . . . fresh vegetables . . . unusual, piquant salads . . . deserts that leave pleasant memories . . . and a decanter of mellow, full flavored coffee. Not a dull spot from cocktail to coffee.

★ ★ ★
LUNCHEONS
45c—55c—65c
Eleven to Five
Choicest Cocktails and Liquors
★ ★ ★
AIR COOLED

Tracy's Restaurants
IN THE STEVENS BUILDING
17 NORTH STATE
16 NORTH WABASH
8th Floor
and
ON THE AVENUE
IN DIANA COURT
540 NORTH MICHIGAN

YOU get the facts of events in Washington and thruout the world when you read the Chicago Tribune, because Tribune correspondents, steadfast in their American viewpoint, cannot be cozened, intimidated or dominated by those who seek to control the news.

AMAZING NEW GIN DISCOVERY!

★ GREATEST IMPROVEMENT IN GIN IN 300 YEARS!
★ NATURALLY GOLDEN, RICHER, SMOOTHER!
★ MADE BY SECRET PROCESS!
★ WILL CHANGE ALL YOUR PREVIOUS IDEAS ABOUT GIN! TRY IT TODAY!

Seagram's Ancient Bottle Gin
Seagram's Ancient Bottle distilled dry Gin. 90 Proof. Distilled from grain. Seagram-Distillers Corp., New York

COLLECT YOUR BONUS FROM EVERY PACK

You get a big bonus in *size* . . . for Lorillard's new BEECH-NUT Cigarettes are King Size—20% longer.

You get a *cooler, smoother* smoke, thanks to the extra length. And you enjoy a superb *new* blend of the world's choicest tobaccos.

Try BEECH-NUT today. Get more cigarette pleasure for your money.

KING SIZE

LORILLARD'S
BEECH-NUT
The Bonus Smoke

SCOTT RADIO WITH RECORD PLAYER

The gypsy notes of Borodin come flashingly, brilliantly to you on a Scott

All the wild exultant verve of Borodin ; ; ; or the tempests of Shostakovich ; ; ; or the pastoral sweetness of Smetana ; ; ; reach you undimmed and undistorted on a Scott.

In all the world there is no other radio like the Scott ; ; ; no other instrument that catches each instrument's tone and timbre. And there is none other that is so favored by musicians themselves—chosen by Toscanini, Stock, Barbirolli, Ormandy, Heifetz, Horowitz, Menuhin, and most of the musical great.

The Scott is more than a radio. It is a great musical experience. Hearing it, you will not ask, "How many tubes does it have?" but only —"How long will it take to build one for me?"

E. H. SCOTT RADIO LABORATORIES, INC.
4450 Ravenswood Avenue, Chicago
New Downtown Studios . . . 5th Floor, 757 North Michigan Ave.
Hours 9 A.M. to 5:30 P.M. (Saturdays, 5 P.M.) Longbeach 5177

● The Scott, unlike mass produced radios, is largely built by hand, requiring at least three weeks from the date of order. Note that it is guaranteed for FIVE YEARS. What other manufacturer dares so match this guarantee?

E. H. Scott Radio Laboratories, Inc.
Dept. C-85, 4450 Ravenswood Ave., Chicago, Ill.
Please send your new booklet "The One Radio Instrument You Have Always Wanted."

Name.....
Address.....
City..... State.....

VICHY HINTS: NO WAR BASES FOR AXIS IN AFRICA

Statement Bares Stand in Reply to Welles.

VICHY, France, Aug. 4 (AP).—Authorized sources indicated tonight that France would refuse to grant the axis military facilities in North Africa such as Japan got in Indo-China even if Vichy considered the North African territories menaced by attack.

This indication was contained in a statement to correspondents in answer to a statement by the United States acting secretary of state, Sumner Welles. Welles said on Saturday that the United States attitude toward Vichy would be determined by "the effectiveness with which France defends its territories against the axis powers' aggression."

Stand Is Explained.

The Vichy statement follows:

"1. In Syria we had to do with plain aggression by England without an ultimatum and without forewarning. We had an army which we could hope to supply with reinforcements and materials and which, in fact, resisted 31 days.

"2. In Indo-China on Aug. 30, 1940, we had to recognize the preponderant position of Japan in the far east and on that account gave it military facilities. America did not react at that moment.

"3. Now Japan tells us enemy [this was clarified verbally to mean 'Chinese'] concentrations were threatening Indo-China. At the moment Indo-China is cut off from the homeland. We can not send reinforcements there. Hence we accepted Japanese military precautions thru the Kato agreement [concluded with Japanese Ambassador Sotomatsu Kato].

"This situation is not found in any other part of what is left of the French empire, and particularly in Africa."

"Nearest" to Official Reply.

Correspondents were told that the statement was the nearest thing to an official answer to Welles' assertion that could be made since the French vice premier, Jean Darlan, holds no press conferences.

The cabinet previously was reported to have rejected German proposals for a military accord on Dakar, French West Africa, at a meeting on Saturday that followed a conference between the United States ambassador, Admiral William D. Leahy, and Marshal Henri Philippe Petain, French chief of state.

The German controled Paris press accused Ambassador Leahy of having stiffened Petain to resist German pressure. L'Oeuvre described Leahy as the "ambassador of President Roosevelt, Churchill [British prime minister], and Stalin [Russian premier] rolled into one."

In unoccupied France the press praised Petain for resisting German pressure.

Mediterranean War Flares Anew

Points of new war activity yesterday in the Mediterranean theater, where the intensity of the conflict was stepped up by both sides.

LONG QUIET WAR IN AFRICA STIRS TO LIFE AGAIN

CAIRO, Egypt, Aug. 4 (AP).—The war in the Mediterranean, left to take a routine course when the Germans turned from the battle of Crete to an invasion of Russia, showed signs of rousing today.

The British declared the axis has relaxed its siege lines about Tobruk and reported heavy aerial onslaughts on numerous objectives, while the Egyptians acknowledged that 17 persons were killed and 58 injured in wide axis raids on the Suez canal area and the delta of the Nile.

The middle east command said British patrols reported growing nervousness in the axis lines, possibly because of a partial withdrawal of German forces. The British said whole squadrons of American-made Maryland [Martin] bombers flown by South Africans dropped scores of bombs on axis targets about Tobruk.

Fragments of numerous grounded Italian fighters were seen flying into the air from explosions in another British raid at Reggio Calabria, on the "toe" of the Italian boot, a communique added. Direct hits on blockhouses, and bombing and machine-gunning of searchlights, anti-aircraft batteries, barracks and airdromes at Bengazi, Gambut, Barce, and Misurata also were reported.

Air raid alarms were sounded last night at Cairo, Alexandria, Suez, and Port Said, but the ministry of the interior said no great material damage was done.

Cuban Senators Fight in Chamber; One's Jaw Broken

HAVANA, Cuba, Aug. 4.—Senator Emilio Ochoa, member of the powerful opposition Cuban revolutionary party, suffered a fracture of the cheekbone tonight when he was struck by Majority Senator Arturo Illas during a heated debate on the senate floor. The session broke up in an uproar as opposition senators rejected apologies by the majority members.

Test Your Facts

Below each of the following questions are listed three answers. Make your choice, turn to page 23 in the Want Ad section for the correct answers, and mark your score:

1. "Of man's first disobedience, and the fruit" is the first line of what famous poem?
[a] Byron's "Childe Harold's Pilgrimage [b] Dante's "Divine Comedy," [c] Milton's "Paradise Lost."

2. Which of the following is not a ruminant?
[a] Buffalo, [b] kangaroo, [c] camel.

3. What college, founded in 1693, is at Williamsburg, Va?
[a] William and Mary, [b] Baylor university, [c] Virginia Military institute.

4. Who wrote the currently popular novel "The Keys of the Kingdom"?
[a] A. J. Cronin, [b] Eric Knight, [c] Katherine Brush.

JAPANESE LINER, CARGO UNLOADED, SAILS FOR HOME

San Francisco, Cal., Aug. 4 (AP).—The Japanese liner Tatuta Maru sailed for home today after hastily unloading its 2½ million dollar cargo of raw silk.

The 15 million dollar ship, with emergency longshore crews working around the clock, discharged the last of her cargo about 6 o'clock last night. Then her officers rounded up her 125 passengers, who had been waiting several days for sailing, rushed aboard 1,000 barrels of motor oil [all that was granted of a request for 9,000 barrels], ballast cargo of cocoa beans and asphalt, and called for a pilot to take the vessel outside the Golden Gate.

Deputy United States marshals, who had guarded the ship since American consignees filed libel actions against the cargo last week, left the vessel as the cargo was deposited and the liens lifted.

JAPAN SUSPENDS ALL STEAMSHIP SERVICE TO U. S.

TOKIO, Aug. 4 (AP).—All regular direct Japanese steamship service with the United States has been suspended, it was reliably reported today, and an all-out economic, industrial, political, and social mobilization to counter United States and British pressure is likely to come next week.

Severance of steamship connections with the United States, for the time being at least, was reported completed when departure of the Nitta Maru, the Hikawa Maru, and other vessels was postponed indefinitely.

About 600 Americans and several thousand American born Japanese are in Japan.

Halt Service to Australia.

SYDNEY, Australia, Aug. 4 (AP).—Japan has canceled steamship sailings to Australia, shipping circles learned unofficially today.

Canton Foreigners Blockaded.

New York, Aug. 4 (AP).—The British radio reported tonight that the foreign settlement at Canton, southern China, is being blockaded by the Japanese in retaliation for the British freezing of Japanese assets.

BRITISH BATTLESHIP WARSPITE REPORTED SEEN IN GULF OF SIAM

SAIGON, French Indo-China, Aug. 4 (AP).—The great battleship Warspite heads an augmented British naval squadron sent to guard the empire's interests in the far eastern seas, it was reported here tonight.

The reports said the 30,600 ton battleship, first British ship of her class to cruise east of Suez in many years, was seen at the head of a squadron in the Gulf of Siam.

A Japanese aircraft carrier and a submarine arrived here and more transports were reported en route. Roads were clogged with Japanese troops moving toward the Thailand [Siam] border.

World War Veteran Chosen Head of Army in Australia

MELBOURNE, Australia, Aug. 4 (AP).—Maj. Gen. Sir Iven Mackay, a World war veteran, today was appointed to the new post of army commander in chief in Australia.

LET THE PEOPLE BE HEARD ON WAR, ASKS DR. MORLEY

Dr. Felix Morley, president of Haverford college, said last night that the great need of the nation is to develop means of making the government responsive to the wishes of the great mass of relatively inarticulate citizens.

Dr. Morley, speaking at the sixth annual institute of the University of Chicago's graduate library school, said that the administration now commands more than adequate media for transmitting its views to the public, but that the public has no comparable means of transmitting its views or impressing its will on the administration.

"The public should be getting its attitude across more effectively to the government," he said. "For it seems indisputable that to put a reluctant nation into war thru some administratively provoked incident off Iceland or Indo-China would be eventually disastrous both for the country and for the principles of democracy to which we pay such ardent lip service."

Dr. Morley said that it is the less articulate sections of the population which are most dubious of the government's course.

Senator Brooks Speaks Over the Radio Tonight

United States Senator Wayland Brooks will talk over the Columbia network from Washington, D. C., from 9:15 to 9:30 o'clock tonight, Chicago time. The subject of his talk will be "America's Destiny." Chicago listeners wishing to hear the talk should tune in station WBBM, Columbia's Chicago outlet.

Follow Your Nose . . .

to Ricketts delicious cookin'. Smells good — tastes better. We're always open to serve you. Trophy Bar Open Till 4 a. m.

Ricketts

CLARK AT DIVERSEY

We Never Close — Free Parking

Advertise in the Tribune

MARSHALL FIELD & COMPANY

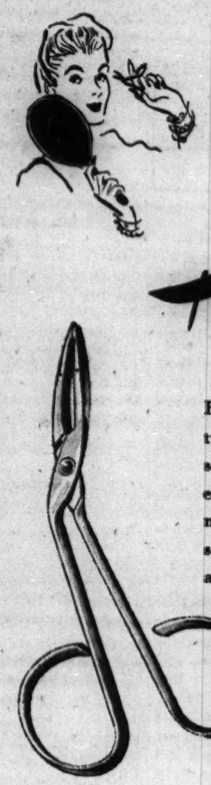

Twissors . . .
not scissors . . .
not tweezers . . .
but
Twissors
50c

Requisite to good grooming . . . tweezers that are made like scissors! Professionally designed for ease in shaping the brows and removing superfluous hair. The scissors handle gives you full vision and a surer, firmer grip.

First Floor, Middle, Wabash Also Evanston and Oak Park —or call Personal Shopping Service, State 1000

MARSHALL FIELD & COMPANY

$29.95
dress, jacket, additional skirt

Our Sheer Wool Outfit makes three complete costumes

Smart young married woman, business woman, or college girl . . . here's a remarkable investment in fashion. Distinctly different, and even more exciting than our "success" outfits last spring and fall, because it comes in wonderful colors. Blue, green, russet, brown. 10-20. *Misses' Dress Shop—Sixth Floor. Also Evanston and Oak Park*

Matching hats—Millinery—Fifth Floor

MARSHALL FIELD & COMPANY

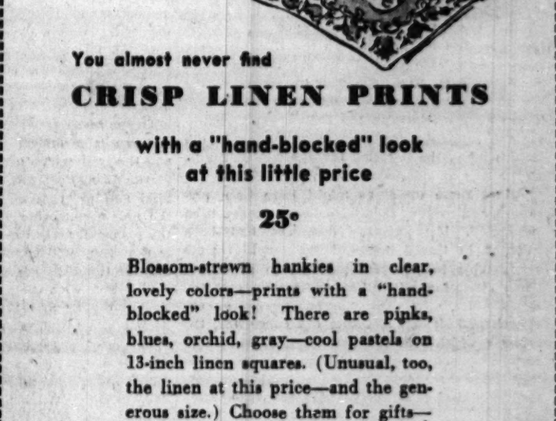

You almost never find
CRISP LINEN PRINTS
with a "hand-blocked" look
at this little price
25c

Blossom-strewn hankies in clear, lovely colors—prints with a "hand-blocked" look! There are pinks, blues, orchid, gray—cool pastels on 13-inch linen squares. (Unusual, too, the linen at this price—and the generous size.) Choose them for gifts—or for your own collection. *First Floor, Middle, State. Also Evanston and Oak Park—or call Personal Shopping Service, State 1000*

MARSHALL FIELD & COMPANY

LOOK PRETTY IN THE HEAT WITH
August-into-Autumn
PRINTS by L'Aiglon $7.95

dark rayon crepes that defy humidity,
look trim and neat for early fall!

Indian print rayon crepe casual with notched collar; pleated skirt. Beige, blue, green. Sizes 12-20. $7.95

Snowflake dots on gold, copen, brown rayon crepe. Coat dress with front pleats. Sizes 16-20; 38-44. $7.95

Dolman sleeved dollar-dot print with trim pleated skirt. Black, luggage brown, rayon crepe. 14-20; 38-44. $7.95

Allover print coat dress, pleated skirt. Red, brown, black, copen rayon crepe. Sizes 14-20; 38-42. $7.95

White-dotted copen, green, luggage, navy rayon crepe shirtwaist style with pleats from pockets. 12-20. $7.95

House and Town Frocks Fifth Floor, South, State Also Evanston and Oak Park

EDUCATIONAL.

ILLINOIS INSTITUTE OF TECHNOLOGY
DAY AND EVENING CLASSES
ARMOUR COLLEGE OF ENGINEERING
South Side Campus:
Phone VICtory 4600—3300 Federal St.
LEWIS INSTITUTE OF ARTS AND SCIENCES
West Side Campus: Phone SEEley 5200, Box A, Madison at Damen Avenue
Registration Begins September 15

Northwestern University
Evanston and Chicago, Illinois.
8 Complete Schools. Downtown evening classes. *Write for booklet.*

DePaul UNIVERSITY
Liberal Arts, Law, Commerce, Music, Drama, Secretarial. Days and evenings. Call, write or telephone CENtral 8156 for bulletin. 64 EAST LAKE ST. CHICAGO.

CENTRAL Y COLLEGE
Liberal Arts—Commerce—Secretarial—Music—High School. FULLY ACCREDITED. Co-educational. Day and evening. Low tuition. Free Catalog T. 19 S. La Salle St. Central 6787

Chicago Academy of Fine Arts
18 S. MICHIGAN AVE. • CEN. 2912

Advertise in the Tribune

EDUCATIONAL.

CHICAGO TECH
DAY and EVENING Classes
Welding, Drafting, Radio, Surveying, Building, Estimating.
Call, write or phone CALumet 6200.
CHICAGO TECH COLLEGE
40 Tech Bldg. 2000 So. Michigan Ave.

The John Marshall LAW School
New Classes Start:
PRE-LEGAL Sept. 8
LAW (eft. & eve.) Sept. 8
POSTGRADUATE Sept. 29
PATENT LAW Oct. 1
CLASSES OPEN TO VISITORS
Write for booklet, "Study of Law and Proper Preparation"
315 Plymouth Court. Tel. WEBster 3818

SCHOOL OF LAW
Standard Course Two Years Pre-Legal and Three Years of Law
Catalog on Request
Small Classes Assure Individual Attention
School Year Begins Sept. 97
VALPARAISO UNIVERSITY
VALPARAISO, INDIANA

LOYOLA UNIVERSITY
LAKE SHORE CAMPUS 6525 Sheridan Rd. Bri 5000
JESUIT TRAINING Day or Evening DOWNTOWN SCHOOL 28 N. Franklin, Con. 0940

AMERICAN ACADEMY of ART
Practical instruction, all branches commercial and fine art, dress design, etc. New term Sept. 2. Dept. 51. 35 E. Jackson Blvd. WAB. 4334.

Chicago Daily Tribune

THE WORLD'S GREATEST NEWSPAPER

FOUNDED JUNE 10, 1847

ENTERED AS SECOND CLASS MATTER MAY 14, 1903, AT THE POSTOFFICE AT CHICAGO, ILL., UNDER ACT OF MARCH 3, 1879.

All unsolicited articles, manuscripts, letters and pictures sent to The Tribune are sent at the owner's risk, and The Tribune company expressly repudiates any liability or responsibility for their safe custody or return.

TUESDAY, AUGUST 5, 1941.

THE TRIBUNE OFFICES.
CHICAGO—TRIBUNE SQUARE.
TOKIO—IMPERIAL HOTEL.
LONDON—135 FLEET STREET.
PARIS—1 RUE SCRIBE.
VICHY—HOTEL DE LA PAIX.
BERLIN—HOTEL ESPLANADE.
MEXICO CITY—QUETZALCOATL PALACE.
PANAMA CITY—HOTEL CENTRAL.
MILWAUKEE—110 EAST WISCONSIN BUILDING.
NEW YORK—220 EAST 42D STREET.
DETROIT—5-265 GENERAL MOTORS BUILDING.
WASHINGTON—815 ALBEE BUILDING.
LOS ANGELES—SPRING AND FIRST STREET.
SPECIAL REPRESENTATIVE.
SAN FRANCISCO—155 MONTGOMERY STREET.

THE TRIBUNE'S PLATFORM FOR ILLINOIS AND CHICAGO

Save Our Republic

THE GUARDHOUSE RIOT.

An Indiana boy, 19 years old, was killed a few nights ago in a guardhouse riot at Fort Knox, Ky. It appears from the commandant's account that a prisoner was seen escaping over the fence. When he refused to halt, several of the guards fired. They missed their mark, but the shooting aroused the other prisoners, some 350 in all, who rushed from their barracks to hurl stones at guards and officers. Four of the guards thereupon began firing over the heads of the prisoners. One bullet ricocheted from a pillar and struck the Indiana boy. The disturbance was finally quelled by turning a fire hose on the rioters.

The commandant has ordered ballistics tests to determine, if possible, which of the guards fired the fatal shot; that man is then to be tried for manslaughter before a military court.

For the present nothing is to be gained by discussing the guilt or innocence of a man who is still to be charged with an offense, but the incident does raise a number of questions into which congress might well inquire. For one thing, the presence of 350 men in the guardhouse might be looked into. The number is not large, perhaps, in relation to the 35,000 men who are said to be stationed at Fort Knox, but it is still large enough to suggest that all is not as it should be in a well managed camp.

The riotous disposition of the prisoners is a more disturbing fact. Some of the dispatches have suggested that the guards had been expecting trouble, and the speedy development of the riot gives some support to this theory. If tension exists, congress ought to find out why. It is expectable that military prisoners will be more or less sullen and it is expectable, also, that the guardhouse population will contain a high proportion of the lazy, the irresponsible, and the undisciplined, but guardhouse riots are uncommon. There may be circumstances behind this incident which, for the good of the army, should be corrected.

In a recent work on mutiny, Mr. T. H. Wintringham, a British author, notes that "in all the military history of the United States of America, there have been no mutinies of importance," a fact of which we have much reason to be proud. There have been outbreaks of mass disobedience in almost every other nation's armed forces, and these incidents have not been confined to the remote past. Just the other day, some Canadian soldiers disregarded the orders of military police and wrecked a traveling show. There was most serious trouble in the French army in the spring of 1917 after the bloody failure of the Nivelle offensive. Not long afterward, the Russian army proved unreliable against the revolutionaries in St. Petersburg. The revolutionary movement in Germany in the autumn of 1918 began in the navy. There were mutinies in the British army following the armistice and there was trouble in the British navy, the so-called Invergordon incidents, as recently as 1931.

All of these uprisings might have been prevented, and most of them clearly could have been prevented, if corrective measures had been adopted in time. Some of the troubles were attributable to poor food, others to needlessly harsh discipline, still others to disregard of the men's welfare by their officers. So far as the French and British incidents are concerned, the reforms which followed the disorders served to restore discipline fairly promptly. It seems certain that if the same measures had been adopted some months sooner there would have been no indiscipline.

There is special reason in our army these days to avoid every avoidable cause of irritation. Much more than half of the enlisted personnel consists of drafted men and Guardsmen who entered federal service in the expectation that they would be released, if they wished to be, at the end of 12 months' service. They are now told that their term will be extended, perhaps indefinitely. They cannot see the end of the business. The war for which they are being trained is not a popular one. At such a time congress should be most vigilant to defend the proud record of 150 years without a serious breach of discipline in our armed forces.

BUY (ILLINOIS) COAL NOW.

An Indiana coal distributor, and president of a local coal dealer's association, writes to THE TRIBUNE complaining bitterly about the editorial of July 20 entitled "Cold Weather Is Coming," in which we urged people to buy their winter coal supply in July and August. He asserted that the "buy your coal now" movement had created such a panic among consumers that he cannot fill half his orders, and doesn't know when he'll be able to do so.

This coal dealer doesn't mind having a backlog of orders, but he doesn't know at what price he'll be able to fill the orders, and doesn't like being swamped with calls from irate householders who want to know why their bins haven't been filled. We helped make a bad situation worse, he thinks. The national administration, according to our correspondent, "has been using the 'buy now' coal slogan as a means of creating war hysteria," and we "have been helping the war mongers with their game."

Our critics have found many faults with us, but none before has accused us of war mongering, and we would like to think that the coal dealer's charge is not well founded. Our advice to our readers to prepare now to meet their winter fuel needs was based upon a number of incontestable facts. If heating coal is unavailable with the temperature 100, will it be plentiful when it is down to zero? The industries of the country are now turning out a bigger volume of product than ever before, and a great further expansion is about to take place. This is certain to mean an unprecedented demand for coal by the manufacturing industries. This expansion in business may put a serious strain upon the railroads, and a coal car shortage is a possibility for the coming winter.

Some of the eastern coal which formerly was plentiful for home heating in Indiana and northern Illinois will not be plentiful because of the demand for this kind of coal by the steel and by-product industries. Householders who have been burning coke will not be able to get their usual supplies this year. In the eastern part of the country, the diversion of tankers to the service of the British has already created a gasoline shortage. For the same reason there will be a fuel oil shortage there this winter. This means an increased demand for coal there.

The Indiana dealer who is unable to supply his customers with eastern smokeless coal may well consider whether he should not make arrangements to be supplied by mines in Illinois. Many of the Illinois collieries are operating only three days a week. Illinois coal miners would be happy to relieve our correspondent of annoyance, and his customers of worry.

THE FAKE EMERGENCY.

If the women thought there was a real national emergency, they would gladly accept any of the consequences it brought in its train and they would coöperate in whatever was necessary to meet it. They realize that the emergency the United States is supposed to be in is a fake and that the steps taken to disrupt the course of life here are intended to deceive the people into believing they're about to be attacked by somebody.

The government which does this is itself seeking a chance to make an attack somewhere in Europe, Asia, or Africa. That government knows that 80 per cent of the people are dead set against its purposes. A great majority of the people want their government to keep the peace. They are willing to make any effort necessary to defend this country. That's all they should be expected to do.

The economic warfare against Japan is dislocating both the production and the use of goods here. The shutting down of the processing of raw silk is putting thousands of workers out on the street and it has the women of the country worried about their apparel. They are wondering where they'll get their stockings and what kind of stockings they'll be. They wouldn't mind that if there were a national necessity for it, but they know that their difficulties are made for them because the Washington government is meddling in an imperialist conflict in which the American people have no stake.

These drives at the American people do not promote national defense and they're not intended to. They have the double purpose of offering extraordinary provocation to countries with which our administration wants a war and of instilling in the minds of Americans the suggestion that the war is already a fact. It is as near a fact as our government can possibly make it at the present moment, and only the determination of the people and such of their representatives in congress as are true to them keeps the American armed forces out of the fighting.

SUPPORTING PARENTS.

Stanley Suski served a few hours recently in the county jail because he refused to support his parents. He was sentenced for contempt in the County court after he said that according to his light it was up to the public to support old people.

Suski, who does not appear to be too bright, is more to be pitied than censured. He was, after all, only putting into execution the theories constantly preached by the social workers when he insisted that the support of his parents be shifted to the public. Had he appeared in a Wisconsin instead of an Illinois court it is probable that the court would have upheld him. Wisconsin operates its old age pension act on the stated principle that children should not be penalized financially merely because their parents are healthy and live to an age at which they can no longer support themselves.

There is a logical connection between Suski and the father who abandoned his 3 year old son at the Brookfield zoo recently. Ruling out both filial and paternal affection, as the prophets of the new social order seem determined on doing, the principal reason for supporting your children is that they will support you when you become old. If the kids are not going to support you, why bother with them? Leave them at the nearest orphanage and then you can step out and have a good time of evenings.

The only losers by this New Deal philosophy are the people who retain old fashioned ideas of family affections and family obligations. They have to support not only their own children and parents but also, thru taxes, the children and parents of those who, by the new dispensation, are encouraged to shirk their responsibility. If the people who carry this double burden protest, the social workers who have a fat racket handing out the public money brand them as heartless brutes who would like to see old folks and children starve.

Editorial of the Day

BUILDING UP REJECTED DRAFTEES.

[Philadelphia Inquirer.]

The extremely high percentage of physical rejections in the draft during the last year was partly due to the inclusion under the selective service act of men up to 35, now cut to 28. But the chief reason is the rigorous character of army physical requirements, which are not going to be reduced.

A substantial proportion of men have been rejected for defects of a character which represent little or no handicap for the work of civil life. Another group, disturbingly numerous, includes men with serious and permanent disabilities.

But there is also a large intermediate class of selectees turned down for conditions that could be corrected and in many cases, for their own good, should be overcome, whether they are ever to go into the army or to carry on their jobs at home.

The point is stressed in the report just made public by the commission on physical rehabilitation, headed by Dr. George Baehr of New York, recently appointed by the health and medical committee of the federal security agency.

One step urged in the report is for draft examiners to segregate remediable cases into classes, partly as an incentive to voluntary efforts at correction and as a preliminary to a comprehensive program of physical rehabilitation to be carried on thruout the country.

The importance of such measures can hardly be overemphasized. As Dr. Baehr's committee says, it should build up available man power for industry as well as for the army and should help to retard any of the disabilities of middle age which have been responsible for unemployable groups in many communities in recent years.

A LINE O' TYPE OR TWO

How to the Line, let the quips fall where they may. Reg. U.S. Pat. Office

"IN SILKS MY JULIA GOES."

Maybe Arch Ward's All-Star football squad could get some good practice in line-bucking at the silk stocking counters of the department stores.

* * *

Woman's infatuation with silk thru the centuries has been the subject of many epigrams. First honors in this play of masculine wit goes to no less a prophet than Mahomet himself, who said:

"Silk was invented so that women could go naked in clothes."

* * *

In reflecting upon the mob scenes in the hosiery shops, the opposite sex will do well to remember the great silk shirt fad to which it succumbed in the Other War and the prosperous years that followed. No proletarian's wardrobe was then complete without a half dozen silk shirts, and no shirt was in fashion unless it had a pattern of gaudy stripes about an inch wide.

* * *

The rustle of silken fabrics in skirts and petticoats was a seductive undertone in the symphony of the Victorian era. There is a word in the weaving trade for the characteristic rustling of silk; it is "scroop." One of the requirements for synthetic silk fibers is an ability to produce "scroop."

* * *

Silk was a carefully guarded mystery of the far east until the Byzantine emperor Justinian sent two secret agents [Persian priests] into China in 550 A. D. They returned with the eggs of silk worms concealed in a bamboo staff.

—‡—

GREAT-AUNT JANE.

She loved the forthright harmonies of earth;
Pied red and yellow tulip, marigold,
Flamboyant zinnia, the gaudy mirth
Of clambering nasturtium, and the bold
Gallardia regaled her garden space
With zestful verve and wholesome merriment.
No pink and blue galled her with fragile grace,
Nor irked her nostrils with their cloying scent.

She had no heart for devious subtlety,
Polite deceitfulness and honeyed tongue.
She scorned sophisticates, content to be
Adored by very old and very young.
As stanch as truth and guileless as the day,
She set her stalwart course and went her way.

Gail Brook Burket.

—‡—

Getting a Good Night's Sleep.

One thinks when a cool spell comes along after a heat wave: "Now I shall have a good night's sleep." One undresses and falls asleep, only to be awakened by a couple of lovelorn cats serenading, but falls asleep again, to be jolted awake by the fire department howling by like a panzer division.

One sleeps well once more, just long enough to hear some people beneath one's window discussing whether or not there is an alley behind the building, and if not, why.

One falls asleep again, and this time it is the newspaper boy who comes around, a charming lad who does not bother climbing the stairs. He "whops" the papers against the back doors and whistles blithely on his way, after a few misses.

One is discouraged but tries again, and it is his dog Choppy, who has just discovered it is cool and has come out of the bathroom for the first time in three hot days. One opens the kitchen door so Choppy can lie on the cool cement doorstep and heat it up once more.

It is morning now, altho not time to get up, and one is aware of some one stealthily climbing the back stairs. One sneaks out to the back door for a peek and finds it is the milkman. The milkman must be quiet these days. There are no rattling bottles to cover the noise of his clomping feet.

Now for the last great calamity—the alarm clock. It rings, but one smiles sweetly, turns it off, goes back to sleep, and is an hour late for work.

Roy Engel.

—‡—

Whither Are We Drifting?

One manifestation of this mind-muddle which seems to be fairly general is the often heard wail, "I don't see what this country is coming to." I suggest that any one who lacks that information can't read the ticket that our national dictators have handed us. The point of debarkation has a number of monickers, but they all designate the same destination. The route is broad and down hill all the way.

Mergetroid.

—‡—

INTERVIEW WITH CELEBRITY.

I stood at the door: "Is the lady in?"
She came to receive me with dimpled chin—
With dimpled chin, and rosebud lips,
And mittens over her fingertips;
I asked for her views on this and that,
Apologized that I wore no hat,
And then the discussion became too deep—
Pam yawned in my face—and went to sleep.
(For Pamela Heitz, at this charming stage,
Was just about forty-eight hours of age.)

Casual.

—‡—

August Pastoral.

There's a thin, hot glaze over sky and earth, a glaze that quivers and shifts before the weary eye. Trees droop, their thick green leaves gray with dust, and listless in the heavy air. The barley field lies flat and torpid, heat shimmering up from the dull golden stubble. Birds are quiet, sitting motionless, with open beaks and ruffled feathers. This is a midsummer heat wave, enervating, almost unbearable—a vacuum of days that accomplish nothing, either in work or play.

Helene.

—‡—

THE QUEEN OF WEEDS.

The Queen and her court on a summer's day
Went frolicking down thru the fields of hay.
The Queen was radiant, young and sweet
And the meadows flowered beneath her feet,
Flowered in delicate, lacy swirls
That the courtiers plucked and laid on her curls.
"A cap for our Mistress," the ladies cried.
And to deck her and pelt her the whole court vied.
"Now what so fair for a winsome face?"
One asked and dubbed it "Queen Anne's Lace."

S'Amuser.

—‡—

The recent disinterment of Bunn the Baker of Baraboo leads me to wonder whether his more or less famous contemporary, Mr. O. K. Glymm, the optometrist of Madison, Wis., is still in business at the old stand on King street.

James E. Degan.

—‡—

The lads who wear their shirttails outside in this hot weather look like coolies.

CHARLES COLLINS.

How to Keep Well By Dr. Irving S. Cutter

To the limit of space, questions pertaining to hygiene and prevention of disease will be answered in this column. Personal replies will be made to inquiries, under proper limitations, when return stamped envelope is inclosed. Dr. Cutter will not make diagnoses or prescribe for individual diseases.

[Copyright: 1941: By The Chicago Tribune.]

THE OVERLY SENSITIVE NOSE.

MANY of us consider the nose the most important feature. We think of it as an appealing adornment—if it is beautiful. The eyes may be ever so attractive, the lips bowlike and delectable, the complexion perfect—but the proboscis must harmonize with the countenance if a girl is to attain stardom, or a man is to be classed as handsome.

Regardless of outward appearance, nature has assigned to the structure many vital functions. Whether it gives us trouble or not depends upon what goes on within. If the mucous lining is sensitive we may be conscious of a sense of discomfort most of the time.

Unfortunately, a fairly high percentage of the population is allergic to contact substances—at least, in part—and not a few will be aware of irritation in the nasal region. In fact, days attended with complete freedom from annoyance may be few and far between. Furthermore, during the hay fever season, 80 or 90 per cent of those who are susceptible will find themselves quite miserable.

Those who exhibit symptoms at intervals thruout the year display the basic characteristics of hay fever. But the attacks are not severe. As a rule, the eyes are not affected except during the pollen season. However, congestion is complained of, which increases toward nightfall and persists until midmorning of the day following. Thereafter, there may be a fair amount of ease for a few hours, when the victim can breathe thru both nostrils freely. Oddly enough, the clogged feeling will come on again after going to bed.

Now and then only one nostril will become affected, particularly if the patient is lying on his side. Nevertheless, the "stuffiness" may change back and forth, depending upon the position. Some will relate that both orifices feel as tho they were plugged with cotton and the tone of the voice will sound "thick." As a rule, one side at a time suffers obstruction.

As we would expect, the result is a dry mouth, because breathing takes place via the oral cavity. In addition, the ensuing bad taste and foul breath may be anything but pleasant. Each morning on arising, there is a veritable bombardment in the bathroom with a tremendous volume of hawking, rasping, and spitting. If mucus is raised it will be thick and grayish. Not infrequently, a dull headache is the order of the day and a few individuals will present symptoms of typical migraine. Deafness, due to blocking of the Eustachian tube, is likewise well known.

What to do is the question. First of all, we must find the "starter." It is more likely to be something that is inhaled, rather than an edible. Rule number one, then, is to clean the sleeping quarters to the nth degree. Common offenders are dust from feathers or down pillows, hair, wool blankets, drapes, and cosmetics of all types [including powders, shampoos, perfumes]. Emanations from household pets—the family pup, for example—must not be overlooked.

A start can be made in establishing a dustproof room. This may mean scrubbing twice a day, substituting straw matting for carpets, and linen for cotton bedding. Smoke must not be forgotten and an air filter inserted in the lower sash may be helpful.

Since the condition has probably existed for a long time, prompt recovery—even tho the irritant has been banished—cannot be expected. Months on an elimination program may be necessary. If the specific cause can be determined by skin tests, well and good. But the patient may react to so many substances that nothing definite will be identified. Nevertheless, vaccines made from house dust or common molds found growing in the home are often of value. In the meantime, the physician may prescribe local treatment, which will give temporary relief.

We must not forget that the disorder is common and that the feeling of blocking requires no surgical procedure. But patience and skilled care are essential.

FREQUENT BOILS.

S. L. writes: For the last year I have been bothered with boils on my neck and face. How can I prevent them? I am 15 years old.

REPLY.

Boils appear whenever bacteria, such as staphylococci, gain entrance to hair follicles. Prevention means scrupulous cleanliness. Take a tub bath daily, with special attention to the face, scalp, and neck regions. Rinse thoroly in clean water and dry the skin gently with a soft towel. A small amount of antiseptic may be added to the bath water. Make certain that the clothing is clean, particularly collars and shirts—which should be changed daily. Keep soiled fingers away from the affected parts. Frequent washing of the hands is advised. Occasionally, the general resistance needs rebuilding and an iron tonic—coupled with foods rich in vitamins [especially A]—will be helpful.

MILD.

R. S. writes: What climate would be preferable for a summer vacation for a person with high blood pressure.

REPLY.

The things to be avoided are excessive heat, chilling, and too much altitude. An elevation of 5,000 feet, however, is usually well borne. The air should be dry rather than moist, in order to increase elimination. Above all, find a comfortable spot where you can really rest, along with a moderate amount of exercise.

NOT ADVISED.

M. writes: My 18 year old son has a large lower lip. Is there any way this can be reduced in size?

REPLY.

Probably not. If an actual deformity exists, skilled plastic surgery may be considered after full growth has been attained. As a rule, however, interference with nature's handiwork is not recommended. We can capitalize on our features rather than apologize for them.

IN THE GUARDHOUSE

HARDSHIP AND PRIVATION IMPOSED UPON THE NATION BY THE NEWDEALERS
I'LL TEACH YOU TO DISOBEY ORDERS — WHEN I SAY, "MARCH!" YOU MARCH!
PRIORITIES, TAXATION, SCARCITY AND PENALTIES TO AGGRAVATE THE COUNTRY INTO WAR
EUROPE'S WARS
ORR

VOICE OF THE PEOPLE

Writers should confine themselves to 200 or 300 words. Give full names and addresses. No manuscripts can be returned. Space for letters is obviously limited. Incoming mail far exceeds it. If a letter is not printed, attribute it to lack of room. Address letters to Voice of the People, THE TRIBUNE.

FOUR FAMOUS DIAMONDS.

Chicago, Aug. 1.—The following information from a publication by the late Dr. Oliver C. Farrington, former curator of geology at Field museum and an authority on gems, may be of interest to Alden Scott Boyer, who wrote concerning "the largest diamond in the world."

Neither of the diamonds mentioned by Mr. Boyer—the Kohinoor or the Hope—is the world's largest. By far the largest is the Cullinan, which weighed 3,106 metric carats when it was found in 1905 near Pretoria, South Africa. This is equivalent to one and one-third pounds. The dimensions of the diamond in inches were 4x2½x1½. This diamond was presented to King Edward VII. of Great Britain by the assembly of the Transvaal colony in recognition of his grant of a constitution to that colony.

After arrival in London the giant diamond was cut owing to a defective spot in the center of the stone to provide two flawless gems which still are the two greatest known cut diamonds—one weighing 530 carats and the other 309 carats. From the remainder of the stone a number of other diamonds ranging from 4 to 94 carats were obtained. All remain among the jewels of the British crown.

The Kohinoor, altho surpassed by several other diamonds in size, brilliancy, and transparency, is perhaps the best known among English speaking peoples because of its eventful history and the many legends connected with it. It may have been found as much as four or five thousand years ago, but the first definite record is from the year 1304 A. D. when a rajah of Malwar surrendered it as part of the spoils of a battle in which he was defeated by another Indian prince. It was presented to Queen Victoria in 1849 with the annexation of the native Indian state of Punjab. As brought to London in 1851 it weighed 186 carats and was recut to approximately 109 carats.

In comparison with these the Hope blue diamond to which Mr. Boyer refers is comparatively small—it weighs 45½ metric carats. It was owned by Henry Thomas Hope, London banker, in 1830. It was sold in 1906, again in 1909, and finally in 1911 to Edward B. McLean of Washington, who recently died.

A large and famous diamond which was exhibited at the World's Columbian exposition in 1893 is the Tiffany Yellow, a gem of 128½ metric carats, especially notable for its "fire."

Mr. Boyer might be interested to know that all of the diamonds mentioned here, and most of the other famous diamonds of the world, are represented by accurate models on exhibition in the recently opened H. N. Higinbotham Hall of Gems and Jewels at Field museum.

CLIFFORD C. GREGG,
Director Field Museum of Natural History.

THE ANTI-WAR EFFORT.

Chicago, Aug. 2.—We write to tell you what a wonderful job you are doing trying to keep America out of the European mess. Keep up the good work. All true Americans are with you.

SIX CITIZENS.

NAVY SELLING ALUMINUM.

Chicago, Aug. 2.—I read the letter from J. H. O. about the government advertising to sell aluminum at the Rock Island arsenal. Here is an advertisment in the San Diego Broom: "At 11 a. m. the navy will open bids for scrap aluminum belonging to the navy for sale to junk dealers. Material: Lot 1, 60 tons; Lot 2 [old and new], 10 tons; Lot 3, 60 tons. At buyer's option, the government will load material on railway cars at naval station."

Grin, brother, and bear it. We got it coming.

O. M. E.

Elkhart, Ind., Aug. 2.—J. H. O. writes in your column about scrap aluminum for sale to the highest bidder by the Rock Island arsenal. The housewife is asked to donate her utensils to the cause of defense.

A letter to me from Calumet, Mich., says there is a "lack of work and with the copper mines nearly all shut down." Before me is a report on national defense suggesting substitutes for scarce materials and lists steel to replace copper. Can't the mines be worked?

Steel is recommended in this report as substitute for a number of metals. Did not Leon Henderson, a few days back, place steel on the priority list? What do we substitute for the substitute?

Washington resembles a hound dog chasing his tail with quite similar results.

H. E. WALTERS.

A PUBLIC NUISANCE.

Chicago, July 30.—Please do not spit on the floor! How often haven't we read and been told this. We all know this is the greatest means of spreading germs and the last place we would expect to see this done is in the executive offices of the board of health, 3d floor.

Section 99-12 of the municipal code of Chicago reads, "No person shall spit upon any public sidewalk, or upon the floor of any public conveyance, or upon the floor of any theater, hall, assembly room or public building, under a penalty of not less than one dollar nor more than five dollars for each offense." Why are not these rules enforced?

A. D. K.

IGNORANT OF A BEAUTY SPOT.

Chicago, Aug. 2.—For the last 45 years Chicago has had one beautiful and quiet spot: The Wooded Island in Jackson park. I was much surprised a few days ago when I asked the men on the Stony Island car where to get off to go to this island. They knew nothing about where it was.

Would it not be a good plan to give these men a day off so they could learn something about our great Jackson park?

MRS. W. F. BUDD.

LOOKS AT MEN IN UNIFORM.

New York, Aug. 3.—I have been traveling in New York and New England and, as an old soldier, looking at the men in uniform. Round shouldered, hollow chests, sloppy, thumbing rides. An officer who spoke broken English.

You have to see it to believe it.

OLD SOLDIERR.

WHAT THE DONATION MEANS.

Chicago, July 31.—The lease-lend bill was signed on March 11. Please note comparison of meat prices on that date and present market:

	March 11.	July 28.
Live hogs	7.55 avg.	10.75 avg.
Cash lard B/t price	6.00	10.27½
14/16 skin'd hams	19.00	24.25
20/22 skin'd hams	17.37½	21.00
Picnic hams	11.00	17.00
Sausage trimmings	8.00	15.50
Lean saus'ge trim's	17.25	25.50

These prices are wholesale prices taken from official trade papers and the meats quoted are those affected by purchases made for England. All other meats have had a corresponding advance.

The vicious circle arises because this buying for England is a donation. The United States consumer has to pay on the nose if he can afford at all to eat meat and to top it all pay an increased tax to enable to make a gift of this and other products. Where will it stop? Page Mr. Henderson.

E. PLURIBUS UNUM.

A GOOD RIDE FOR A DIME.

Chicago, Aug. 2.—Today I rode on what I would call Chicago's finest conveyance. I rode the I. C.—from 3700 south to Van Buren and Michigan in record time. I and every one else on the train had a seat. There was no crowding or jamming. The real treat was I only had to pay a dime, the same price I would have been charged on a bus, on which I probably would have had to stand or if I was lucky and got a seat some guy or gal would be over me with his elbow or her pocketbook in my eye. If the coaches gave me a ride such as I had on the I. C. I'd be the first one to say: "Keep up the fare; as long as I get dependable and speedy service I am willing to pay."

WILLIAM KENDALL.

MUST SOUTH SIDERS TAKE IT?

Chicago, Aug. 2.—Well, we suckers on the south side are going to take it on the chin again—unless we make a vigorous protest. Our dear aldermen are apparently going to have water meters installed in every residence and we are to sit complacently by and await the arrival of trebled water bills, not to mention the incidental graft in the purchase, installation and upkeep of the meters.

I haven't read of any south side aldermen who are protesting this further levy on the small property owners.

What about it, folks, are we going to sit by and take it?

GEORGE W. FORSYTH.

THANKS FOR THE WAR POLL.

Chicago, Aug. 2.—My and my family's thanks for the TRIBUNE'S courage in taking the war poll to make it clear to the war mongers how the other 90 per cent feels about being vassals of imperial England.

If only one newspaper would disclose the vast sums of money which England spends in this country for propaganda and warwhoop, for the sole purpose of involving our boys in their everlasting fighting.

Thanks once more; may you always be for America First.

ANTOINETTE WERNER.

FRIEND OF THE PEOPLE

Letters to this department must be signed with names and addresses of writers.

APARTMENT LEASE.

Chicago, July 30.—[Legal Friend of the People.]—I leased an apartment for May 1, signed a lease and paid a month's rent. 1.The man I leased from purchased the building last fall from a widow. This widow is the mother of six children.

2. Previous to May 1 the six children demanded the return of the building on the ground that their mother was not in her right mind when she sold the building. A married daughter lives in the apartment I rented and refuses to leave.

3. The present landlord claims it is up to me to get possession of the apartment and he will not release me from the lease.

4. Can he hold me to this lease.

5. If I break the lease is he responsible for the charges incurred by me due to my inability to enter the apartment?

6. Please tell me what action to take.

E. H.

1. You cannot get a better title than the title of the person with whom you dealt.
2. We are not in a position to pass upon this question of fact.
3. His position is sound. In general, a tenant is not permitted to question his landlord's title.
4. See 3.
5. No.
6. See preceding answers.

TRIBUNE LAW DEPARTMENT.

Test Your Horse Sense

BY DR. GEORGE W. CRANE.

Select the answers which you consider best. The last problem counts five points. Then look for the correct answers on page 23.

1. Altho all of these birds have wings, which one doesn't fly?
   Cormorant Penguin Mallard Gull.
2. Because he advocated racial equality in the classroom, a college dean was recently ousted by order of the governor of
   New York Maryland Utah Georgia.
3. Stippling should remind one of an
   Engraver Drunkard Preacher Naval Officer.
4. Which one of the following is called a mollusk?
   Turtle Egg Catfish Oyster Roe.
5. You would be most likely to find a bobbin on a
   Fish Line Bridle Path Sewing Machine Vacuum Cleaner.
6. Merchant marine tonnage may be the deciding factor in the present war. You deserve one point for each correct matching of the tonnages below with the world powers to which they belonged at the outset of the war.

[a] Denmark	[v] 24,000,000 tons, approximately.
[b] Netherlands	[w] 4,500,000 tons, approximately.
[c] Great Britain	[x] 3,000,000 tons, approximately.
[d] Soviet Union	[y] 1,250,000 tons, approximately.
[e] Germany	[z] 750,000 tons, approximately.

Score yourself as follows: 0-2, poor; 3-6, average; 7-8, superior; 9-10, very superior. [Note—The last question counts five points.]

[Reg. U. S. Pat. Off.: Copyright, 1941, by The Chicago Tribune.]

8,000 TO CREATE SPECTACLE THAT OPENS FESTIVAL

Ancients of Rome Saw Nothing Like It.

Festival Tickets!

Tickets for the Chicagoland Music festival, to be held on the night of Aug. 16 in Soldiers' field, are on sale at 50 cents and $1 at THE TRIBUNE'S public service offices in Tribune tower and at 1 South Dearborn street. All seats are reserved. Mail order checks should be made payable to Tribune Charities, Inc.

BY CHARLES LEAVELLE.

A spectacle far greater than any ever witnessed by the Roman populace in the vast Colosseum of Flavius will open the 12th Chicagoland Music festival on Saturday night, Aug. 16, in Soldiers' field.

An audience twice as large as could be accommodated in the Roman amphitheater will see eight times the number of performers that once set a record in the Colosseum's arena. Tho many Americans—even Chicagoans—think of gigantic amphitheaters in terms of the Colosseum of Rome, there is little comparison between it and Soldiers' field.

The sandy arena of Flavius' high tiered oval was 177 by 281 feet. The greensward inside Soldiers' field measures 300 by 887 feet. Overall, the Colosseum was 510 by 615 feet, while Chicago's amphitheater is 620 by 1,167.

What an Ancient Writer Said.

When 45,000 persons were inside the Colosseum it was jammed. Soldiers' field seats 90,000, and can accommodate more than 100,000.

One ancient writer exclaimed over a historic event that put 1,000 performers into the Colosseum's arena. But the music festival's grand entry will bring out almost 8,000, and there will be room to spare.

On the light flooded field will be assembled a massed brass band of 3,000 pieces, a massed fretted instrument band of 3,000, and an accordion band of 1,500. In addition there will be drum and bugle corps and flag swingers and baton twirlers. And standing in the tiers of seats at the north end of the field will be the festival massed chorus of 1,000 and the Festival Symphony orchestra, directed by Henry Weber.

Signal at Early Twilight.

But it will be the entrance of those 8,000 on the field that will introduce the great show with the blending of music, color, and light that has become its hallmark. The signal for the grand entry will be given at early twilight. Floodlights will flash on and from beneath the sloping sides of the amphitheater will come the boom of martial music.

Out of five arena entrances will troop the brass bands, filling the place with sound. Across the field they'll march to form an immense square in its center. Next will come the great fretted band, making its own music and forming another square just south of the brass.

A few seconds of silence, then more martial music as the drum and bugle organizations file in from the southern entrances, followed by the platoons of flag swingers and baton twirlers. Simultaneously, from two northern gates on either side of the arena the accordion band will march in to take its stand north of the brasses. Between the two bands will be the color guards of all the organizations.

Unfurl Thousands of Flags.

With the flag swingers and baton twirlers ranged around the cinder track that encircles the field, the 12th annual festival will be under way, after the greatest opening spectacle in its history.

The ease and precision with which the mass entry and exit is achieved makes it appear simple. Nothing could be more erroneous. Weeks of planning and arranging go to perfect the necessary split second timing. This is the task of Capt. Howard Stube and Fred W. Miller, veterans of the Music Festival. They are the streamliners.

This year's over-all time for entrances, tableaux, music, singing, exhibitions, and exits will be only 26 minutes. But so much action will be crowded into that short period that it will seem much less.

FUR THIEVES SMASH WINDOW.

Thieves smashed a window of the Kastner fur shop at 515 East 75th street early yesterday and stole a fox paw coat valued at $195.

To Sing in Contests

Lorraine E. Riske (left), dramatic soprano, who will sing tonight at Chicagoland Music Festival vocal contest, and Miss Mary Georgiana Dixon, mezzo-soprano, who will sing tomorrow night.

The west and northwest side voice contest in THE TRIBUNE'S Chicagoland Music Festival opens' tonight at 7 o'clock in the grand ballroom of the Graemere hotel, 113 North Homan avenue. There are 202 vocalists entered in the west side contest, a festival record for sectional events.

The public is invited to attend, admission is 25 cents. The singers pay no fee to enter the contests. Tonight the tenors, contraltos and baritones will be heard. Tomorrow night sopranos, mezzos and basses will compete. On Thursday and Friday nights the Cook county competition turns to the south and southwest sides of the city. These auditions will be held in the Shoreland hotel, 5454 South Shore drive.

The judges at the Graemere tonight are Franklin Hathaway, Mrs. Helen F. Cahoon and Ralph Niehaus. Tomorrow night Earle Tanner, Anna Kruetgen and Raymond Koch will be the judges.

HAY FEVER TIME IS HERE AGAIN, EXPERT REPORTS

Chicago's hay fever season has begun. O. C. Durham, chief botanist of the Abbott Laboratories, Inc., in North Chicago, said yesterday that three grains of pollen had been found on a slide exposed by the weather bureau on the federal building roof—the nearest thing to an official opening of the season that Chicago has.

Durham said he had noticed "plenty of weeds" blooming in the suburbs Saturday, in a good state of development. How much the pollen count goes up, and how much hay fever victims suffer, he said, depends on the weather at the time of distribution. If there is a strong wind from the southwest, noses run and eyes water. If the wind is from the lake, there is little pollen in the air.

FIGHT 2 FIRES A BLOCK APART AT SAME TIME

Firemen fought two fires a block apart at the same time last night. The first fire attacked the two story building at 1474 Hubbard street, occupied by the U. S. Art Manufacturing company, and the Columbia Art Manufacturing company.

Damage was estimated at $15,000 by Fire Commissioner Michael J. Corrigan. Extra fire apparatus was called because of the threat to adjacent buildings.

Just as firemen got the blaze under control, another fire broke out in the boiler room of the two story plant of the Superior Fixture & Cabinet company, 402 Armour avenue, around the corner. This was quickly put out with small loss. The origin of neither fire was learned.

Thailand's Defense Chief Pays Brief Visit to Chicago

Lieut. Col. M. L. Khab Kunjara, defense minister of Thailand [Siam], arrived in Chicago yesterday on the North Western railroad's City of San Francisco. He left later in the day for Washington, D. C., where he is expected to continue with federal officials on military supplies for Thailand.

COOL OFF... WITH A Calvert WHISKEY COLLINS

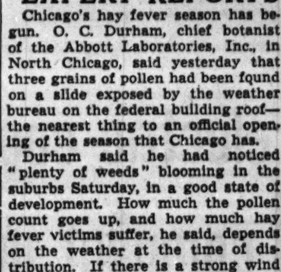

BLENDED WHISKEY
Calvert Distillers Corporation, N.Y.C.

FASTEST NON-STOPS

to NEW YORK-3 HOURS 33 MINUTES

4-Engine Stratoliner non-stops at 6:07 a.m., 12:05 p.m. and 5:05 p.m.; convenient afternoon Douglas non-stop at 3:05 p.m. Seven other fast flights daily to New York.

TRANSCONTINENTAL & WESTERN AIR, INC.
Andover 2000, 37 S. LaSalle St. and Palmer House Lobby

All Flights on Standard Time

Your Travel Agent Will Tell You: "FLY THE ROUTE OF THE STRATOLINERS"

TWA The TRANSCONTINENTAL Airline

MARSHALL FIELD & COMPANY

AUGUST SALE of FURS

YOURS ALONE

a Hollander-dyed Persian lamb coat

custom-made by Marshall Field's

expresses your individuality

$295 and up

Hollander-dyed Persian lamb manipulated like fabric so that the skirt looks almost pleated. Shoulders softly rounded in the new manner. $795

Persian lamb hat with bright fabric trim. $69.50

Experience the utter joy of owning a coat of gleaming, tightly-curled Persian . . . a coat custom-made especially for you . . . at a cost no more than you'd pay for a ready-made coat! In your coat of Hollander-dyed Persian lamb, finished with Hollander's famous Featherlite process, the skins will be a glorious, true, jet-black . . . remarkably long wearing.

This season when you'll be a little vain about your slim waist and softly rounded shoulders, supple Hollander-dyed Persian conspires with fashion to flatter you more than ever! The Marshall Field label in your custom-made coat of Hollander-dyed Persian lamb adds its compelling assurance of superb quality, authoritative fashion, satisfactory service. *Fur Salon—Sixth Floor. Also Evanston and Oak Park*

Every fur coat will be marked at regular price after August 31

You can depend on FIELD QUALITY

When it's Rickey time in CHICAGO

it's Gin'n Tonic time in CAIRO

but it's GILBEY'S GIN time in both

WHETHER you call for a "Gin-and-Tonic" in Cairo or one of the tall, tinkling drinks that parade frostily over the tables in your home town, the chances are that it almost always begins by somebody reaching for the Gilbey's Gin bottle. Starting drinks with Gilbey's is a *good* habit the world has had these 80 years.

THE INTERNATIONAL GIN DISTILLED BY GILBEY IN THE UNITED STATES, ENGLAND, AUSTRALIA, CANADA
National Distillers Prod. Corp., N.Y.—90 Proof—100% grain neutral spirits

OLD GOLD DISTRIBUTORS, INC.

CITY ENDS 7 YEAR SLEEP; STUDIES BUS LINE PROFITS

Gets Data on $782,527 Gravy Last Year.

BY LAURENCE BURD.

The city of Chicago, which for seven years has let its own petition for a reduction in the 10 cent bus fare sleep undisturbed in the files of the Illinois Commerce commission, decided yesterday to bring itself up to date on the bus situation.

City traction lawyers appeared at the offices of the commerce commission, just across the street from the city hall, and asked for official financial statements filed yearly by the Chicago Motor Coach [bus] company. The city's purpose, it was explained, was to get up-to-date figures on the company's profits, which the city in its 1934 petition charged were "excessive, unjust, and unreasonable."

$782,527 Profit Last Year.

In 1933, the year cited in the city's petition, the coach company reported a net profit of $633,514. Last year its net profit was up to $782,527. From 1934 thru 1940—the period that the city's petition was resting quietly—the company had total net profits of $4,433,000. These profits all accrued to the Omnibus corporation, which bought the coach company in 1923 for $2,750,000.

The occasion for the city's sudden concern over the coach company's profits was an order last week by the newly appointed commerce commission, headed by John D. Biggs. The commission denied the city's request for an 84th continuance of the bus rate case and instructed city attorneys to start submitting their evidence at once. The commissioners overruled the city's contention that its plans for unifying all local transportation lines would be upset by pushing the bus case.

City attorneys, who admitted they had never gathered any evidence to follow thru their 1934 petition, were granted until tomorrow to amend their petition by bringing the figures on the bus company's profits up to date.

Asks Copies of Statements.

Attorney General George F. Barrett and Ald. Paul H. Douglas [5th], who recently have stepped into the case in an effort to make the city push its petition, each made a request for official records of motor coach profits. Barrett had photostatic copies made of the company's statements for the last 10 years.

Barrett asked the commission last week to order an immediate cut to a 7 cent bus fare, and Douglas suggested an immediate slash to a rate of three rides for a quarter.

A ruling on these requests will be made Aug. 13. At that time the commission can either order a temporary fare reduction, pending a final decision in the case, or it can leave the fares at the present level and instruct the city and other parties to present their evidence at hearings. The state law empowers the commission to order a temporary rate slash when it finds on the basis of a utility concern's own reports that it is earning more than a "fair return."

Sings on W-G-N

[TRIBUNE Photo.]
Joan Merrill as she sang last night on W-G-N.

Circus comedy came to W-G-N last night in the form of three aerial jokesters who swung from joke to joke in "The Affairs of Tom, Dick, and Harry." The show is broadcast over W-G-N and a coast to Coast Mutual network each Monday from 9:30 to 10 p. m.

One of the funniest portions of the broadcast was the trio's parody of a visit to sideshows and a whirlwind glance at a three-ring tent performance. With the boys in their fun fest was Joan Merrill, songstress who is appearing at the Rhumba Casino. Miss Merrill sang "How Did He Look?" and "It's Delightful to Be Married."

"The Affairs of Tom, Dick, and Harry" is produced under the direction of William A. Bacher.

HAROLD TEEN'S FILM VENTURE ON AIR TONIGHT

Care-free humor will reign tonight when the latest adventures of Harold Teen and his fun-loving, trouble-finding adolescent friends are described over W-G-N and the Mutual network from 7:30 to 8 p. m. Teen, a figure made famous by the Tribune comic strip of the same name, has decided to produce epic motion pictures. The complications which beset his endeavors will be the subject of tonight's broadcast.

Beryl Vaughan

One of the rôles Teen has decided to cast into his movies is that of Cynthia, a typical vamp. Beryl Vaughan, the actress who will take the siren rôle, feels at home in any part that has to do with motion picture productions. One of Hollywood's most promising starlets, Miss Vaughan has acted in numerous supporting rôles for RKO and Columbia pictures.

"Harold Teen" is produced by Blair Walliser. Charles Flynn plays the title role.

OLD MEMORIES COME ALIVE AS PIONEERS MEET

Recall City's Early Days at Annual Picnic.

(Pictures on back page.)

Three hundred old men and women wandered under the elm trees in Harms park, Berteau and Western avenues, yesterday. Most of their faces were taut with age and their steps unsteady, but they brought with them memories of slim young girls in hoops and bustles and stalwart young men in Union blue.

It was the 67th annual Old Settlers picnic sponsored by the Chicago Turngemeinde [Turners] for some of the men and women who turned Chicago from a muddy prairie into a city of piercing towers and broad, bustling boulevards.

William Harding Spiking, 6345 Leona avenue, 93 years old, sat in the shade and pulled on his old-fashioned, drooping mustache.

Farm on Pulaski Road.

"You know that family of mine made me up and move last year and it was a durn shame," he drawled. "I lived at 4853 North Pulaski road from the day I was born in 1848. Course the property was a farm in the early days. I can remember the time when bears and deer roamed around it. There was an Indian camp a block from our house when I was a boy. Every time my dad passed their tepees, they used to make him smoke a peace pipe. He sure hated that tobacco."

In another corner of the park, Mrs. Emily Lyons, 75, of 2643 Lake street, and Mrs. August Breit, 64, of 6979 Ridge avenue, strolled around in bustles and plumed bonnets. A bird-like, tiny old lady approached them. She was Mrs. Sarah Donahue, 91, of 4741 North Kenneth avenue. "I always liked the bustle style," she announced, "but I liked the hoops better.

"I remember how I used to hide my hoop skirts from my father. He didn't like them. He thought they were skittish. I'll never forget the night I went to a dance. I jumped down from a wagon and caught my hoop on a knob on the side. I swung back and forth like a pendulum until my brother picked me down. My escort was too embarrassed to do it."

Dance to Old Waltzes.

In the pavilion, a robust German band played all the old waltzes and a score of couples danced.

Medals were awarded to Henry Traffley, 87, of 2460 Winona street, the oldest settler present who has continuously resided in Chicago and Cook county for 87, the greatest number of years; Mrs. Katherine Kirscher, 89, of 6632 South Oakley avenue, the oldest woman settler who has continuously resided in the city and county for 86, the greatest number of years; Ivar Hjelmquist, 6318 North Western avenue, the old settler longest in employ of one company in Chicago still employed, and Mrs. Clara G. Bartz, 1731 Huron street, who has resided for 69 years at the same address, the longest of any continual residence.

Other medals were given to Mr. and Mrs. Lawrence Leindecker, 6541 South Sangamon street, whose combined ages, 170, were the greatest in the park; Henry Poedtke, 3735 North Spaulding avenue, for having the nine children and 23 grandchildren and three great grandchildren, and W. J. Palmer, 84, of 8942 Exchange avenue, the oldest pensioner.

BEG YOUR PARDON

It was stated incorrectly in Monday's TRIBUNE that Nick Perri, confessed slayer, had lived at the YMCA hotel, 826 South Wabash avenue. The erroneous information was obtained from a police report.

why not have your orientals *Expertly* repaired

Our staff of native weavers are masters in the art of repairing damaged rugs. No matter how precious your rugs may be . . . nor how badly they're damaged . . . our hand weavers can restore them. Low summer rates now.

Nahigian Brothers, Inc.

169 North Wabash Avenue Our 51st Year

call our only phone for estimates . . . FRAnklin 8800

A Famous Dish AT CHICAGO'S MOST FAMOUS RESTAURANT

TOMATO *stuffed with* CHICKEN SALAD—A *whole* tomato—dewy fresh and champion for size; for firm, red, luscious ripeness... Peeled and quartered on crisp lettuce and piled high with toothsome chicken salad and creamy mayonnaise. Its cool refreshment satisfies!

HENRICI'S

on Randolph . . between Clark and Dearborn and in the Merchandise Mart

ADVERTISE IN THE CHICAGO TRIBUNE

Subscribe for The Tribune

[ADVERTISMENT]

KIDNEY TROUBLE

Stop Getting Up Nights

To harmlessly flush poisons and acid from kidneys and relieve irritation of bladder so that you can stop "getting up nights" get a 35 cent package of Gold Medal Haarlem Oil Capsules and take as directed. Other symptoms of kidney and bladder weaknesses may be scant, burning or smarting passage — backache — leg cramps — puffy eyes. Get original GOLD MEDAL Haarlem Oil Capsules. Money back if it fails.

Many Called DEAF

HEAR even whispers with NEWLY IMPROVED, TINY

"Duratron"

All Crystal Vacuum Radio Ear Aid as fitted by our experts. Worn concealed, used and prescribed by doctors. Office visit enables us to give lowest price. Users say NONE BETTER AT ANY PRICE. Use free at home, church, etc., prior to purchase. Fully guaranteed.

M. W. HAIRE, A. E.
185 N. Wabash, Rm. 1021T. Dea. 1661

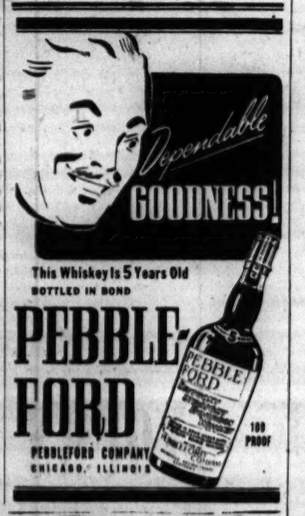

4-way electric cooking in 1 compact unit!

$1 down—Balance, plus small carrying charge, payable in easy monthly amounts with your electric service bill.

Cooks delicious meals . . . Keeps kitchen cooler

You can get meals with greater comfort and less bother—even on hot summer days—with a Nesco Cookmaster. Its scientific design and thorough insulation keep all the heat inside to cook the food . . . it can't escape and heat up your kitchen.

Not only can you cook four different ways with a Cookmaster, you can also cook four different foods at one time . . . meat, potatoes, vegetable and dessert.

Cookmaster makes cooking . . . cooler . . . simpler. You can always be sure of perfect results. And cooking a complete meal in one appliance cuts down on pot and pan scouring, too.

Find out about this cooler, easier 4-way cooking. See the Nesco Cookmaster at any of our stores—or phone for a home demonstration anywhere in the city of Chicago.

COMMONWEALTH EDISON COMPANY

72 West Adams Street • 132 South Dearborn Street

NEIGHBORHOOD STORES

4562 Broadway	2745 Lincoln Ave.	4834 S. Ashland Ave.
4833 Irving Park Rd.	4231 W. Madison St.	852 W. 63rd St.
2733 Milwaukee Ave.	424 E. 47th St.	9025 Commercial Ave.
	11046 S. Michigan Ave.	

All Telephones: RANdolph 1200

You may pay your electric service bill at any of our stores

Downtown store closes at 1 p. m. and neighborhood stores at 6 p. m. on Saturdays during August

CONSERVE FUEL... Automatically!

You Have Your Choice of Fuels with Automatic DELCO-HEAT

AUTHORITATIVE TESTS SHOW INEFFICIENT OBSOLETE EQUIPMENT WASTES UP TO 50% OF THE FUEL

Automatic DELCO-HEAT

BURNS FUEL WITH HIGHEST PRACTICAL EFFICIENCY... PROVIDES ACCURATE DAY AND NIGHT CONTROL OF HOME TEMPERATURE WITHIN ONE DEGREE!

BUILT AND BACKED BY GM GENERAL MOTORS

FUEL conservation is vital to National Defense! *You* can help conserve... *right now*... by replacing inefficient, fuel-wasting home heating equipment.

Delco *automatic* Heat not only regulates the consumption of fuel—oil, gas or coal—for greatest combustion efficiency, but also economizes by maintaining uniform temperature. Thus it conserves fuel *automatically.*

Because Automatic Delco-Heat is built and backed by General Motors, world's leading combustion experts, you get maximum fuel economy, comfort and convenience. And because Delco offers automatic heating equipment for every type of system and fuel, you can be sure of *unbiased* heating counsel.

Come in for details of Delco-Heat's many fuel-saving features, including exclusive Gold Seal Installation.

OIL

Find out how little it costs to install a Delco Oil Burner in your present heating plant... or to own a Delco Oil-Fired Boiler or Oil-Fired Winter Air Conditioning System.

GAS

In the Delco Gas-Fired Conditionair you get the finest type of true Winter Air Conditioning. Handsome, compact units for every size home.

COAL

The Delco Stoker includes the best features found in any good stoker, plus such extra advantages as Rhinohide Lining, Finger-Tip Control, Automatic Air Control.

★ NO PAYMENTS TILL OCTOBER

THEN AS LITTLE AS 23¢ A DAY

3 YEARS TO PAY

FREE 24-PAGE BOOK—"82 WAYS TO CONSERVE FUEL

Whether you burn coal, oil or gas . . . fire by hand or automatically . . . you'll profit by reading this book's practical suggestions for correcting big and little causes of heat waste. Get your free copy today.

PHONE OR MAIL COUPON

Phone DELaware 5055
Delco Appliance Division
General Motors Sales Corp.
840 N. MICHIGAN AVE., CHICAGO
IN THE LOOP:
Consumers Co., 111 W. Washington St.
Phone FRAnklin 8400

DELCO APPLIANCE DIVISION T-722
General Motors Sales Corp.,
840 N. Michigan Av., Chicago
Send me, without obligation, the items checked:
☐ Festival book, "82 Ways To Conserve Fuel For Defense—Without Sacrifice of Home Comfort."
☐ Full details of how Delco-Heat conserves fuel automatically.
Name
Street
City State

guessoline? gosh no!!!

You know what you're getting with RED CROWN

Give your car the "Tankful Test" and see why midwest motorists choose Red Crown gasoline over any other brand by a margin of...

2 to 1*

STANDARD SERVICE

*Based on latest available state tax and inspection data.

Copr. 1941, Standard Oil Company

TUNE IN on AUCTION-QUIZ every Friday night NBC Blue Network

YOUR STANDARD OIL DEALER

Miss Louise D. Sherman to Be October Bride

BY JUDITH CASS.

TODAY'S most interesting romantic news comes from Mr. and Mrs. Roger Sherman of Winnetka, who are announcing the engagement of their daughter, Louise Dickinson, to Capt. Philip M. Watrous, son of the late Mr. and Mrs. Philip B. Watrous of Chicago.

Capt. Watrous is stationed with the 124th Field artillery at Camp Forrest, Tenn. While his regiment is on maneuvers this month and next thru the southwest Miss Sherman will be trousseau shopping for their wedding, which is set tentatively for early October.

Miss Sherman attended the North Shore Country Day school and studied for two years at Vassar college. She spent a year abroad and attended the Sorbonne. At a tea at the Indian Hill club she and her sister, Eleanor, now Mrs. Robert K. Vincent of Chicago, were presented to society.

Capt. Watrous was graduated from the University of Chicago. Before going to Camp Forrest he attended the artillery school at Fort Sill for three months.

Draft Board Interferes with Wedding Plans.

The draft board, which has played havoc all year with wedding plans, has taken a particularly heavy toll from the bridal party of Miss Margaret Curry Chaplin and Richard Lake Merrick, who are to be married on Saturday in Christ church, Easton, Md. Mr. Merrick has changed his list of ushers several times, and even now expects to make a last-minute substitution or two.

As the list stands now his ushers are Robert Vogts and Henry Wood of Evanston, Fred Pierce of Buffalo, N. Y., William Stack of East Lansing, Mich., Philip Gilbert of New York, Martin Davey of Kent, O., James Voorhees of New Haven, Conn., Melchior Jennings of Sewickley, Pa., Evans Taylor and James Arensberg. George Merrick, who departed for Easton yesterday with his two sisters, Margaret and Jane, will be his brother's best man.

Mr. and Mrs. Clinton Merrick are leaving Evanston tomorrow for Maryland. Their oldest daughter, Mrs. Gilbert [Nancy Merrick], will be matron of honor. The bride will have her sister, Kitty, as maid of honor. Also in the bridal party will be Miss Elizabeth Spear, Miss Grace Wilford, Miss Sarah Grace, Mrs. Richard Vaughan, Mrs. Arensberg, Miss Elizabeth Gunzenhauser, and Miss June Smith.

Reception and Dinner to Follow Ceremony.

After the 5:30 o'clock ceremony, Mr. and Mrs. William Craig Chaplin will give a reception in their home, Ellenborough, with a bridal dinner following. Mr. Merrick and his bride will take a wedding trip thru northern New England before going to Cambridge, Mass., to reside.

Among the guests at the wedding will be Mr. and Mrs. George A. Paddock of Evanston and Washington, D. C., Charles Folds of Evanston, and Mrs. Merrick's sister and niece, Mrs. Roger L. Foote and Miss Sally Foote of Charlottesville, Va.

Mr. and Mrs. Urban F. Myers of Cary, Ill., formerly of the South Shore, have announced the engagement of their daughter, Jane, to Charles B. Rogers, son of Mr. and Mrs. Earl T. Rogers of Lake Forest. Miss Myers was graduated from the University of Chicago. Her fiancé received his degree from Princeton university in 1936 and took a year of graduate work at Northwestern.

Mr. and Mrs. Roy McWilliams have arrived in New York from France and are staying at the St. Regis hotel. Their future plans are indefinite, but the former American consul at Biarritz and Mrs. McWilliams undoubtedly will be coming to Lake Forest for a visit with their sister-in-law, Mrs. Joseph C. Belden, and all of their old friends.

Chicagoans Are Motoring to Berkshire Festival.

Mrs. James O. Hinkley, Mrs. D. Mark Cummings, Mrs. C. Morse Ely, and Mrs. Keene Addington are setting off next Wednesday for a motor trip to the Berkshires, where they will spend 10 days with Mrs. Warren M. Salisbury at Tor court. They will be there for the second series of the nine concerts in the 8th annual Berkshire Symphonic festival at Tanglewood.

Mr. and Mrs. Robert O. Butz are other Chicagoans who plan to attend some of the concerts at Tanglewood. They will stop there on their way to Cape Cod.

Mrs. Edward A. Smith of Highland Park has taken a house at Duxbury, Mass., where she will remain until the first of October.

The John D. Farringtons and their daughter, Miss Dorothy, are on a holiday at Nantucket, where their son, John Jr., who has been at camp in New York, joined them.

Mr. and Mrs. W. Sanger Hinchman and their two sons, John and David, departed Friday for Phelps, Wis., where they have taken a summer place until Aug. 29.

Brier Stoller, who came to Chicago last year to sing at a Grant park concert, has returned to sing again tonight. A daughter of the William Van Doren Wrights, former Chicagoans, the former Brier Wright is the wife of Alexander Stoller, sculptor, and a sister of R. Stephens Wright, who is in Lake Forest painting portraits.

Don't Let SUPERFLUOUS HAIR Mar Your Beauty
Abolish It Forever by ELECTROLYSIS
The Only Safe Permanent Way. Specialists for 30 years in this work, we are endorsed by eminent physicians. 300 to 600 roots destroyed per hour. Leaves no scars on face, arms or body. Permanent—Reasonable
ELLA LOUISE KELLER
ESTABLISHED 30 YEARS
SUITE 2405, 55 E. Washington St. Con. 6468

They Will Model in Winnetka Fashion Benefit

[TRIBUNE Photo.]

Miss Ann Davis Johnson, left, and Miss Priscilla Ann Totman, will model in the annual fashion show of the Winnetka board of Northwestern University settlement on Sept. 27 at the New Trier High school auditorium. Miss Johnson, a debutante of the season, is Mr. and Mrs. Harold S. Johnson's daughter. She and Miss Totman, daughter of Arnold W. Totman, reside in Winnetka.

Front Views and Profiles
By June Provines

Talker.

S. N. Behrman, the playwright, dined at the home of Aldous Huxley in Beverly Hills last week, along with Somerset Maugham and Ruth Gordon. "It was wonderful," he wrote Publisher Bennett Cerf, "to sit all evening at the feet of two of the greatest living authors in your Modern Library—and listen to Ruth Gordon talk!"

* *

If you've ever heard Ruth Gordon talk, you would realize that it is indeed wonderful, despite the satire of Behrman's quip. Miss Gordon is talkative, and the candor of her talk in faintly juvenile accents, combined with her shrewd and witty mind, make listening to her a fascinating experience.

POISON PEN.

A moon-embroidered cloud
Shields death.
From behind its inky vapors
Fall bombs on Chungking.
Soldiers die and poets weep . . .
And yet it is as nothing
To the despair of a thwarted woman
Pouring noxious wine
In the guise of a poem.
—*Charles Yu.*

A Coloradoan Speaks Up.

This column had a story about Deadwood, S. D., the other day and unwittingly typed "Leadville" instead of "Deadwood," thus ruining the story. Several protests were registered by readers, one of them by ex-Coloradoan Elmo Scott Watson, of the Medill School of Journalism.

"Leadville is in Colorado and it doesn't need to borrow any such picturesque characters as Calamity Jane, Wild Bill Hickok and Deadwood Dick, who lived and flourished in Deadwood, to add to its gaudy past," writes Mr. Watson. He lists some of Leadville's colorful figures:

Haw [Horace A. W.] Tabor, the bonanza king, with his $700 embroidered silk nightshirts and his career as a United States senator for 30 days.

Baby Doe McCourt, the glamorous Leadville dancing gal whom he married in the Willard hotel in Washington with President Chester Alan Arthur, numerous foreign diplomats and assorted congressmen and senators attending the wedding. [Baby Doe froze to death in a shack near the Matchless mine in 1936—the mine, long since worthless, was all that she had left of the fortune that had once been hers.

Silver Dollar Echo Tabor, their daughter, who became the belle of Denver society in the 80s and died destitute in Chicago in 1925.

Col. Joe Willard, grandson of the founder of the Willard hotel, who made—and lost—three fortunes in Leadville.

Faro Bill, the gambler, who turned gospel shark when the "boss mouthpiece of the heavenly mills" was called to Denver and preached a sermon which is still a legend in Leadville.

Pap Wyman, the chairman of the vigilantes who called a meeting and jammed thru this resolution: "Be it resolved that the Lord's Ten Commandments [plus one extra] shall constitute the laws of Leadville until we find time to improve on them." The "one extra" was suggested by Texas Jack. It was: "Thou shalt not jump thy neighbor's claim."

Then there was the "mystery woman" who appeared in Leadville one day in 1881 and seemed unusually interested in the newspaper accounts of the assassination of President James A. Garfield. She had a reason for being interested. It turned out that she was the wife of Charles Guiteau.

JANE WYMAN
star of the Warner Bros. picture "Bad Men of Missouri" says: "When I first faced the camera I realized the importance of clean, immaculate teeth." So many glamorous Hollywood stars rely on Calox, the beauty Tooth Powder.
CALOX TOOTH POWDER

Ensign Burnham and Miss Ann Weidman to Be Married Aug. 16

Boston, Mass., Aug. 4 [Special].—Ensign Daniel H. Burnham, son of Mr. and Mrs. Daniel H. Burnham III. of Chicago, an instructor in the naval reserve supply course at the Harvard Business school, will marry Miss Ann Weidman of Merriweather, Mich., in Chicago on Aug. 16, it was announced today.

Burnham, a graduate of Harvard in 1936, worked in the federal reserve bank in Chicago until he was called into active service of the naval reserve. He has been on the faculty of the Harvard Business school for several months. Miss Weidman is a graduate of Connecticut College for Women.

Their plans after marriage are uncertain. Ensign Burnham said today they will return to Cambridge pending any further orders for him in the naval reserve.

MARSHALL FIELD & COMPANY

AUGUST SALE OF SHOES

every pair specially priced

- Savings for every member of your family
- All our famous lines included
- Newest fall arrivals specially priced
- Prices return to regular after August 31

It's an Autumn Certainty

POLISHED CALF

finely-crafted Salon Aristos that you buff to a mellow glow

specially priced, $11.45 and $13.25

1. Polished calf high-heel pump by Newton Elkin. Black, brown. $13.25

2. Mid-heel, terraced toe calf pump, trim bow. Blue or tan. $11.45

Shoe Salon—Fifth Floor

Giddy Fashions Out; New Vogue to Be Practical

BY RITA FITZPATRICK.

The giddy generation is gone.

This was the news at the 1941 fall and winter style preview staged at the Merchandise Mart yesterday. The preview heralded the clinics of the Women's, Children's and Infants' Wear and Accessories market which will be held today and tomorrow in the Mart. The market opened July 28 and will close Saturday.

No longer will girls of the high school set copy their mothers' filmy hose and clinging silhouette. Practicality is at its peak this season and clothes, like the nation, must be ready for any emergency.

There are tweed, roughneck coats that teen-age girls may throw in a heap on the baseball field without fear of wrinkles or soil. Long cotton stockings will be the rage but they must be bold in bright reds, greens and blues. That skeleton in the style closet, red flannel underwear, has emerged triumphant for sports wear. The trend is simplicity with a vengeance.

One youngster's beige tweed coat exhibited yesterday typified the mode. Designed on box-like lines, it boasted a lining of the same material which can be zipped out for light weather wear. The lining, a little shadow of the coat, has sleeves of chamois for extra warmth.

Typical of the independent style, sister will not let the boy next door carry her books home this autumn. If yesterday's story is true, she will be wearing a little camel's hair coat, a twin to brother's balmacaan topcoat, which has a great pocket in its gay, plaid lining for her books.

Grownup sister will be equally practical in a gray, jersey two-piece frock whose full, unpliated skirt will be perfect grooming. The dress, whose snug bodice falls to a long waist line, is demurely trimmed in a tiny, white piqué, choir-boy collar, slender cuffs and shiny metal buttons. Its name might well be "Common Sense."

For the woman who does not know whether her escort will be wearing a business suit or a uniform for her dinner date, there is the perfect street-length black dinner dress. Slender to a point of deceptiveness, the skirt hides two soft, inverted plaits which fall from the fashionable long waistline. Slender, long sleeves and soft bodice fullness are heightened by a deep yoke of seed-bead trim for elegance.

Finally, to top every garment there is the ideal fur coat, which fits into most budgets with smooth salesmanship. It is a beautiful, dark-dyed muskrat which imitates the expensive mink coat with flawless mimicry. Created of drop skins, the mink technic, it has a soft back fullness, wide sleeves and will wear well for years. It is, like most of the season's crop, practically perfect and perfectly practical.

* *

Annual Auxiliary Meeting.

The annual meeting of the Cook County council of the American Legion auxiliary will be held on Sept. 6 at the Morrison hotel.

Flower Show Aid

[TRIBUNE Photo.]

Miss Edith Pickering, who is spending the summer at the Moraine-on-the-Lake in Highland Park, is taking an active interest in a flower show to be held there today and tomorrow by the Ravinia Garden club and the gardening class of the Highland Park Women's club are giving. The proceeds will go to the USO. The show will be open today from 2 until 9 o'clock. The hours tomorrow will be from 10 until 8 o'clock.

Movie Version of Boothe Play Has Its Moments

"KISS THE BOYS GOODBYE."
Produced by Paramount.
Directed by Victor Schertzinger.
Based on play by Clare Boothe.
Presented at the Chicago.

THE CAST.

Lloyd Lloyd.....Don Ameche
Cindy Lou Bethany.....Mary Martin
Dick Rayburn.....Oscar Levant
Gwen Abbott.....Virginia Dale
Myra Stanhope.....Barbara Allen
Top Rumson.....Raymond Walburn
Aunt Lily Lou.....Elisabeth Patterson
Bert Fisher.....Jerome Cowan
Polly.....Connie Boswell
George.....Bochester

BY CECIL SMITH.

Playgoers who saw "Kiss the Boys Goodbye" on the stage a couple of years ago will not recognize more than a few lines and one or two situations in the cinema version of Clare Boothe's comedy, and certainly they will not find any of the political satire Miss Boothe claimed her play was intended to have.

The present plot centers around a moderately agreeable fraud perpetrated by Mary Martin, who appears as a southern girl named Cindy Lou Bethany. Poor Cindy Lou has come to New York to try to make her way on the stage, but, as so often seems to be the case, every New York producer is completely blind to her charms—which, to this reporter, are exceptional in every regard.

A producer [James Cowan] and a director [Don Ameche] are getting ready—with the wise cracking assistance of Oscar Levant, the musical wonder boy—to stage some sort of southern musical comedy. Myra Stanhope [Barbara Allen], a well known actress, was scheduled to have the lead, but she has gone upstage on the producer and the director, and they are forced hastily to find a substitute.

Mr. Ameche and Mr. Levant head southward, to scour the countryside for a suitable heroine. Miss Martin, getting wind of their plans, rushes off to her ancestral manse in the south, traps Mr. Ameche and Mr. Levant into hearing her sing, and soon finds herself on the train for New York.

It would be simple if all the complications ended at this point, but instead they are just beginning. Everybody gets irritated with everybody else in sight, from the very moment Miss Martin makes her pictorial entrance upon a Long Island estate, and before you know it Miss Martin has butted Miss Allen right into the swimming pool. And we'll leave her right there, allowing you to discover how the various psychological snarls are unsnarled, particularly between Mr. Ameche and Miss Martin.

It is an unmixed pleasure to look at Miss Martin, and what is more, she acts extremely well, with a southern accent you could not cut without a very sharp knife, and she sings charmingly. She also does a striptease, which by now has become the least interesting of her accomplishments.

I should speak of Mr. Ameche, but there is nothing to say about him beyond the fact that he is there. The rest of the cast was selected by a prodigal hand. Connie Boswell sings delightfully a song about "Sand in Your Shoes," which inspires Rochester to a hoarse reprise and an amusing bit of eccentric dancing. Mr. Levant does some mean things with "Dixie" on the harpsichord.

"Kiss the Boys Goodbye" is sometimes slow and always foolishly organized, but I think you will succeed in having a good time watching it.

★ THRU THE LOOKING GLASS ★

One of the most interesting of all treatment lines for the woefully, stubbornly dry skin has sort of sneaked into the cosmetic picture by the back door. One of the largest manufacturers of woolen goods has decided that if any one could do a job with lanolin as a beauty aid he could! And he's doing it.

As you may or may not know, lanolin is a time honored skin lubricant. It approximates the natural skin oil pretty closely and its application does wonders in restoring softness to skin that has been depleted of oil for one reason or another.

Because lanolin is a by-product of the wool scouring process, these woolen manufacturers extract tremendous quantities of it. After a good bit of research the concern has created a whole family of lanolin products containing, we're told, more of the lubricant than most similar items. There's a pure lanolin in tube form, a couple of creams, and a superfatted soap that every dry skinned woman has dreamed of.

One of these creams does triple duty as a cleanser, a lubricant, and as a powder base. It is just about ideal. It's white, creamy, delicately scented, and it does wonders for the thin, parched kind of skin. The other cream, for massage, is even richer.

These things are simply packaged and quite reasonably priced.

ELEANOR NANGLE.

[For information telephone Eleanor Nangle, Superior 0200. Inclose stamped, self addressed envelope for written reply.]

ONE
FEEL IT!
Come on—get curious! Let your thumb put you wise to the first grand thing about Swan. It's firmer than old-time floating soaps. Made with lots less moisture. It lasts and lasts! Won't warp, either.

TWO
BREAK IT!
Now grasp a bar of Swan—snap it!—oh! There you are with a pair of trim, lovely cakes—one for the washstand, one for the kitchen. Smooth? You never saw a smoother break before!
SWAN

THREE
SUDS IT!
Yes, time Swan—you hard-water sufferers! See how it whips up into suds—twice as fast as old-type floating soaps. See how much thicker'n richer that glorious lather feels—how lasting it is!

Two convenient sizes—Large and Regular

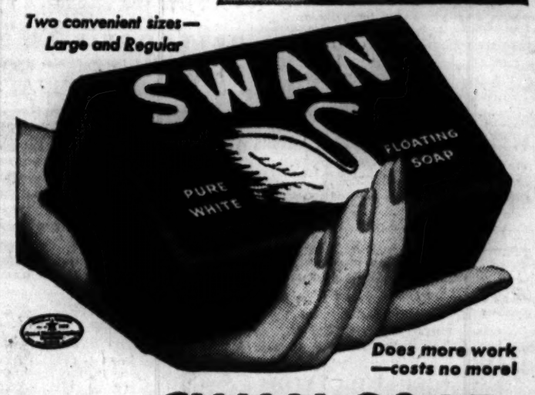

Does more work—costs no more!

SAVE WITH SWAN SOAP
LEVER BROTHERS COMPANY

—the new floating soap that's a whiz in hardest water!

Whiz? Why, Swan is happy as a lark in water as "hard as rocks." Suds two times faster than old-time floating soaps. It's better in 8 ways!

Whiter! Pure and mild as imported "100% olive oil," castiles! That's Swan for you!

Thriftier! More real soap for your money! Swan has far less moisture than old-time floating soaps. It smells cleaner, fresher. It's smoother, finer-textured!

Swan up today and see! Swan the dishes! Swan the baby! Swan your undies! Swan yourself! Then if you don't say—"I'm in love with Swan"—send us the wrapper and we'll mail you double your money. Swan, Lever Brothers Company, Cambridge, Mass.

"A Debt Is Paid"

By Olga L. Rosmanith

[Copyright: 1941: By News Syndicate Co., Inc.]

SYNOPSIS.

Kathleen Murray inherits an income and a home in an actor's colony in California. She goes there to live and falls in love with Hugo Lang, whose play is being produced in the local summer theater. Hugo is also in love with her, but tells her he cannot marry her until he has made enough money for them to live on without having to use Kathleen's. A rich girl, Carol Keyes, is backing his production and insists that she and her current infatuation, Maurice Reed, play the lead rôles. Hugo's foster mother, Ellen Mount; Jeanie Payson, daughter of the local hotel keeper, and Toby Allen, Kathleen's 16 year old protégé, have minor rôles. The theme of the drama is murder, and tho it holds the audience tensely, Kathleen has an uncomfortable presentiment when Wilkie Stokes, another member of the colony, discusses the fascinations of killing. Kathleen feels that Ellen Mount does not like her. Kathleen and Hugo are talking about the mother-in-law and financial obstacles to their marriage when Jeanie comes up and insists that she speak to Hugo alone. They drive off together, and early the next morning Jeanie is found murdered in the woods and Hugo has disappeared. He is found in a secluded cabin and is arrested for murder. Kathleen hires George Cassell, a New York attorney, to defend him. At the trial Hugo refuses to talk, and the prosecution tries to prove Hugo had an affair with Jeanie and killed her because he wanted to marry Kathleen for her money. The verdict is guilty and he is sentenced to life imprisonment. In spite of Cassell telling Kathleen he really thinks Hugo is guilty, Kathleen believes him innocent.

INSTALMENT XX.
GRANDMA'S LETTER.

George took a cigaret from the box on the table. Kathleen watched the play of his beautifully manicured fingers. Everything about George was prosperous, well cared for, meticulously correct. She could not imagine him with ruffled hair, a shirt open at the neck, and old gray trousers. He ignored or did not notice her quiet sarcasm.

Kathleen's hand shook and her coffee spilled over.

"You'll be telling me next it's true Hugo wanted me for my money."

"It is true. You might as well face it."

"So you, too, are my enemy."

"That's unfair. Only for you would I have made an exhibition of myself conducting a hopeless case. When you can see things in their true proportion you'll see the clear outlines of this sordid, commonplace story."

"You forget it was established that the girl herself was an heiress, too."

"So what? Heiress to an elderly man not much past middle age and patently in vigorous health. He could change his will for another whim. He might live 30 to 40 years. Whereas, you——"

"That's enough, George. Don't say any more. I don't blame you for thinking what you think. I know Hugo and you don't——"

"How long have you known him? A matter of weeks."

"It isn't how long you know a person, George. It's how deep." Memory stabbed her uncomfortably. She pushed her chair back from the table. "Let's go into the other room."

He followed her slight, graceful figure into the big gray and yellow living room, fragrant with bowls of yellow roses. Kathleen had a talent for gracious living. Even her small city bed-sitting room had had the intimate charm of a home.

George sat down in one of the deep chairs. "Too bad, really, you'll have to leave this house."

Kathleen stared at him in surprise.

"Leave it? Why?"

"Well, you can't stay on here, can you? At least you could but it wouldn't be pleasant. I suggest you should sell the place."

"O, no. I love it. I actually love it—the very stones of it, the garden, this room, the heavenly view up the lake. My grandmother lived here. She brought me up. O, no, I couldn't sell it to somebody strange—after the way I've fallen in love with the house."

She stood now in one of the long French windows open onto the veranda. The lake shone like gunmetal under the darkling sky and the still trees on the shore seemed fashioned of darkness. Above the bare mountain top glowed the radiance of the rising moon. The air smelt of earth and water.

"Come and look," she added. "Don't you see why I love it? After those steamy summer nights in New York?"

George followed her out onto the veranda. "It's beautiful regarded as scenery. But its associations, Kathleen! Frankly, I wouldn't be able to stand the place."

"That's because of your belief. You must remember mine is different."

George leaned over the rail beside her, so near that he almost touched her.

"Kathleen, I hate to see you ruin your life. Loyalty is right when it's justified—but this is pure obstinacy."

"My life is my own affair."

"I want to make it mine, Kathleen. You know that."

"We settled this long ago."

"You mean you said no. But you must admit I asked you long before I knew you were going to be a rich girl on your grandmother's money. I loved you then. I love you now—more than ever."

"Thank you, George. I only wish I could feel the way you want me to feel. I only wish life could be so simple."

He put his hands on hers on the rail, warm, hard and protective.

"This is an obsession, Kathleen. You see, I know your nature. You feel you must make the gesture of standing by your friend. You feel he has no one else, because you suspect, as I do, that he is not deceiving his mother. Don't contradict. I know. But is your heart really involved?"

Kathleen looked at the reflected evening star shining serenely from the lake. Her love was that submerged light. Many waters cannot quench love, neither can the floods drown it. She gently released her hands.

"I'm sorry, George. Love is an inexplicable thing. I admire you and respect you. I always have. And I trust you. That's why I sent for you to help me. But I can't love you the way you want me to——"

"I've talked to you too soon, Kathleen. I've no tact. Perhaps later, when—— Anyhow, don't say a definite no."

His voice was low and pleading, and the humility of his attitude touched her profoundly. It was so unlike his normal self-assurance, his high authoritative pride. Her own lonely longing understood his and filled her with pity.

"I can't let you hope, George. I know my own heart so surely. It wouldn't be fair."

"Then I'll go, dear. I'll get back to the hotel and take the early morning plane to New York."

"George, I'm so sorry."

"Don't speak of it any more. It isn't your fault." He turned abruptly from the rail and went into the house. Kathleen followed him and went with him to the front door.

"Take the car," she said, "and leave it in the hotel garage. Toby can go in on the bus in the morning and bring it back."

"Thanks, Kathleen."

She went down into the drive and watched him get in.

"Send for me if you need me—or if anything unforeseen turns up."

"Yes, George, I certainly will."

She gave him her hand in farewell before he drove off. He pressed it tightly. She had never seen him so moved.

"I wish I could have been some real help."

"You were, George. You were——"

She had an impulse to call him back as she watched the car pause before turning out of the gate, but she did not. She went back into the house feeling abysmally alone. She was sitting at the magazine table in the living room with her head down on her arms when Toby went in and found her there. He drew up a chair and sat beside her.

"Don't cry, Kathleen. You'll make yourself sick."

She lifted her face, wan but dry-eyed. "I can't cry, Toby. But I'm just so desolate—so unbelievably tired. I felt as if a strong prop had gone from under me when George had gone."

"You've still got me, Kathleen."

She had to smile at him. He looked so uselessly young, and yet so deeply concerned and earnest.

"I know, Toby. I hadn't forgotten."

"And you've got me, too," said Susan from the doorway. "Seems you've still got your grandmother, also. I found another of them notes while I was sorting the fresh linen."

Kathleen held out her hand eagerly. "O, Susan, bring it to me."

She smoothed out the deeply creased note on the table. It smelled of the lavender sachets packed between the sheets.

Kathleen, child, I was thinking of you while I put this stuff away this morning. You're a headstrong lass and quick in your judgments. Watch yourself for a twist on the subject of money.

Don't get suspicious of decent human beings who come around you. It's not difficult to like you for yourself.

What I mean is, don't judge by appearances. They lie to you—O, dearie me, how they do lie. Bless you, my dear. Grandma.

[Continued tomorrow.]

Numerology

By Evelyn Holmes

Aug. 5, 1941.

Universal day—Get an early start. Make every minute count.

How to use your chart—If you see by your chart that you are in a six-month but you are in a five-year, the advice for the year will suggest that you have complete personal freedom and can make changes, while the month will say you have to assume responsibility, give service to others and adjust yourself to others. So you can see that that particular month will not be as free as some of the others and you guide yourself accordingly by not selecting that month in which to make your complete changes. The six-days marked in your chart for that month will be more important than some of the other days for it is on those days that you can follow out your numbers by doing things for others and making yourself more adjustable to circumstances. These would not be days to assert yourself or seek personal pleasure.

Would you like to know what kind of a year 1941 will be for you? Send for your personal yearly, monthly, and daily guide.

Send this coupon with 10 cents [in coin] and a stamped, self-addressed return envelope to:

EVELYN HOLMES,
Box 382, General Postoffice,
New York City.

[Please print.]

Name ....

Birth Date ....

[Month] [Day] [Year]

Street Address ....

City and State ....

Art Institute Gifts.

Recent gifts to the Art Institute include a collection of 522 birds from the state of Oaxaca, Mexico, given by Boardman Conover of Chicago, a collection of Pueblo and Dakota Indian, Hawaiian, and Chinese pottery, implements and weapons, given by Maj. Oliver S. Picher of Hubbard Woods, and a group of Pomo Indian baskets, given by Mrs. Richard T. Crane of Chicago.

GASOLINE ALLEY—NO SALE

Write Sally if You're Eager to See Marx Film

BY SALLY JOY BROWN.

[Activities of the Sally Joy Brown department are sponsored by Chicago Tribune Charities, Inc.]

"The Big Store," which 100 fortunate boys and girls will see at the Roosevelt theater at our next party, has everything to make it just the sort of picture youngsters enjoy.

Groucho Marx plays detective in the disguise of a floorwalker in a big department store. Harpo, as one of his assistants, runs around putting handcuffs on all the wrong people, and Chico is up to his old trick of "shooting" the piano keys. The film has lots of music in it, supplied by two of the Marx brothers, Tony Martin, and a children's orchestra and choir.

My guests will see this picture with me on Aug. 14, and it's going to be one of the best parties of the year. If you want very, very much to come, sit right down and write a letter telling me all about it. I'm looking for children to whom this party will be a special treat. If you're one of those, be sure to let me know about it before next Thursday.

I'm going to select my guests that day, and they'll be the boys and girls who write the best letters telling me why they'd like an invitation.

Be sure to include your full name, address, and age in your letter, because if you don't include these items, you can't possibly be a winner.

None of these things should be a bit hard for any wide awake boy or girl to remember, so don't wait too long before mailing your letter to Sally Joy Brown, THE CHICAGO TRIBUNE, Chicago.

Your Stars ★ Today ★

By WYNN

Tuesday, Aug. 5.

Mixed vibrations today; generally favorable if and when we overcome tendency to snap judgment and saying more than we really mean. Watch business dealings; don't write or make changes on impulse. Study finances and new methods.

Your Year Ahead.

Your year ahead from anniversary today forwards your original, creative talents and real desires; make all the friends you can. Work for future, not immediate, occupational gain. Danger: Jan. 26-Feb. 5; June 20-July 5.

Tomorrow.

Be mutual; see both sides of every situation that arises.

Do you want an individual interpretation of your own personal date? Send 10c for 1942 horoscope, 5c for balance of 1941—15c for both—to Wynn, Tribune astrologer, 286 5th avenue, New York, N. Y.

MOTION PICTURES DOWNTOWN

AIR CONDITIONED RKO PALACE • RANDOLPH AT LA SALLE • 30c 40c 60c
TODAY 8:45 a. m. FUNNIER THAN EVER IN THEIR "CIVIES!"
A-HAUNTING WE WILL GO!
Your "blues" won't stand a ghost of a chance . . . as America's favorite funsters top 'Buck Privates' & 'In the Navy'
"Boy! I wish we had th' Army 'n' Navy here now!"
BUD ABBOTT and LOU COSTELLO in "HOLD THAT GHOST"
Universal's Hit—with RICHARD CARLSON, JOAN DAVIS, MISCHA AUER, The ANDREWS SISTERS, TED LEWIS AND HIS ENTERTAINERS
Hit-Parading Tunes to match the merriment! "AURORA" "SLEEPY SERENADE" "Me and My Shadow" and seven other favorites!
PLUS ROMANTIC CO-HIT "MELODY FOR THREE" with FAY WRAY • JEAN HERSHOLT

AIR-CONDITIONED • RAND. nr. STATE ORIENTAL LOOP'S GREATEST AMUSEMENT BARGAIN
ABBOTT and COSTELLO "IN THE NAVY" DICK POWELL • ANDREWS SISTERS
TYRONE POWER, LINDA DARNELL, RITA HAYWORTH "Blood & Sand" Open 8:45 25c to 6:30 40c to close 2 FEATURES

TELENEWS THE NEWS REEL THEATER State-Ran. Cont. fr. 8:45 a.m. Japs Bomb U. S. Ship—"EMPIRE IN EXILE" 1 Hr. PROGRAM NEWS & SHORTS

MOTION PICTURES DOWNTOWN

McVICKERS MADISON NR. STATE Op. 8:45 Pr. Chg. 1 & 6:30
GARY COOPER, BARBARA STANWYCK in "MEET JOHN DOE" with EDW. ARNOLD
FRED MacMURRAY, MADELEINE CARROLL in "ONE NIGHT IN LISBON" with PATRICIA MORISON
2 HITS

LASALLE MADISON at CLARK 2 Hits—"COFFIN WHEELS" "COWBOY & the BLONDE" Tropic Love! Savage Hate! 'CHINESE DEN'

COOL—AIR CONDITIONED World PLAYHOUSE 410 S. Mich. Ave. Cont. 11:15 a. m. to Midnight—35c to 6:30 p. m. THE SECRET OF UNCONQUERABLE CHINA Rey Scott's "KU KAN" IN NATURAL COLOR

MONROE AIR-CONDITIONED—COOL! THRILL AGAIN TO GARBO is great as SEDUCTIVE "Mata Hari" "MAGIC IN MUSIC" Allan Jones & Susanna Foster

TODAY NEWS REEL THEATER—Cont. 8:30 A. M. to Midnight—Mad. at Dear. Exclusive 'ALIVE IN THE DEEP' PLUS 45 FIRST RUN NEWS EVENTS

CLARK AIR-CONDITIONED—COOL George RAFT, Claire TREVOR, "I STOLE A MILLION" "BAD LANDS" ROBT. BARRAT

WOODS RANDOLPH AND DEARBORN STS. COOL 7:45 A. M. CONTINUOUS TO 2 A. M. FRANK BUCK'S JUNGLE CAVALCADE

STUDIO 66 E. Van Buren—Air Conditioned Open 12:45—Price Chg. 2 and 6:30 15TH DARING WEEK 2 NAUGHTY, SPICY COMEDIES Rex Harrison in One—Danielle Darrieux in the Other

NORTHWEST

MILFORD 15c, 5 to 6:30, 20c Aft.—COOL "GREAT AMERICAN BROADCAST" Humphrey Bogart, "WAGONS ROLL AT NIGHT" LADIES—START YOUR CONSTANCE BENNETT Cosmetic Set Today—Opening Gift Box of Face Powder with 25c Ticket

ALAMO 3639 W. Chicago Ave.—COOL LADIES GIFT NIGHT CHARLES CHAPLIN "GREAT DICTATOR" GLADYS GEORGE, "HIT THE ROAD"

DRAKE 3 HITS—15c, 1:30 to 6:30 P. M. "COFFIN ON WHEELS" Cary Grant, Irene Dunne, "PENNY SERENADE" M. Dietrich, M. Auer, "FLAME OF NEW ORLEANS"

ADMIRAL 15c, 1:30-6:30—Dish Nite "WAGONS ROLL AT NIGHT" Vivien Leigh, "THAT HAMILTON WOMAN"

MOTION PICTURES DOWNTOWN

RELAX REFRESH REVITALIZE COOL BALABAN & KATZ Air Conditioned THEATERS

CHICAGO Mary MARTIN • Don AMECHE "KISS THE BOYS GOOD BYE" Oscar Levant • ROCHESTER — 35c 9:30 to 1 p.m. (plus tax) All in Person! Prof. JERRY COLONNA DINAH SHORE • GIL LAMB — Yoo-hoo Hope
25c 9 a.m. to 1:30 pm 40c to close plus 3 1 tax
STATE-LAKE screen WALLACE BEERY as "THE BAD MAN" — UNCLE HARRY & his JAMBOREE plus vaudeville revue "FUN MARCHES ON" — 2 B-I-G STAGE SHOWS
ROOSEVELT MARX BROS. SPORTLIGHT • "Hotti—Dark Majesty" • NEWS — Open 8:45 • Price change 1 & 6:30 "The BIG STORE" with TONY MARTIN
UNITED ARTISTS Greer GARSON • Walter PIDGEON Sportlight • Disney, in Color • Late News! — Open 8:45 • Price change 1 & 6:30 "BLOSSOMS in the DUST" — In glorious TechniCOLOR!
APOLLO BOB HOPE • DOROTHY LAMOUR — Open 8:45 • Price change 1 & 6:30 "CAUGHT IN THE DRAFT" — Don't Yoo-hoo a Soldier, Prof!
GARRICK BETTE DAVIS • JAMES CAGNEY — Open 8:45 • Price change 1 & 6:30 "THE BRIDE CAME C.O.D." — 2nd LOOP WEEK — Extra! PATTY BERG "Golf Tips"

MOTION PICTURES SOUTH

MODERNLY AIR-CONDITIONED "C-O-O-L" WARNER BROS. THEATRES For Picture Times Phone Triangle 1800
AVALON 79th at Stony • Free Parking — Doors Open 1:30 Spencer Tracy, Mickey Rooney "MEN OF BOYS TOWN" William Powell, Myrna Loy "LOVE CRAZY"
CAPITOL 79th at Halsted — Doors Open 1:30 Gary Cooper, Barbara Stanwyck "MEET JOHN DOE" Abbott & Costello, Andrews Sisters "IN THE NAVY"
STRATFORD 63d-Hal.—Brenda Marshall "SINGAPORE WOMAN" Madeleine Carroll, "ONE NIGHT IN LISBON"
BEVERLY 93th-Ashland—Free Parking Jack Oakie, Paulette Goddard, CHARLIE CHAPLIN in "GREAT DICTATOR"
JEFFERY 71st-Jeffery—Free Parking Anna Neagle in "SUNNY" CHARLIE CHAPLIN in "GREAT DICTATOR"
RHODES 79th-Rhodes—Free Parking "THIEVES FALL OUT" and CHARLIE CHAPLIN in "GREAT DICTATOR"
OGDEN Chaplin in "GREAT DICTATOR" Dead End Kids, "HIT THE ROAD"
GROVE 76th-Cottage / HIGHLAND Free Parking — Dead End Kids, Little Tough Guys "HIT THE ROAD" Anna Neagle, Ray Bolger "SUNNY"
COSMO Lee Patrick, "NURSE'S SECRET" plus "I'LL WAIT FOR YOU"
HAMILTON • HELD OVER! Leslie Howard "INTERMEZZO" Ingrid Bergman John Barrymore "MIDNIGHT" Claudette Colbert
SHORE Irene Dunne, "PENNY SERENADE" & "FLAME OF NEW ORLEANS"
FROLIC Irene Dunne, "PENNY Serenade" Plus "COWBOY AND THE BLONDE"
OAKLAND "PENNY SERENADE" Plus "COWBOY AND THE BLONDE"
"MET" Irene Dunne, "PENNY SERENADE" Thriller "THIEVES FALL OUT"

BALABAN & KATZ Air Conditioned Theatres Comfortably COOL
TIVOLI Op. 1:30—ROBERT TAYLOR, BRIAN DONLEVY, "BILLY THE KID" in Breath-taking Color Plus FIBBER McGEE & Molly BETTY GRABLE "THIS WAY, PLEASE" Extra! March of Time—"NEW ENGLAND'S YANKS"
SOUTHTOWN Op. 1:30—SPENCER TRACY, MICKEY ROONEY, "MEN OF BOYS' TOWN" Plus WILLIAM POWELL & MYRNA LOY, IN WACKY COMEDY HIT "LOVE CRAZY"
TOWER ABBOTT & COSTELLO, Dick Powell, "IN THE NAVY" Plus TYRONE POWER, Linda Darnell, Rita Hayworth, "BLOOD AND SAND" in Color
MARYLAND Charlie Chaplin Talks "The GREAT DICTATOR" Plus Anna Neagle, Ray Bolger, "SUNNY"
REGAL WALLACE BEERY, Lionel Barrymore, "BAD MAN" Plus Tyrone Power, Linda Darnell in "BLOOD AND SAND" in Color

WOODLAWN COOL—Wallace Ford in "MURDER by INVITATION" ABBOTT & COSTELLO Andrews Sisters BUCK PRIVATES
MIDWAY COOL 3 hits—Super Thriller! Carrillo Dick Foran "HORROR ISLAND" 'Washington Melodrama' Morgan Rutherford "BILLIE THE KID RETURNS"
SUN 7219 S. West.—ABBOTT & COSTELLO, COOL—Mat. Op. 1:30—'At the Ball Game' Lloyd Nolan, Lynn Bari, "SLEEPERS WEST" JUDY CANOVA "SIS HOPKINS" JERRY COLONNA
KIMBARK 6240 Kimbark—Open 12:30—COOL Geo. Brent, 'They DARE Not LOVE' "HORROR ISLAND" "IN OLD COLORADO" NEW PUSH BACK SEATS
RAY COOL—Abbott & Costello, "AT THE BALL GAME"—Bob Hope, 'Double Exposure' "THEY MET IN ARGENTINA," Jas. Ellison, M. O'Hara, "MAN MADE MONSTER," Lionel Atwill
ARK 3 Hits—Giant Jungle Cavalcade! "SHE DEVIL ISLAND" "JAWS OF THE JUNGLE"—Carole Landis, "ONE MILLION B. C."
JACKSON PK. COOL!—Irene Dunne, Cary Grant, Beulah Bondi in "PENNY SERENADE" Sylvia Sidney, H. Bogart, "Wagons Roll at Night"
COMMERCIAL COOL—9150 Commercial Av. Op. 9:30—Charles Chaplin, Paulette Goddard, Jack Oakie, 'GREAT DICTATOR' & Dead End Kids, Barton MacLane, 'HIT the ROAD'
MICHIGAN 55th at Michigan COOL VIVIEN LEIGH Laurence Olivier, "THAT HAMILTON WOMAN" Bruce Cabot, Marlene Dietrich, 'Flame of New Orleans'
KEN 47th & Kimbark COOL 15c, 1:30-6:30—HUMP. BOGART "Wagons Roll at Night"—"Washington Melodrama"
RAMOVA 35TH AND HALSTED Barton MacLane, "HIT THE ROAD" Anna Neagle, Ray Bolger, "SUNNY"

NORTH
BALABAN & KATZ Air Conditioned Theatres Comfortably COOL
UPTOWN BROADWAY LAWRENCE Open 1:30—ROBERT TAYLOR, BRIAN DONLEVY, "BILLY THE KID" ACTION SMASH! Plus Jeffrey Lynn, Priscilla Lane, Ronald Reagan, "MILLION DOLLAR BABY" Extra! March of Time: 'NEW ENGLAND'S YANKS'
RIVIERA Radio's No. 1 Comics! Fibber McGEE & MOLLY 'THIS WAY PLEASE' with Betty Grable Plus Cesar Romero, Carole Landis, 'DANCE HALL'
GRANADA 1st 'Love Crazy' Sts. 2 'MEN of BOYS TOWN' with Spencer Tracy, Mickey Rooney Plus William Powell, Myrna Loy, 'LOVE CRAZY'
CENTURY Starts 1:40 / PANTHEON Open 1:30 / NORSHORE Howard-Clark / NORTOWN Western-Devon / BELMONT Belmont-Ashland — TREAT OF YEAR! Those Buck Privates Abbott & Costello are back in a panic IN THE NAVY PLUS TYRONE POWER Linda DARNELL Rita HAYWORTH in Technicolor Smash! 'Blood & Sand'
COVENT 2651 N. Clark—Anna NEAGLE, John Carroll, "SUNNY" Plus "Dead End Kids" in "HIT THE ROAD" Extra!—To Ladies with Evening Admission CONSTANCE BENNETT COSMETICS
LAKESIDE Mystery! Lee Patrick in "NURSE'S SECRET" & Breezy Hit! 'COWBOY AND THE BLONDE'
CINE' NEW SHOW! Irene Dunne, Cary Grant, "PENNY SERENADE" & Vivien Leigh, "THAT HAMILTON WOMAN"
HOWARD Op. 1:30 Charlie Chaplin 'The GREAT DICTATOR' Plus Susanna Foster Allan Jones, "THERE'S MAGIC IN MUSIC"

CINEMA CHICAGO at MICHIGAN review 7:45-9:45 feature 6:30 8:30-10:30 This is a wonderful picture: it is a real delight. No richer, more varied tapestry of human existence has ever been shown in any single picture. The creation of mood is remarkably fine. No sensitive person should miss it. "Three on a Week-End"

The Esquire "THE GREAT DICTATOR" CHARLIE CHAPLIN PAULETTE GODDARD and THE ESQUIRE HOUR Feature at 2:30, 5:05, 7:40, 10:15

ADELPHI 2:00 to 6:30 15c after 6:30 22c plus 3c tax Vivien Leigh, Laurence Olivier 'That Hamilton Woman' ALICE FAYE, CESAR ROMERO, JACK OAKIE, "Great American Broadcast" 75c Bottle "CONSTANCE BENNETT" Beauty Milk
COED Op. 5:45—1330 Morse Ave. at "L" Sta. "THEY MET IN ARGENTINA" Claud. Colbert, "DRUMS ALONG THE MOHAWK"
BRYN MAWR 1125 Bryn Mawr—Long. 8074 "FLAME OF NEW ORLEANS" Irene Dunne, Cary Grant, "PENNY SERENADE"
CALO 5400 N. Clark—Op. 1:30—COOL—Cary Grant, Irene Dunne, 'PENNY SERENADE' Marlene Dietrich, "FLAME OF NEW ORLEANS"

NORTH
• JULIAN 15c 1:30 6:30 20c After 6:30 COOL 918 Belmont . . . BOB HOPE COMEDY RIOT! Gene Autry, Smiley Burnette, "Western Jamboree" Three Mesquiteers, "SADDLEMATES" Plus Dick Foran, Buck Jones in "PLUNGE OF PERIL"
• SHERIDAN 4038 Sheridan COOL "SHINING VICTORY" Plus Melvyn DOUGLAS, JOAN CRAWFORD, "A WOMAN'S FACE"
• VOGUE 5612 Bdwy. • DEVON 6225 Bdwy. • N. CENTER 4031 Lincoln Avenue — ALL 3 THEATERS COOL — CHARLIE CHAPLIN | Paulette Goddard | Jack Oakie 'GREAT DICTATOR' ANNA NEAGLE | JOHN CARROLL "SUNNY"
• MODE 3912 Sheridan Rd. COOL ADULTS ONLY! "SINFUL SOULS" Modern Girls who Love . . . and Cheat! Walter Pidgeon, Wendy Barrie, "GIRL WITH IDEAS" Plus "HOW TO BECOME A MODEL"
• 400 15c 1:30 6:30 20c After 6:30 COOL 6746 Sheridan "NAVAL ACADEMY" Jane Withers, Jackie Cooper, "HER FIRST BEAU"
• BUCK'M 3319 N. Clark COOL Eddie Albert "THIEVES FALL OUT" Plus Dead End Kids, Little Tough Guys, Gladys George, Barton MacLane, "HIT THE ROAD" & "COFFIN ON WHEELS"
• BIOGRAPH 2433 Lincoln Avenue • DAVIS 4614 Lincoln BOTH THEATERS COOL — IRENE DUNNE | CARY GRANT "PENNY SERENADE" George Montgomery "COWBOY AND THE BLONDE"
• ARGMORE 1040 Argyle 15c, 1:30 to 6:30 COOL Opens 12:45 — ALICE FAYE, JACK OAKIE, "THE GREAT AMERICAN BROADCAST" BETTE DAVIS GEORGE BRENT, "THE GREAT LIE"
• VIC Sheffield and Belmont COOL Irene Dunne, Cary Grant, "PENNY SERENADE" Plus "NURSE'S SECRET"

SOUTH
PICCADILLY ALWAYS COOL Abbott & Costello, Dick Powell, Andrews Sisters "IN THE NAVY" "Empire in Exile" News, "Swing with Bing" Open 2:00 p. m. Features 2:28, 4:32, 6:36, 8:40, 10:44
ATLANTIC / MIDWEST / PEOPLES — DEAD END KIDS "HIT THE ROAD" Anna Neagle—John Carroll "SUNNY"
HARPER "FLAME OF NEW ORLEANS" "NURSE'S SECRET"
HYDE PARK JOAN BLONDELL "TOPPER RETURNS"
SHAKESPEARE "Murder by Invitation" "That Hamilton Woman"
LEX 1162 E. 63RD STREET COOLED BY REFRIGERATION SINGLE FEATURE "PENNY SERENADE" CARY GRANT—IRENE DUNNE PLUS "LEX VARIETIES"
COLONY 59TH & KEDZIE CHARLIE CHAPLIN COOL 'The Great Dictator' & Dead End Kids, 'Hit the Road'
MARQUETTE 63RD & KEDZIE COOL Mary Beth Hughes 'Cowboy & the Blonde' plus C. Grant, 'Penny Serenade'
HIGHWAY 63RD & WESTERN COOL MARY BETH HUGHES 'Cowboy & the Blonde' plus C. Grant, 'Penny Serenade'

WEST
BALABAN & KATZ Air Conditioned Theatres Comfortably COOL
MARBRO MADISON CRAWFORD Op. 1:30—ROBERT TAYLOR, BRIAN DONLEVY, "BILLY THE KID" in Breath-taking Color Plus Priscilla Lane, Jeffrey Lynn, Ronald Reagan, "MILLION DOLLAR BABY"
PARADISE Op. 1:30 Abbott & Costello Dick Powell 'IN THE NAVY' Andrews Sisters Tyrone Power, Linda Darnell, Rita Hayworth, 'BLOOD & SAND' in Flaming Technicolor
Cent. Pk. Open 1:30 / STATE Open 1:30 / SENATE Open 1:30 / MANOR Open 1:30 — All 4 Theatres! CHARLIE CHAPLIN "THE GREAT DICTATOR" Plus Swing-sation SUSANNA FOSTER ALLAN JONES "There's Magic in Music"
IRIS 5747 Chgo. Av.—15c, 5:45-6:30—C. Grant, Irene Dunne, "PENNY SERENADE" Geo. Montgomery, "COWBOY & BLONDE"

NORTHWEST
BALABAN & KATZ Air Conditioned Theatres Comfortably COOL
HARDING Spencer Tracy, Mickey Rooney, "MEN OF BOYS TOWN" Plus William Powell, Myrna Loy in 'LOVE CRAZY'
Both Theaters CONGRESS 2135 Milwaukee / GATEWAY 5216 Lawrence — Treat of Year! ABBOTT & COSTELLO "IN THE NAVY" Plus TYRONE POWER "BLOOD AND SAND"
All 3 Theaters! TERMINAL Open 1:30 / CRYSTAL Open 1:30 / BILTMORE Open 1:30 — Smash Twin Bill! CHARLIE CHAPLIN "GREAT DICTATOR" with Paulette GODDARD Plus Susanna FOSTER Allan JONES "THERE'S MAGIC IN MUSIC"
2 HITS! Will Rogers Open 1:30 / BELPARK Open 1:30 — Irene Dunne | Cary Grant "PENNY SERENADE" Plus Marlene Dietrich "FLAME OF NEW ORLEANS"
LIBERTY C-O-O-L 3705 Fullerton 15c 1:30 6:30 20c After 6:30 "PLUNGE OF PERIL" Buck Jones, Dick Foran, Leo Carrillo, Big Boy Williams, Chas. Bickford, George O'Brien, "LEGION OF THE LAWLESS" 'Thundering Frontiers' Chas. Stewart, Disney Cartoon
• EMBASSY 3940 Fullerton COOL Vivien LEIGH Laurence Olivier, "THAT HAMILTON WOMAN" Cary Grant, Irene Dunne, "PENNY SERENADE"
• IRVING 4003 Irving Pk. COOL Irene DUNNE CARY GRANT, "PENNY SERENADE" Plus "COWBOY and the BLONDE" and Bob HOPE Riot
• AVON 15c 1:30 6:30 20c After 6:30 COOL 3327 Fullerton . . . ALICE FAYE, JACK OAKIE, "THE GREAT AMERICAN BROADCAST" BETTE DAVIS GEORGE BRENT, "THE GREAT LIE"
• CROWN 1607 W. Division COOL Charlie Chaplin Paulette Goddard, Jack Oakie, 'GREAT DICTATOR' Barton MacLane, Dead End Kids, Little Tough Guys, Gladys George in "HIT THE ROAD"
MONT CLARE GRAND AVE. AT HARLEM TYRONE POWER—LINDA DARNELL "BLOOD AND SAND" ABBOTT and COSTELLO "IN THE NAVY"
RIVOLI 15c—5 to 6:30—20c After—COOL V. Leigh, "HAMILTON WOMAN" Faye, Oakie, "GREAT AMERICAN BROADCAST" LADIES—START YOUR CONSTANCE BENNETT Cosmetic Set Today—Opening Gift Box of Face Powder with 25c Ticket
PORTAGE 4050 Milw.—Open 1:30—COOL Bolero Dish to Ladies Errol Flynn, Ann Sheridan in "DODGE CITY" Geo. Brent, M. Scott, "THEY DARE NOT LOVE" ON STAGE—MME. LUCILLE—MAT. & EVE.
TIFFIN NORTH AVE. at KARLOV Free Parking—Paulette Goddard, CHARLIE CHAPLIN "GREAT DICTATOR" Dead End Kids, "HIT THE ROAD"
LOGAN Milwaukee at Sawyer—Open 1:30 Marlene Dietrich, 'Flame of New Orleans' Virginia Weidler in "I'LL WAIT FOR YOU" GIANT AMATEUR STAGE SHOW TONIGHT
PATIO 6008 Irving Pk. — Irene Dunne Cary Grant "PENNY SERENADE" Lee Patrick, Regis Toomey "NURSE'S SECRET"

• AMERICAN 8 N. Ashland Charlie Chaplin COOL Paulette Goddard, Jack Oakie, 'GREAT DICTATOR' Eddie ALBERT in "THIEVES FALL OUT"
• B'DY STRAND 1641 Roosevelt COOL Charlie Chaplin, Paulette Goddard, Jack Oakie in "THE GREAT DICTATOR" Plus Dead End Kids, Little Tough Guys, Barton MacLane, 'HIT the ROAD'
• JOY 1611 Roos. 10c 1:30 6:30 15c Aft. 6:30 COOL Chas. Laughton, 'HUNCHBACK OF NOTRE DAME' Dennis Morgan, Fuzzy Knight "Singing Dude" Abbott & Costello, "AT THE BALL GAME"
• CRAWFORD 19 S. Crawford Opens 1:30 COOL 'NURSE'S SECRET' 'COWBOY and the BLONDE'
• BYRD Madison at Cicero BOB HOPE Comedy COOL IRENE DUNNE, CARY GRANT in "PENNY SERENADE" and "COWBOY AND THE BLONDE"
WEST END 15c 1:30 6:30 20c Aft. 6:30 COOL 121 N. Cic. Robt. Armstrong, "MEET THE FLEET" MICKEY ROONEY JAMES CAGNEY OLIVIA DE HAVILLAND Dick POWELL, Hugh HERBERT, Joe E. BROWN "A MIDSUMMER NIGHT'S DREAM"
MARSHALL SQ. 2875 W. Cermak Rd. DEAD END KIDS "HIT THE ROAD," Anna Neagle, "SUNNY" Coming Thursday—Charlie Chaplin in "The Great Dictator" Plus "MAGIC IN MUSIC"
IMPERIAL 15c matinee—Gabby Hayes, Roy Rogers, "NEVADA CITY" Beth Hughes, "COWBOY & THE BLONDE" Jack Benny, Burns & Allen, "Picture People"
4 STAR 2418 W. Madison—M. Dietrich, B. Cabot "THE FLAME OF NEW ORLEANS" Irene Dunne, Cary Grant, "PENNY SERENADE"
MADLIN 15c, 12:30 to 6:30—20c After "WAGONS ROLL AT NIGHT" Alice Faye, "GREAT AMERICAN BROADCAST"

NORTH
LITTLE GERMAN 2153 Lincoln Ave. Continuous 6 P. M. "HISTORY IN THE MAKING" Official Film Records of Entire Campaign in POLAND, HOLLAND, BELGIUM and FRANCE
RIDGE Devon at Clark—Open 1:30 M. Dietrich, "Flame of New Orleans" Irene Dunne, Cary Grant, "PENNY SERENADE" Crystalware Free to Ladies (Mat., Eve.) with Eve. Adm.
WINDSOR COOL—1225 N. CLARK St. 25c, 1:30-6:30—Anna Neagle, Ray Bolger, E. E. Horton, "SUNNY" & Barton MacLane, Dead End Kids, "HIT THE ROAD"
PLAZA 308 W. North Ave.—Family Day—Mat. & Eve.—Today, Tomorrow & Thursday 2 FEATURES—ALL SEATS 10c
DE LUXE 1141 Wilson Ave.—Marlene Dietrich "FLAME OF NEW ORLEANS" IRENE DUNNE, "PENNY SERENADE"
LINCOLN 3164 Lincoln Ave.—Mat. 15c, Eve. 20c Vivien Leigh, 'That Hamilton Woman' Alice Faye, Jack Oakie, "Great American Broadcast"
GOLD COAST CLARK-NORTH AVE. ALWAYS 15c SPECIAL REQUEST SHOWING, "INTERMEZZO"

• SUBURBAN •

MAYWOOD
LIDO ABBOTT and COSTELLO "IN THE NAVY" — Tyrone Power, Linda Darnell 'BLOOD & SAND'
FOREST PARK
FOREST Madison and Des Plaines—COOL! CHARLIE CHAPLIN, Jack Oakie, "THE GREAT DICTATOR" Eddie Albert, Joan Leslie, "Thieves Fall Out"
OAK PARK
LAMAR Marion at Lake St. "L" Entertaining Varieties & COOL ABBOTT & COSTELLO "IN THE NAVY" LAST FEATURE STARTS AT 10:35 P. M.
TOWN Roose.-Austin 15c 5:30 6:30 20c Aft. 6:30 COOL Frank Morgan, "WASHINGTON MELODRAMA" Vivien LEIGH, "THAT HAMILTON WOMAN"
LAKE Lake and Marion Streets COOL Margaret LOCKWOOD "GIRL IN THE NEWS" plus RUBY KEELER, Ozzie Nelson & Band, "Sweetheart of the Campus"
SOUTHERN 15c 1:30 6:30 20c Aft. 6:30 COOL 828 S. Oak Pk.—"WAGONS ROLL AT NIGHT" GEORGE BRENT in "THEY DARE NOT LOVE"
LA GRANGE
B&K LA GRANGE Op. 1:30—Chas. Chaplin, "GREAT DICTATOR" Susanna Foster, "THERE'S MAGIC IN MUSIC"
VILLA PARK
VILLARD 15c—6 to 6:30—20c After 'WASHINGTON MELODRAMA' ALICE FAYE, 'GREAT AMERICAN BROADCAST'
HINSDALE
HINSDALE AIR-CONDITIONED HOME OF SINGLE FEATURES Tonite and Wed., "PENNY SERENADE"
LOMBARD
DU PAGE Open 6—20c to 6:30—COOL Irene Dunne, "PENNY SERENADE" "COWBOY AND THE BLONDE," Mary B. Hughes

EVANSTON
BALABAN & KATZ Air Conditioned Theatres Comfortably COOL
VARSITY Sts. 12:45—Gary COOPER, "MEET JOHN DOE" with Barbara Stanwyck Plus Madeleine Carroll, Fred MacMurray in "ONE NIGHT IN LISBON"
VALENCIA Sts. 1:15—Cary GRANT, Irene DUNNE Together in "Penny Serenade" & "Flame of New Orleans"
CORONET Sts. 6:15—Alice Faye, "Great AMERICAN BROADCAST" & Vivien Leigh, 'That HAMILTON WOMAN'
STADIUM Open 1:30—ALWAYS COOL Request Show Geo. Brent, O. DeHavilland 'WINGS OF THE NAVY' 'HEART OF THE NORTH' in Techn., Dick Foran, G. Page
GLENCOE
GLENCOE Open 6:00—20c to 6:30 PAULETTE GODDARD CHARLIE CHAPLIN—JACK OAKIE "THE GREAT DICTATOR" ALLAN JONES—SUSANNA FOSTER "THERE'S MAGIC IN MUSIC"
HIGHLAND PARK
ALCYON 25c, 6:00 to 6:30 "DUKE OF WEST POINT" Ruby Keeler, Ozzie Nelson & Orchestra 'SWEETHEARTS OF THE CAMPUS'
AUSTIN
ROCKNE 15c—6 to 6:30 P. M.—20c After —COOL BY REFRIGERATION— Alice Faye, 'Great American Broadcast,' 'That Hamilton Woman'—Ladies McKee Kitchenware 25c Adm.
PLAISANCE COOLED—ALICE FAYE, 'Great American Broadcast' Hump. Bogart, 'WAGONS ROLL AT NIGHT' Starts Thurs., Vivien Leigh, 'HAMILTON WOMAN'
SYMPHONY Mat. Daily—Air-Conditioned! "FLAME OF NEW ORLEANS" Irene Dunne in "PENNY SERENADE," Cary Grant
AUSTIN Vivien Leigh, Laurence Olivier, "THAT HAMILTON WOMAN" Geo. Brent, M. Scott, "THEY DARE NOT LOVE"
PARK LIONEL BARRYMORE, LEW AYRES in "PEOPLE vs. DR. KILDARE" Bette Davis, George Brent, "THE GREAT LIE"

WAUKEGAN & GOLF RDS.
DRIVE-IN Myrna Loy, MELVYN DOUGLAS "THIRD FINGER, LEFT HAND" SHOWS AT 8:30 & 10:50 P.M. WAUKEGAN & GOLF RDS. West of Evanston
NO MAN'S LAND
SINGLE FEATURE PROGRAM Fred MacMurray, Madeleine Carroll "ONE NIGHT IN LISBON" and TEATRO VARIETIES Open 6:00 25c to 6:30 Teatro del Lago
WILMETTE
WILMETTE Open 1:30—20c to 6:30 MARGARET LOCKWOOD "THE GIRL IN THE NEWS" ANNA NEAGLE, JOHN CARROLL "SUNNY" March of Time, "CHINA FIGHTS BACK"
BERWYN
B&K BERWYN Op. 1:30—Charlie CHAPLIN, "GREAT DICTATOR" plus Susanna Foster, "THERE'S MAGIC IN MUSIC"
ROXY COOL. Irene Dunne, "PENNY SERENADE" Marlene Dietrich, "FLAME OF NEW ORLEANS"
ELMWOOD PARK
ELM 7540 Grand Ave.—Irene Dunne, Cary Grant, "PENNY SERENADE" Marlene Dietrich, "FLAME OF NEW ORLEANS"
ELMHURST
YORK Open 1:30—Charlie Chaplin, Paulette Goddard, "THE GREAT DICTATOR" ANNA NEAGLE, JOHN CARROLL, "SUNNY"

Save Nutrition When You Pare Foods Budget

Wednesday's Menu.

BREAKFAST.

Apple Juice
Puffed Cereal
Soft Cooked Eggs
Toasted Buns
Currant Jelly
Milk Coffee

LUNCH.

Pecan Waffles, Maple Sirup
Chicory, Cucumber and Green Pepper Salad, Garlic Dressing
Cantaloupe
Milk

DINNER.

Braised Stuffed Flank Steak
French Fried Potatoes
Okra and Tomatoes with Bean Sprouts
Cole Slaw
Whole Wheat Bread
Apple Tarts
Milk Tea or Coffee

BY MARY MEADE.

[Copyright: 1941: By The Chicago Tribune.]

Are you spending too much money for food? Is it necessary to cut down your eating expenses? Don't sacrifice good nutrition to do it. Pare the budget by planning carefully, buying wisely, using leftovers, and get the coöperation of your family in thrifty, healthful food habits. Food dislikes and finickiness about eating complicate the business of saving menu pennies right at the start.

WAYS TO SAVE MONEY ON FOOD.

1. Plan meals carefully, a week at a time, considering seasonable foods and week-end bargains. You'll find our Friday week-end marketing column a help in picking reasonable supplies for the week, I think. Menus might be made out with this column as a guide.

2. Go to market in person in order to select best quality, take advantage of unadvertised bargains, and obtain menu-making ideas.

3. Use margarine and evaporated milk in cooking, when savings may be effected, butter and fluid milk for the table.

4. Buy economy cuts of meat, which are just as nutritious as the expensive cuts. You'll find wonderful variety. Among usually bargain priced meats are these: Sausages, tongues, kidneys, heart and other specialties, corned beef, beef neck, shank, plate, brisket, short ribs, veal shoulder, breast, foreshank, riblets, pork neck, fresh ham hocks, cured ham shanks, salt pork, lamb shanks, breast, riblets, neck and shoulder. These are some of the very lowest cost meats. There's much greater variety at a few more cents per pound. Interested readers may have our list of low and moderate cost meat cuts in return for the usual stamped, self addressed envelope.

5. Use plenty of whole grain cereals for breakfast foods [inexpensive sources of good nutrition] and serve dried peas, beans, and soy beans frequently.

6. Canned tomatoes are an inexpensive source of vitamin C and should be used freely.

7. Remember that sweet, rich foods aren't necessary for health, and usually are expensive, so make desserts as simple as possible. Fresh, canned, or dried fruit is about the best dessert there is. Simple puddings also are good. Small amounts of sweet things make meals more palatable, but the really important foods are the milk, eggs, whole cereals, fruits, and vegetables.

WEDDING

The marriage of Miss Kathryn Gorman, daughter of Mrs. Thomas Gorman of Oak Park, to Joseph Ward Leahy, son of Mrs. Mary B. Leahy of North Mason avenue, took place on Saturday in St. Catherine of Siena church in Oak Park. The wedding mass was celebrated by the Rev. James J. Leahy of Notre Dame, Ind., a brother of the bridegroom, and the bride's brother, the Rev. Thomas Gorman, performed the ceremony. Five other brothers of the bridegroom served as ushers. After a wedding trip to New Orleans and a Caribean cruise. Mr. Leahy and his bride will be at home in Chicago.

Fashions for School Days

CHILDREN'S FALL FASHIONS.

In just less than a month the school bells will be beckoning reluctant and eager schoolgirls alike to enter another year in the classroom. It's none too early now for mothers to begin assembling the practical wardrobe necessary. Today's two patterns offer a pair of smart school fashions which are easy on the budget and will meet with enthusiastic approval of the youthful wearers. Both woolens and crêpes may be employed.

Style No. 2789 is designed for sizes 6, 8, 10, 12, and 14.

Style No. 3401 is designed for sizes 6, 8, 10, 12, and 14.

Each pattern costs 10 cents.

Address orders for Clotilde patterns to Chicago Tribune, P. O. Box 537, Grand Central annex, NEW YORK CITY, including 10 cents in stamps or coin (coin preferred—wrap it carefully) for each pattern ordered. IMPORTANT! Be sure to state clearly the number of the pattern and the size desired, and write your name and address plainly.

Looking at Hollywood
By John Chapman

Hollywood, Cal., Aug. 4. — The movies, in their quest for the real thing in locations, range the world—but by all odds the favorite spot is Lake Sherwood, about 45 miles from Hollywood and the most versatile piece of territory on the face of the globe.

Current or recent locations have been in the Bahamas, Florida, Utah, New Mexico, Lake Tahoe, and Catalina Island; the Lone Pine country is frequently used for westerns, and the studio owned ranches in the hot San Fernando valley are steadily employed. But Lake Sherwood and the surrounding hidden valley top any single place for film work. It is estimated that 1,000 pictures have been made there.

At the moment, Lake Sherwood and its shores are serving simultaneously as the Island of Corsica, Rudyard Kipling's jungle and Georgia's Okefeenokee swamp. Here Doug Fairbanks Jr. is playing a dual rôle in Dumas' "The Corsican Brothers," and giving battle to such arch-fiends as Akim Tamiroff and John Emery. Here Sabu is palsy walsy with panthers and pythons, making "The Jungle Book." Here Walter Brennan, Walter Huston, John Carradine, and Dana Andrews are living in a swamp-side shack village for "Swamp Water."

Liveliest of the locations is "The Corsican Brothers," for two reasons: It involves mass fighting between horsemen and castle retainers, and it is directed by sputtery, voluble Gregory Ratoff. Ratoff is a bang-bang director. The original shooting schedule for the picture set by Producer Edward Small was 56 days; Ratoff allowed he could knock it off in 30. At the moment of writing he's ahead of his own schedule.

I was lucky to catch his big battle before the castle walls. A couple of hundred peasants, dancers, and bandit horsemen mixed it up, but good. First, an assistant director told over a P. A. system what the action was to be: Horsemen to ride on a fiesta and shoot and slash. Then there was a rehearsal.

"That," said Ratoff, "was perfect what I don't want. You men afoot are defending the castle and some of you ran away. If you run away, the picture goes right in the window."

So there was another rehearsal and this went fine. Two men got stepped on by horses, but no bones were broken. Then a tank wagon came up and the big, dusty battleground was watered down. Next came the take and it was perfect what Ratoff did want. Again the fight was repeated, for different camera angles. Doubles for Tamiroff and Emery, the villains, were used, for there's no sense in a principal getting hurt.

Fairbanks wasn't working, because he had just been born Siamese twins. In the castle raid everybody is massacred except the twins and the doc who smuggles them out and later separates them, so that one can grow up bad and the other good. . . . Tamiroff and Emery will work in close-ups. Tamiroff has been taking fencing lessons for two weeks, so that Fairbanks can kill him when he grows up. "It's an art, fencing," says Akim. "It's more difficult than surgery. Once I studied surgery for a month, for a picture; fencing is worse."

Location work is fun only for visitors. Director Zoltan Korda and Sabu are already exhausted by three weeks of dawn-to-dusk labor; sometimes it's dawn-to-midnight. And they have several weeks to go, for all of "Jungle Book" is being shot at Lake Sherwood. Ratoff and company will be at the lake only a week, but it will be a gruelling one because of the daily round trip from Hollywood.

Tonight's Program at Grant Park

8 o'clock, Free admission. Band shell on lake front opposite 11th street.

Chicago Philharmonic orchestra. Richard Czerwonky, conductor; Brier Stoller, soprano.
Concert Overture, "Amonavis" ..Boyd Pixley
Symphony No. 1, G minor.....Kalinnikoff
Aria, "Porgi Amor," from "The Marriage of Figaro".....Mozart
Brier Stoller.
Rondo, "Till Eulenspiegel's Merry Pranks" .....Strauss
Jewel Song from "Faust".....Gounod
Brier Stoller.
Serenade..... Czerwonky
Symphonic Poem No. 3, "Danse Macabre"..... Saint-Saëns
Rhapsodie, "Espagna".....Chabrier

Embroidered Lord's Prayer

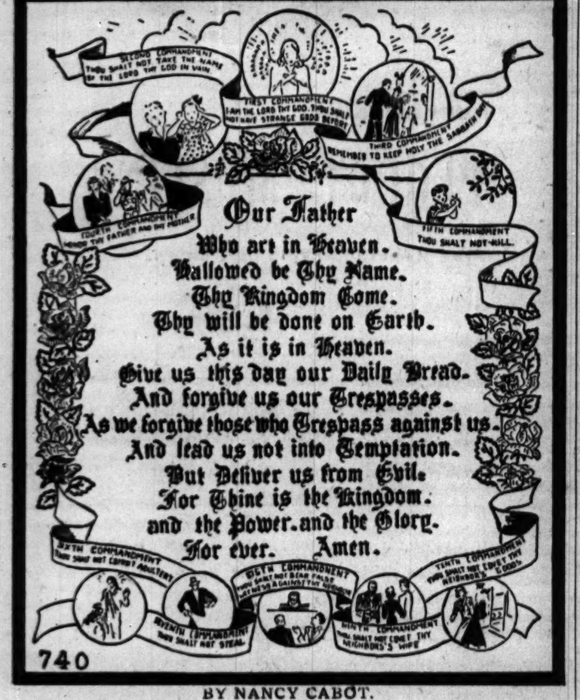
THOU SHALT NOT TAKE THE NAME OF THE LORD THY GOD IN VAIN
THOU SHALT HAVE NO STRANGE GODS BEFORE ME
REMEMBER TO KEEP HOLY THE SABBATH
FIFTH COMMANDMENT
THOU SHALT NOT KILL
Our Father
Who art in Heaven.
Hallowed be Thy Name.
Thy Kingdom Come.
Thy will be done on Earth.
As it is in Heaven.
Give us this day our Daily Bread.
And forgive us our Trespasses.
As we forgive those who Trespass against us.
And lead us not into Temptation.
But Deliver us from Evil.
For Thine is the Kingdom.
and the Power, and the Glory.
For ever. Amen.
740

BY NANCY CABOT.

Here is the Lord's Prayer used as an embroidered sampler, suitably illustrated with various interpretations of the Ten Commandments. It is an attractive design measuring approximately 15 by 19 inches when completed. The hot iron transfer pattern includes detailed instructions for the embroidery work.

For the hot iron transfer pattern of the Lord's Prayer, illustrated with the Ten Commandments, No. 740, send 10 cents in stamps or coin to the Needlework Bureau, Chicago Tribune, 230 Fifth avenue, New York City.

Plan Day Trip with Children Now and Then

By GLADYS HUNTINGTON BEVANS.

Copyright: 1941: By News Syndicate Co., Inc.

If you have children, plus only a little enterprise but a great deal of play spirit, you can together get a great deal of refreshment [and health] out of trips that last just for the day. With good planning as to the place you are going to, and also as to preparations those days' trips can add up to a vacation, if it isn't possible for your whole family to go away to the country or shore to stay for several weeks.

When you have a car, you don't have the fatigue of travel for the children to consider. You don't have to have a brainstorm deciding whether you'd better take sweaters for all and leave coats behind, and whether the steamer rug would be best if the sand happens to be damp, or if perhaps just the beach towels will do, and whether one of you could engineer the big umbrella for the baby's nap. The same holds true with food. Big picnic baskets and thermos jars and eating utensils don't have to be weighed [literally] in the balance if all you have to do is to pile everything into the car and whiz off.

But if you're going by ordinary vehicle or boat, you must be more efficient. Here are a few suggestions:

Wherever you go, start early, making as many of the preparations the night before as possible.

Plan your objective with the endurance of your youngest children in mind. When you can, occasionally leave them and go on a different sort of jaunt with the older ones.

Begin to pack up and start home before the children get so tired that they are cross or the homeward trek is nothing but a burden.

No matter how hot the day when you start, take a wrap of some sort for the cool of the evening or for slipping on after swimming.

In packing the food, work out a system whereby you can throw away some of the eating or carrying utensils.

If the picnic spot is a familiar one, you may know where you could buy the children's milk, or supplement your cold food with bowls of hot soup. Of course, if you're going where you can build a fire, nothing is more digestible or more fun than a simple meal cooked outdoors.

Experience in days' jaunting will provide you with other practical precautions.

* *

Darker Colors Are Decreed for Fall Hose

BY REA SEEGER.

The fall fashion shadow across the ankielines is much darker than the summer tones. Ruddier shades of copper, deep shades of brown, green, and even wine are star features in nylon. The neutral all-purpose colors to wear with daytime clothes and suits have already made their appearance. Because the footgear is sootier in black, darker than ever on brown, and because of the handsome new colors, such as green, bronze, dark red, and tan bark, pumps, oxfords, and walking shoes need the huskier colors for the right contrast.

Dress parade hosiery, just in time for the first fall parties and new dinner clothes, boasts the newest embellishment. Down each ride are delicate lace clox, painted floral designs on the exposed toe section, or the long vine like designs also in color instead of the lacy clox.

The newest excitement is the embroidered design like a floral bracelet that goes around the ankle. This is especially dainty and feminine. They look like the beautiful embroidered clox on French stockings long before the war.

Black heels are going strong. They are magic devices with the fine black back seam that achieve slender outlines. You will find the sooty black heels on these new dark fall hosiery shades, and that time tested shade called Peter Pan is back again for a welcome. Every one knows how flattering such a tone is with all colors.

Be Objective in Seeking Solution to Your Problems

BY DORIS BLAKE.

Copyright: 1941: By News Syndicate Co., Inc.

The long view is useful, not only in romantic difficulties, but in any perplexity that may arise. If you will exert a little imagination, here is a good psychological trick that may prove helpful.

Don't ask your friend for advice. Pretend your difficulty belongs to some one else and he comes to you for suggestions. Visualize him sitting down opposite you and stating your case as his. Then tell him what to do, and you will find the advice you give him will be perfect for yourself.

Here's another way to get the same detachment on your lovers' quarrel, family problems, or in-law troubles. Use the third instead of the first person in thinking over your grievances. Instead of telling yourself "I was this or that or the other," phrase it as "she was hurt," "she was angry," "she was treated very badly." Before you know it you will be saying "how foolish she was to be hurt," "how useless for her to be angry," and "if she didn't like the way she was treated, why did she put up with it?" A man, of course, would say "he" instead of "I."

Whenever you are in a hopeless quandary, a bog of emotional uncertainty, assume the rôle of observer. Stand off and look at the situation. Stand off and take a good look at yourself. It will take effort, but immediately your thoughts will be clearer. You will be better able to think wisely. You will be able to see a way out of your trouble and follow it with new courage, serenity, and hope.

TODAY'S RADIO BROADCASTS

[Central daylight saving time.

ON SHORT WAVE.

LONDON—7:00 p. m.—"The Music of Britain." GSC, 9.58 meg., 31.3 m.; GSD, 11.75 meg., 25.5 m.; GSL, 6.11 meg., 49.1 m.

ROME—9:00 p. m.—News in English. 2RO9, 6.69 meg., 31.1 m.; 2RO4, 11.81 meg., 25.4 m.; 2RO6, 15.50 meg., 19.6 m.

BERLIN—9:30 p. m.—News in English. DJD, 11.77 meg., 25.4 m.; DZD, 10.54 meg., 28.5 m.; DXP, 6.03 meg., 49.7 m.

LONDON—9:30 p. m.—Radio News Reel. GSC, 9.58 meg., 31.3 m.; GSD, 11.75 meg., 25.5 m.; GSL, 6.11 meg., 49.1 m.

LONDON—10:15 p. m.—"Britain Speaks." GSC, 9.58 meg., 31.3 m.; GSD, 11.75 meg., 25.5 m.; GSL, 6.11 meg., 49.1 m.

CHICAGO FREQUENCIES.

W-G-N—720	WENR—890
WIND—560	WAAF—950
WMAQ—670	WCFL—1000
WBBM—780	WMBI—1110
WLS—890	WCBD—820
WJJD—1160	WMRO—1280
WJOB—1230	WGES—1360
WSBC—1240	WHFC—1450
WCRW—1240	WHIP—1520
WEDC—1240	

MORNING

6:00 A. M.
W-G-N—Farm Hour.
WLS—Bulletin Board.
WBBM—Farm Service.
WMAQ—Morning Jubilee.

7:00 A. M.
W-G-N—Bill Anson's Serenade.
WMAQ—Suburban hour.
WAAF—Breakfast Express.
WMBI—Morning Worship.
WBBM—World Today.
WCFL—Cheerful Earful.

7:15 A. M.
WLS—Prairie Ramblers.

7:25 A. M.
W-G-N—Nothing but the Truth.

7:30 A. M.
W-G-N—Lanny and Ginger.
WBBM—Good Morning.
WLS—Morning Devotions.
WJJD—America Back to God.
WHIP—Alida Service.
WCBD—Hear'n and Home hour.

7:35 A. M.
W-G-N—Good-by Carbon.

7:40 A. M.
W-G-N—Howard and Shelton.

7:45 A. M.
W-G-N—Music with Flavor.
WJJD—Weather bureau.
WLS—Rusty Gill.
WCFL—Breakfast Frolics.

8:00 A. M.
W-G-N—Morning News.
WMAQ—Your Neighbor.
WCFL—Breakfast club.

8:15 A. M.
W-G-N—Gospel Singer.
WBBM—Don Artiste.

8:30 A. M.
W-G-N—Food Quiz.
WBBM—Adam About Eve.
WMAQ—Coffee Time.
WIND—Today at Arlington.
W51C—Familiar Music.
WLS—Mac and Bob.

8:45 A. M.
W-G-N—Chicago Hymn Singer.
WMAQ—Songs in Fashion.
WLS—The Rangers.
WBBM—Church hymns.
WJJD—Morning Madame.

9:00 A. M.
W-G-N—Good Morning.
WIND—Start Right.
WBBM—By Kathleen Norris.
WCFL—John J. Dussman.
WMAQ—Bess Johnson.
WLS—Morning Melodies.

9:10 A. M.
WAAF—Canary Serenade.

9:15 A. M.
WMAQ—Ellen Randolph.
WBBM—Myrt and Marge.
WCFL—The Mandolettes.
WIND—Lake County Medical.

9:30 A. M.
W-G-N—Editor's Daughter.
WBBM—Stepmother.
WMAQ—Morning Moods.
WCFL—Gray Gordon.
WLS—Morning Matinée.
WJJD—Tuesday Fling.

9:45 A. M.
W-G-N—June Baker.
WBBM—Shopping with Missus.
WMAQ—Road of Life.
WIND—Bob and Bonnie.
WJJD—Al Beckwith.

10:00 A. M.
WMAQ—Mary Marlin.
WLS—Happy Jack.
WCFL—For Women Only.
WBBM—Mary Lee Taylor.
WAAF—Orchestra Pit.

10:15 A. M.
W-G-N—Hearts in Harmony.
WBBM—Man I Married.
WJJD—Fred Kirby.
WMAQ—Pepper Young.
WLS—Orchestra.
WAAF—Romantic Melodies.
WCFL—Music of Romance.

10:30 A. M.
*W-G-N—Bachelor's Children.
WMAQ—Lone Johnny.
WBBM—Big Sister.
WJJD—Melody Market.
WLS—The Rangers.
WAAF—Mythical Ballroom.

10:45 A. M.
W-G-N—Lind'a Love.
WMAQ—David Harum.
WCFL—Musical Tabloid.
WBBM—Aunt Jenny.
WLS—Stock market.
WJJD—Dick Baker.
WIND—Dance and Romances.
WHFC—Polka Time.

11:00 A. M.
*W-G-N—John B. Hughes.
WJJD—Food Reporter.
WBBM—Kate Smith.
WLS—Martha Crane.
WMAQ—Betty and Bob.

11:05 A. M.
WJJD—Listen Ladies.

11:15 A. M.
W-G-N—Voice of Romance.
WJJD—Musical Motorists.
WMAQ—The O'Neills.
WCFL—Phil Libbey.
WBBM—When a Girl Marries.
WHFC—Bing Crosby.

11:30 A. M.
W-G-N—Quin Ryan.
WAAF—Rhythm revue.
WIND—Dick Baker.
WCFL—Enric Madriguera.
WJJD—Safety court.
WBBM—Helen Trent.
WMAQ—Farm and Home.

11:45 A. M.
W-G-N—The Twig Is Bent.
WBBM—Our Gal Sunday.
WIND—Randall Atcher.

NOON.
*W-G-N—We Are Always Young.
WLS—Homemaker's prog.
WAAF—Symphonic hour.
WBBM—Beautiful Life.
W51C—Luncheon Music to 1:30.
WIND—At Your Service.

AFTERNOON

12:15 P. M.
*W-G-N—Governeur Girl.
WMAQ—Tunes and Tips.
WBBM—Woman in White.
WIND—Fine and Superfine.
WJJD—Music Please.
WCFL—Singin' Sam.
WBBM—Man on the Street.
WMBI—Midday hour.

12:30 P. M.
*W-G-N—Front Page Farrell.
WIND—Randall Atcher.
WBBM—Right to Happiness.
WJJD—Melody Mixup.

12:45 P. M.
W-G-N—Markets.
WBBM—Road of Life.
WMAQ—Three to Get Ready.
WLS—Dinnerbell.

12:50 P. M.
W-G-N—R. Ginsburgh.

1:00 P. M.
W-G-N—Don Norman's Date.
WCFL—Man on the Street.
WMAQ—Light of the World.
WIND—Italian hour.
WBBM—Young Dr. Malone.
WJJD—Livestock.

1:15 P. M.
W-G-N—Painted Dreams.
WBBM—Joyce Jordan.
WMAQ—Mystery Man.
WCFL—Meet the Folks.
WJJD—Al Beckwith
WAAF—Tin Pan Alley.

1:30 P. M.
W-G-N—Jean Abbey.
WLS—Lloyd Burlington.
WCFL—Varieties.
WMAQ—Valiant Lady.
WAAF—Sing and Swing.
WIND—Luncheon dance.
WBBM—Fletcher Wiley.

1:45 P. M.
W-G-N—Day at the Circus.
WMAQ—Arnold Grimm.
WIND—Race results.
WHFC—Bing Crosby.
WBBM—Kate Hopkins.

2:00 P. M.
WMAQ—Against the Storm.
WLS—Orphans of Divorce.
WSBC—Rug Cutter Special.
WHIP—We Are Americans.
WJJD—Bill Anson.
WBBM—Frayn Utley.

2:15 P. M.
W-G-N—Afternoon News.
WMAQ—Ma Perkins.
WLS—Amanda.
WCFL—Danceland.
WAAF—Harmony Hall.
WHFC—Youth in the News.

2:30 P. M.
W-G-N—Voice of the Bleachers.
WMAQ—Guiding Light.
WLS—John's Other Wife.
WJJD—Pat Flanagan.
WBBM—Meet the Missus.

2:45 P. M.
W-G-N—Leadoff Man.
WLS—Just Plain Bill.
WAAF—South American Way.
WBBM—Man on the Street.
WMAQ—Vic and Sade.
WCFL—Hal Totten.
WCBD—What Is It?

2:55 P. M.
W-G-N—Cubs vs. Cards. Also WCFL, WJJD.

3:00 P. M.
WMAQ—Backstage Wife.
WENR—Club Matinée.
WAAF—Mood in Blue.

3:15 P. M.
WMAQ—Stella Dallas.
WBBM—William F. Russell.

3:30 P. M.
WMAQ—Lorenzo Jones.
WBBM—Music in the Air.

3:45 P. M.
WBBM—Sister Emmy.
WMAQ—Widder Brown.

4:00 P. M.
WBBM—Mary Marlin.
WIND—Sports results.
WMAQ—Home of the Brave.
WAAF—Half and Half.
WENR—Yours Truly.

4:15 P. M.
WMAQ—Portia Faces Life.
WBBM—Songs to the Wind.

4:30 P. M.
WMAQ—The Abbotts.
WEDC—Italian program.
WBBM—The O'Neills.
WENR—Elizabeth Hart.
WGES—Old Vienna.

4:45 P. M.
WMAQ—Lone Journey.
WENR—Midstream.
WBBM—Baseball party.

8:00 P. M.
W-G-N—Swing It.
WCFL—Tenth Inning.
WMAQ—Dinning Sisters.
WJJD—Scoreboard.
WBBM—Painted Dreams.
WENR—Elizabeth Hart.
WHIP—Race results.

5:15 P. M.
*W-G-N—Paul Decker.
WBBM—Don Artiste.
WMAQ—Musical Memories.
WCFL—Dance orchestra.
WENR—The Barton Family.
WHIP—Footlight Echoes.
WAAF—Reminiscing in Tempo.
WJJD—Triangle Time.

5:30 P. M.
W-G-N—Uncle Harry.
WIND—Turntable Knights.
WCFL—Guess Who?
WMAQ—Jack Armstrong.
WENR—Drama Behind News.
WAAF—Top Tunes.
WJJD—Gems of Melody.

5:45 P. M.
*W-G-N—José Rosado.
WBBM—World Today.
WCFL—Jack Kelly's orch.
WMAQ—Fort Pearson.
WENR—Wings on Watch.
WAAF—Tuesday Serenade.
WIND—Eddie Chase.

EVENING

6:00 P. M.
W-G-N—Twilight Serenade.
WMAQ—Sweet and Spanish.
WIND—Golden Gate Quartet.
WBBM—Flanagrams.
WJJD—Twilight Melodies.
WAAF—Rhythm Revue.
W51C—Dinner music to 8.
WCFL—Loretta.
WGES—European Ballroom.

6:15 P. M.
W-G-N—Bob Elson.
WJJD—Sports Revue.
WCFL—Dad's Family.
WENR—Mr. Keen.
WAAF—Mythical Ballroom.
WIND—Jimmy Hillard's orch.

6:30 P. M.
W-G-N—Clifton Utley.
WBBM—Helen Menken.
WCFL—Jitney Revue.
WIND—Songs for Supper.
WMAQ—Jim Campbell.
WJJD—Voices of Today.

6:45 P. M.
*W-G-N—Inside of Sports.
WMAQ—H. V. Kaltenborn.
WCFL—Mythical Ballroom.
WJJD—City Government.
WLS—Jimmy Lytell.

7:00 P. M.
*W-G-N—Wythe Williams.
WBBM—Missing Heirs.
WIND—Baseball.
WMAQ—Johnny Presents.
WJJD—Hans Muenzer.
WLS—Gordon Jenkins.

7:15 P. M.
W-G-N—Skinnay Ennis.
WCFL—How to Get a Job.

7:30 P. M.
W-G-N—Harold Teen.
WIND—Irving Pflaum.
WMAQ—Treasure Chest.
WJJD—Suppertime Frolic.
WBBM—First Nighter.
WLS—For America We Sing.

7:45 P. M.
WCFL—Familiar Melodies.

8:00 P. M.
W-G-N—Clifton Utley.
WBBM—We, the People.
WMAQ—Battle of Sexes.
WENR—Bringing Up Father.
WAAF—Sunset Serenade.
WHFC—Polish Barn Dance.

8:15 P. M.
W-G-N—Quin Ryan's News.
WCFL—Musical Motorcade.
WIND—Adventure Time.

8:30 P. M.
*W-G-N—Ravinia concert.
WMAQ—Hap Hazard.
WBBM—Report to Nation.
WIND—Eddie Chase.

8:45 P. M.
WENR—Ted Steele.
WIND—Dr. Gerhard Schacher.
WCFL—Songs for Men.

9:00 P. M.
W-G-N—Alan Scott.
WMAQ—Date with Judy.
WIND—Evening Dance.
WENR—Jannasso vs. Cocoa Kid.
WBBM—Glenn Miller.

9:15 P. M.
*W-G-N—Your Arms Reporter.
WCFL—Variety program.
WBBM—Wayland Brooks.

9:30 P. M.
W-G-N—The Northerners.
WMAQ—College Humor.
WCFL—Sox vs. Browns.
WBBM—Juan Arvizu.

10:00 P. M.
W-G-N—Jimmy Joy orch.
WMAQ—Fred Waring.
WBBM—Amos 'n' Andy.
WJOB—Sports Varieties.
WIND—Symphonic hour.

10:15 P. M.
W-G-N—Chicago at Night.
WENR—Rhythm at Random.
WBBM—Bob Hannon.
WEDC—Hollywood Whispers.

10:30 P. M.
W-G-N—Don McGibney.
WMAQ—Five Dollar Facts.

10:35 P. M.
WMAQ—Boyd Raeburn.

10:45 P. M.
W-G-N—Modern Design Music.
WBBM—U. S. Army program.
WENR—Hal Totten.

11:00 P. M.
*W-G-N—Will Bradley's orch.
WBBM—Music Masterworks.
W51C—Dance music.
WMAQ—Benny Goodman.

11:15 P. M.
WENR—Carlos Molina.

11:30 P. M.
*W-G-N—Clyde Knight.
WMAQ—Horace Heidt.
WENR—Barney Richards.
WCFL—Club Midnight.

11:45 P. M.
*W-G-N—Art Kassel.

MIDNIGHT.
*W-G-N—Neal Bondshu.
WIND—Nite Watch.
WEDC—Midnight Flyers.
WENR—Music You Want.
WCFL—1,000 club.
WHFC—Midnight Jamboree.

12:15 A. M.
WBBM—Dave Bacal.

12:30 A. M.
*W-G-N—Everett Hoagland.
WMAQ—Carlos Molina.
WBBM—Reid Tanner.
WENR—Benny Goodman.

1:00 A. M.
*W-G-N—Skinnay Ennis.
WCFL—Morning Matinée.

1:30 A. M.
W-G-N—News Roundup.

Today's Features

ON W-G-N.

[Chicago Daylight Time.]

The Northerners' weekly song concert will be broadcast this evening from 9:30 to 10 p. m. "Priere," a composition performed only once before in the United States, will be the featured number. Lois Wallner, lyric soprano, is the soloist, and Harry S. Walsh the conductor.

Lois Wallner.

The experiences of six boys and girls making a tour of the circus on Chicago's lake front, will be presented by the W-G-N Special Events department from 1:45 to 2:15 p. m.

Clyde Knight's orchestra, opening at the Trianon, will be heard at 11:30 p. m.

ON OTHER STATIONS.

6:30 p. m.—WBBM—"Second Husband," with Helen Menken.

7—WMAQ—Johnny Presents.

7—WBBM—Are You a Missing Heir?

7:30—WLS—For America We Sing, with Rose Brampton, Frank Black, and Robert Weede.

7:30—WMAQ—Treasure Chest.

7:30—WBBM—First Nighter, with Lea Tremayne and Barbary Luddy in "Acrobatic Author."

8—WMAQ—Battle of Sexes.

8—WBBM—We, the People.

8:30—WMAQ—Hap Hazard, with Ransom Sherman.

9—WBBM—Glenn Miller's orchestra.

9—WMAQ—A Date with Judy.

9:30—WMAQ—College Humor.

10:00—WIND—Symphonic hour.

Chicago Lying-In Hospital Reports July Birth Record

Physicians at the Chicago Lying-In hospital of the University of Chicago yesterday reported a record number of births during July, 282, including three sets of twins. For the 10 years and 2 months in which the hospital has been in operation 26,703 births have been registered.

Rains Come to Grant Park, but Band Plays on

BY EDWARD BARRY.

It seemed like old times last night, sitting in front of the Grant park band shell in the cool rain. There has been little of this sort of thing this year. Last summer we used to have a nice cloudburst every other evening.

Hans Lange and the Chicago Symphony orchestra were busy with Beethoven's "Eroica" symphony when the rain came. The audience was undismayed, and simply raised umbrellas or put on Martian costumes made of newspapers. Anyway, to have left the concert then would have been like canceling a magazine subscription right in the middle of a good serial, for this performance of the symphony had a cumulative power that made one want to see it thru.

Right at the beginning Mr. Lange had succeeded in establishing a strong musical and emotional momentum. The sturdy and action-filled first movement demanded the contemplative second. The light-footed but still grave scherzo made way logically for the powerful summing up of the final allegro.

All this happened after the intermission. In the first half of the program Mr. Lange used Mendelssohn's "Ruy Blas" overture to get his latecomers seated, then placed in close juxtaposition three attractive pieces which contrasted violently with one another in genesis and character.

First there was Mozart's "Eine Kleine Nachtmusik," played with a fine regard for its hair thin melodic lines and its general air of balance and repose. After so cleanly built a work Debussey's prelude to "The Afternoon of a Faun" seemed even more misty and amorphous than usual.

From that we were plunged immediately into Wagner's stress filled "Tristan and Isolde." The first and last notes of the score—the "Prelude and the Love Death"—summarized the psychological aspects of the story as effectively as they can be summarized in 15 minutes.

According to CULBERTSON

[Copyright: 1941: By Ely Culbertson.]

The best players agree that in duplicate bridge, third and even fourth hand bids may be "shaded." This sound philosophy has been so well promulgated that *all* duplicate players are familiar with it. This, unfortunately, is a mixed blessing, for I have yet to find any theory, however sound, that is not distorted or overemphasized at the hands of the public at large. Let us consider a typical shaded bid, its implications, and its outcome.

North, dealer.
Both sides vulnerable.
Match-point duplicate.

NORTH
♠ 973
♥ Q95
♦ 986
♣ AJ54

WEST
♠ K104
♥ 71032
♦ KQ32
♣ 86

EAST
♠ AJ62
♥ AJ84
♦ J7
♣ 1093

SOUTH
♠ Q85
♥ 76
♦ A1054
♣ KQ72

The bidding:

North	East	South	West
Pass	Pass	1 diamond	Pass
1 no trump	Double	Pass	Pass
2 diamonds	Pass	Pass	Double
Pass	Pass	Pass	

I do not contend that the opening diamond bid was wholly responsible for the 800 point penalty that followed. North contributed by his silly runout from one no trump to two diamonds. With North's holding, when the double of one no trump evoked a penalty pass from West, *any* attempt at escape was just a shot in the dark. As it happened, two clubs would have been a better contract, and a far better bid, but even this would have been set 500 points, which is all that one no trump would have been penalized.

However, let us forget North's inept bidding to consider the opening bid itself. It has become quite the fashion in duplicate to open third hand, vulnerable or not, on a hand such as South's. This habit is to be deplored. True, South had two plus honor tricks, but his hand as a whole was so weak, his playing tricks so few, that any opening bid would automatically contract for a disproportionate number of tricks.

It is pretty good rule of thumb [even at duplicate] that any opening bid should have a clear prospect of *at least* four playing tricks.

Rotary to Hear Southern College President Today

Dr. George S. Benson, president of Harding college at Searcy, Ark., will address the Chicago Rotary club at its luncheon in the Hotel Sherman today. His subject will be "Preserving American Democracy."

AMUSEMENTS

7TH MONTH
My Sister Eileen
"Enormously funny"—Herald-American
$1.10 450 SEATS EVERY NIGHT $1.65
Mats., Wed. & Sat.—55c to $1.65
Nightly, Inc. Sun. (8:30), $1.10-$2.75
HARRIS COMFORTABLY AIR-CONDITIONED

RAVINIA FESTIVAL ★ Pierre MONTEUX Guest Conductor
Chicago Symphony Orchestra
Tonight at 8:30 — Berlioz, Franck (D Minor Sym.); Griffes, Debussy ("Clouds," "Festivals"), Ravel. Adm., 75c. Inf. STate 9494.

MIKE FRITZEL & JOE JACOBSON PRESENT
Milton BERLE
Star of Radio, Stage and Screen
LAST 7 DAYS
RAQUEL & TARRIBA
BEN YOST VI-KINGS
CAROLE RHODES
THE JANSLEYS
BILL GARY
★
THE CHEZ PAREE ADORABLES
BOYD RAEBURN and his Orchestra
BOBBY RAMOS and his Latin American Orchestra
Coming Aug. 20
CARMEN AMAYA
Greatest Personality on the American Stage Today
Special Added Attraction
CROSS & DUNN
COOL by Refrigeration
CHEZ PAREE
610 FAIRBANKS COURT DELAWARE 3434

ALWAYS—The Finest Entertainment in Town!
THE PALMER HOUSE presents
FOR THE FIRST TIME IN CHICAGO
Skinnay Ennis
(of the Bob Hope Radio Show)
AND HIS GREAT ORCHESTRA
WITH Rosario AND Antonio
(First Time in Chicago)
WORLD'S FOREMOST SPANISH GYPSY DANCERS
And Eight Star Acts
In the famous AIR-CONDITIONED EMPIRE ROOM
For Reservations Call Ran. 7500

ORRIN TUCKER and his Orchestra
★
BONNIE BAKER
Oh! Johnny Oh! Johnny
★
SATURDAY AUGUST 9
Nightly at 7 Sunday at 6
PREVIEW FRIDAY
Out of Doors on the BEACH WALK
EDGEWATER BEACH HOTEL

5¢ NIGHT TONIGHT
RIVERVIEW
BELMONT · WESTERN

LAKE FRONT
SOUTH OF SOLDIER FIELD
AFTERNOON AND NIGHT
NOW
LAST TIME SUNDAY NIGHT, AUG. 10
RINGLING BROS and BARNUM & BAILEY CIRCUS
TWICE DAILY—2:15 & 8:15—POPULAR PRICES
TICKETS AT LYON & HEALY AS WELL AS AT SHOW GROUNDS

THE TAVERN
PRESENTS THE TAVERN-AIRS
IN GAY FLOOR SHOWS AND DAVE PRITCHARD'S ORCHESTRA
AIR-COOLED
BISMARCK HOTEL

Subscribe for The Tribune

DARK SHADOWS

6.95

to defy the heat of summer and win an approving nod for fall—and there's a wealth of smart flattery in the rich dark colors, the softly draped bodices that make your waist look trim and tiny. Here are five dark rayon crepe fashion "finds" at a price that will make you rub your eyes in wonder.

Daytime Dresses, Third Floor.

1. Black, navy, brown or green. 14-20; 38-42.

2. Black, navy, brown or green. Sizes 12-20.

3. Navy, black, brown or green. Sizes 12-20.

4. Black, navy, brown or green. Sizes 14-20.

5. Black, navy, brown or green. Sizes 16½-24½.

Mail your order or call State 2000. Ask for Telephone Shopping.

CARSON PIRIE SCOTT & Co

CARSON PIRIE SCOTT & CO.

Reproductions of Dr. Thornton's

FLORAL PRINTS

early 19th century flower studies

1.98 ea. *Unframed Full size 19"x23"*

4 for 7.78

Too often "reproductions" are but bad imitations but these have such life-like beauty, such flawless reprinting texture they're lovely enough to hang with their originals in the Arnold Arboretum in Boston.

In natural wood frame, **3.98** *In gilt finish frame,* **5.98**

The series of 4 includes:

"The Pontic Rhododendron"—"Tulips"
"The Sacred Egyptian Bean"
"A Group of Carnations"

Pictures, Seventh Floor.

20% discount sale . . . now, and during August, on all made to order picture frames.

You seldom find an 858-coil unit such as this--

even in 39.50 mattresses--

THE KARPEN MATTRESS

It is one of the most outstanding values we've ever offered in any Semi-Annual Sale

An 858-coil unit in a mattress more resilient, more uniformly wearable, more "automatically adjustable" to your comfort needs than almost any you'll find—even at 39.50. Each coil is wrapped in its own muslin pocket—making 858 different ways this mattress responds to body weight. The result—a buoyant, soft mattress of a quality only seen at a much higher price.

- *12 rustproof ventilators*
- *Durable 8 oz. cover*
- *A heavy border that will not sway or sag*
- *Sturdy rayon tape handles*

29.50

Matching hand-tied box springs, 29.50

Bedding, Ninth Floor.

SEMI-ANNUAL SALE

Extend payments by using our Budget Plan when making purchases in the Homefurnishings sections. Investigate it, see how simple it is to "pay out of income."

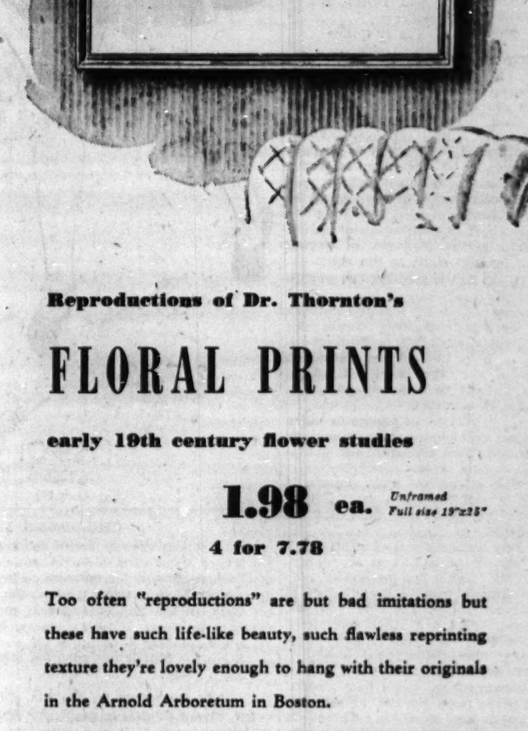

special sale

PEQUOT MUSLINS

long wearing sheets and cases

72x108" size
81x 99" size **1.29**

Famous Pequot muslins—sturdy, smooth, snowy white, and firmly woven. This sale makes them a wise, well-timed economy, for their strength and fresh whiteness stay with countless washings.

63x99",	**1.09**	72x99",	**1.19**	63x108",	**1.19**
81x108",	**1.44**	90x108",	**1.59**	42x36",	**33c**
45x36",	**35c**	42x38½",	**35c**	45x38½",	**39c**

Linens, Second Floor.

CARSON PIRIE SCOTT & Co

Mail Your Order or Call State 2000— Ask for Telephone Shopping.

SECTION TWO
SPORTS MARKETS
WANT ADS

Chicago Daily Tribune
THE WORLD'S GREATEST NEWSPAPER

For Faster Service
3 TRIBUNE PHONE NUMBERS
SUPerior 0200 Public Information Service
0260 Sports Bulletin Service
0100 Want Ads—General Business

TUESDAY, AUGUST 5, 1941.

*** 13

CARL SNAVELY NAMED ALL-STARS' HEAD COACH

CARDINALS AND DODGERS WIN; STILL 1½ GAMES APART

ST. LOUIS BEATS CUBS, 4-2; 7 IN ROW FOR WHITE

Erickson Fans Ten, but Falters in 3d.

Strikeout Duel

ST. LOUIS.	Ab	R	H	P	A	CHICAGO.	Ab	R	H	P	A
Lake,2b	4	1	1	0	1	Hack,3b	4	0	2	1	3
Moore,rf	5	1	0	2	0	Galan,cf	4	0	1	1	0
Hopp,lf	4	1	2	6	0	Dalles'o,lf	4	0	0	0	0
Mize,1b	3	1	1	5	0	Nich'l'n,rf	4	0	1	2	1
Sl'ghter,rf	4	0	1	3	0	Da'lg'n,1b	3	1	0	6	0
Brown,3b	3	0	2	1	3	McCull'h,c	4	1	1	10	0
Marion,ss	4	0	0	2	1	Stringr,2b	4	0	2	5	2
Mancuso,c	4	0	0	8	0	Sturg'n,ss	4	0	0	2	4
White,p	4	0	2	0	0	Erickson,p	3	0	0	0	2
	35	4	9	27	5		33	2	7	27	12

St. Louis	004	000	000—4
Chicago	000	200	000—2

Error—Stringer. Runs batted in—Hopp, Mize, Slaughter, Brown, Stringer [2]. Sacrifice—Galan. Two base hits—Slaughter, Lake, Stringer. Stolen base—Brown. Double play—Mack to Stringer to Dahlgren. Left on bases—St. Louis, 7; Chicago, 6. Struck out—Erickson, 10; White, 8. Bases on balls—Erickson, 3; White, 1. Time—2:11. Umpires—Barlick, Pinelli, and Ballanfant. Attendance—6,852.

BY IRVING VAUGHAN.

The Cardinals, who think they are pennant bound, refused to be flagged down yesterday by the sixth place Cubs. The league leaders put their championship ideas on exhibition in Wrigley field for only a few minutes but even this brief time was sufficient for them to fashion a four run bomb, after which they proceeded to mop up until Ernie White, the sparkling left hander, had accomplished his 13th victory and 7th in a row. Incidentally the 4 to 2 score marked the 5th straight trimming for Jim Wilson's lads. The victory enabled St. Louis to maintain its game and a half lead over Brooklyn, which beat New York last night.

A Cub Pitcher Goes Route.

Paul Erickson, the Cubs' supersized rookie, happened to be the loser because of the four run cluster resulting from as many hits and a blunder by Lou Stringer in the third inning. But the Zion City youngster had his fun in other ways. For one thing he was the first of the Cub staff to go the route in 14 games. And he was exceedingly crafty with the strike out ball. He whiffed 10 of the slashing, wild running Cards, 3 of them in succession in the opening inning.

White, in addition to being stingy with base hits, also had a strikeout pitch of proportions. He dispatched eight enemy batters in that fashion, Bill Nicholson being a two time patron. But Bill finally singled in the eighth for his only safe clout in three games. Bill was one of three Cubs who reached first base in the last five innings, White apparently having put on a little extra power after Clyde McCullough and Lou Stringer had scared him into allowing a pair of runs in the fourth.

White Starts Big Rally.

White opened the third with a single to center and this was enough to convince the Cards their big moment had arrived. Eddie Lake walked and Terry Moore tried to sacrifice but forced White at third. Johnny Hopp singled over third and Lake scored. Johnny Mize spanked a single into left. Moore counting and Hopp taking third. Enos Slaughter hit what might have been a double play ball, but Stringer kicked the ball into short center, Hopp going home and Mize moving to third. He skipped in from there on Johnny Brown's single to center.

Stan Hack, with two singles, was the only Cub who didn't suffer from White's southpawing in the first three innings, but in the fourth a couple others escaped the monotony of putouts, the result being two runs. This development came after Dom Dallessandro and Nicholson had been retired. Babe Dahlgren walked and McCullough singled to left. Then Stringer aimed a double into the left field corner to drive in his two pals.

ILLINI TRUSTEES MEET TODAY TO PICK SPORT HEAD

The board of trustees of the University of Illinois, which has worked overtime in helping to solve the muddled athletic situation at the university, will have another session this morning at which time an acting director of athletics will be named.

Ten days ago the new athletic board made a recommendation to the trustees, which has been kept secret. Reports were persistent that Doug Mills, Illini basketball coach, is the man selected to succeed Wendell S. Wilson, ousted athletic director. Mills, like Wilson, played under Bob Zuppke, football coach. Mills was a member of the 1927-'28-'29 teams, which lost only two games during that span.

Several weeks ago the trustees acted to dismiss Wilson and retain Zuppke when the bitter feud between the two became public. Zuppke was retained for the 1941 season as football coach.

MOON MULLINS—LADY OF LETTERS

MY! MY! SO MR. MULLINS IS NOW A TALENT SCOUT IN HOLLYWOOD?
HA!
AND WOULD YOU BELIEVE IT, GIRLS, HE WROTE LADY P. THAT THEY COULD USE HER IN THE MOVIES?
NO! BUT LET HER GO ON WITH HER STORY.
OH, MAMIE-♫ BRING DOWN THAT LETTER I LEFT ON MY DRESSER!
YOU MEAN THE ONE FROM YOUR STEP-BROTHER WANTIN' YOU TO BAIL HIM OUT OF JAIL OR THE LETTER FROM THE PIANO
PEOPLE ABOUT YOU BEIN' BEHIND WITH YOUR PAYMENTS OR—
NEVER MIND, MAMIE!
Reg. U. S. Pat. Off.
Copyright, 1941, by News Syndicate Co. Inc.
Willcox

BROOKLYN WHIPS GIANTS, 11-6, ON 5 RUNS IN 7TH

Maintains Pace in Hot National League Race.

Brooklyn, N. Y., Aug. 4 (AP).—The resourceful Brooklyn Dodgers bunched all their runs in three consecutive innings tonight to overwhelm the New York Giants, 11 to 6, before a crowd of 28,637 and stretch their current winning streak to five straight games.

The Giants tried desperately to snap the slump that had caused them to drop 11 out of 13 games on their western trip. They scored twice before Brooklyn got started. A walk, a stolen base, and Babe Young's double produced a run in the first inning, and, in the fourth, Young slammed his 13th homer of the year over the right field fence.

O'Dea Crashes One.

The Dodgers tied the score in the fifth on a single by Mickey Owen, a pinch double by Dixie Walker and a single by Bill Herman. In the sixth they took a four run lead on Walker's double with the bases loaded and a two base wild throw by Shortstop Billy Jurges.

This looked like the clincher until Ken O'Dea delivered a pinch homer with the bases filled for the Giants in the seventh to tie the score again.

But the Dodgers were equal to the occasion. They sent 10 men to bat in the seventh and scored five times. Jim Wasdell doubled two runners home, Pee Wee Reese singled for another, and Herman doubled for the final two.

Seven Pitchers in Action.

The Dodgers used three pitchers, with Curt Davis getting credit for the victory and the Giants used four, Ace Adams being charged with the loss. Score:

NEW YORK.	Ab	R	H	P	A	BROOKLYN.	Ab	R	H	P	A
W'tch'd,2b	4	1	0	3	0	Reese,ss	5	1	3	4	2
Rucker,cf	5	0	1	2	0	Herman,2b	5	0	3	3	3
Ott,rf	4	0	1	3	0	LaVa'to,3b	4	0	1	0	1
Young,1b	4	1	2	5	1	Medwick,lf	5	0	2	3	0
Danning,c	4	0	0	7	0	Camilli,1b	4	1	0	9	0
Moore,lf	4	1	2	1	0	Tatum,cf	3	0	0	2	0
Bartell,3b	4	1	0	3	1	Walker,cf	2	3	2	2	0
Jurges,ss	2	1	1	2	3	Casey,p	0	1	0	0	1
Melton,p	0	0	0	0	0	Davis,p	2	1	0	0	1
C'penter,p	0	0	0	0	0	Wasdell,rf	5	2	2	1	0
*O'Dea	1	1	1	0	0	Owen,c	4	2	1	4	0
Adams,p	0	0	0	0	0	Hamlin,p	1	0	0	0	2
Wittig,p	0	0	0	0	0						
†Arnovich	1	0	1	0	0						
	34	6	9	24	4		39	11	14	27	10

*Batted for Carpenter in seventh.
†Batted for Wittig in ninth.

New York	100	100	400—6
Brooklyn	000	024	50*—11

Errors—Carpenter, Jurges, Wasdell [2], Runs batted in—Young [2], Walker [3], Herman [3], O'Dea [4], Wasdell [2], Reese. Two base hits—Young, Walker [2], Wasdell, Herman. Home runs—Young, O'Dea. Stolen base—Whitehead. Sacrifice—Melton. Double plays—Young [unassisted]; Davis to Reese to Camilli; Reese to Herman to Camilli. Left on bases—New York, 5; Brooklyn, 8. Bases on balls—Carpenter, 2; Adams, 2; Hamlin, 2; Casey, 1. Struck out—Melton, 3; Carpenter, 1; Wittig, 3; Hamlin, 1. Hits—Melton, 7 in 4⅔ innings; Carpenter, 2 in 1⅓; Adams, 2 in ⅔; Wittig, 3 in 1⅓; Hamlin, 3 in 5; Casey, 4 in 1⅓; Davis, 2 in 2⅔. Winning pitcher—Davis. Losing pitcher—Adams. Umpires—Barr, Sears and Jorda. Time—2:29. Attendance—28,637.

Major Leagues

NATIONAL LEAGUE.

	W.	L.	Pct.	G.B.
St. Louis	66	35	.653	....
Brooklyn	64	36	.640	1½
Pittsburgh	54	43	.557	10
Cincinnati	53	46	.535	12
New York	46	49	.484	17
CHICAGO	44	56	.440	21½
Boston	41	57	.418	23½
Philadelphia	26	72	.265	38½

YESTERDAY'S RESULTS.

St. Louis	4;	Chicago	2
Pittsburgh	4;	Cincinnati	1
Brooklyn	11;	New York	6
Boston-Philadelphia,		not scheduled.	

GAMES TODAY.

St. Louis at Chicago. Pittsburgh at Cincin.
Boston at Phila'phia.
Only games scheduled.

AMERICAN LEAGUE.

	W.	L.	Pct.	G.B.
New York	70	32	.686	....
Cleveland	57	43	.570	12
Boston	51	48	.515	17½
CHICAGO	49	52	.485	20½
Philadelphia	48	52	.480	21
Detroit	47	55	.461	23
St. Louis	40	59	.404	28½
Washington	38	59	.392	29½

YESTERDAY'S RESULTS.

Boston	7;	Philadelphia	6
New York	7;	Washington	5
Only games scheduled.			

GAMES TODAY.

*Chicago at St. Louis. New York at Wash.
*Detroit at Cleveland. Phila. at Boston.
*Night game.

In the WAKE of the NEWS

BY ARCH WARD.

BOB FELLER, whose income from various sources is estimated at $50,000 annually, handles all his own affairs. . . . Bob recently rejected an offer of $2,000 to lend his name to a cigaret indorsement. . . . Three of the best relief pitchers in the major leagues are members of the clan of Brown. . . . They are Clint of the Indians, Mace of the Dodgers, and Walter of the Giants. . . . The most improved player in the American league is Roy Cullenbine of the Browns. . . . At least, that's Joe McCarthy's opinion, and he seems to know something about ball players. . . . Ray Blades, New Orleans manager, is feuding with Southern association sports writers. . . . One was chucked out of the Pelicans' dressing room when he tried to crash a pregame strategy conference. . . . If the Cardinals win the National league pennant, Branch Rickey will insist on one night game in the world series. . . . Forest Evashevski, who will be blocking for Tom Harmon for the last time when the College All-Stars meet the Champion Bears in Soldiers' field the night of Aug. 28, says he took more punishment making Tom's new movie than he did in three seasons at Michigan. . . . One play was run 19 times before the director would okay it and Evashevski's reception committee included two Washington Redskin linemen and four stars from Southern California. . . . Professional football is headed for its biggest year in Detroit. . . . The Lions have sold more than $40,000 worth of season tickets to date and the orders still pour in. . . . Bob Carpenter, the Giants' young mound sensation, gives Gabby Hartnett the credit for his showing. . . . "He is the boss," says Bob, "and what he calls for I throw." . . .

Second Baseman Joe Gordon of the Yankees dabbles in tumbling, fiddling, and ventriloquism off the diamond. . . . The last named accomplishment would be of great aid in dealing with umpires. . . . Paul Derringer says only 30 per cent of his pitches are curves. . . . The Reds have gone in for the new safety caps, but Frank McCormick is the only one who wears it while the team has its outs. . . . All the others complain that the helmet is so heavy it gives them headaches and don it only when they go to bat. . . . Hank Leiber was a star full back at the University of Arizona. . . . The peak of his career was reached when he plunged 90 yards for a touchdown in seven plays against Southern California. . . . Umpire Ronnie Throgmorton of the South Atlantic league weighs 275 pounds. . . . Lefty Burpe, 18 year old pitcher for the Tucson club, recently fanned 91 men in 64 innings.

Little Miss Two Year Old.

She has the roundest, brownest eyes
Of any child I know—
So bright and so inquisitive,
For all things thrill her so.

She loves Daddy, O, so much,
He never scolds at all—
And Mommy, well—she loves her, too,
With all her heart so small.

She loves to splash when in the tub,
It makes a funny sound—
And mischief's always happening
Whenever she's around.

And then she can be very good—
No angel can surpass
The dignified behavior
Of this charming little lass.

—Anne C. Korpics.

* *

Pet Peeve.

The gent who cracks "It must be the company" when I yawn.—Bionda of Gazzolo.

* *

Holes in One.

Don Meyers, 15th hole, Wawasee Golf club, Syracuse, Ind.

Ray Kearney, 110 yard 5th hole, Edgebrook Golf club.

Roy Crandall, 170 yard 10th hole, Beverly Country club.

Jack Royle, 182 yard 16th hole, Mohawk Country club.

John T. Murphy, 192 yard 5th hole, Delbrook course, Delavan, Wis.

* *

'Round the Razzberry Bush.

Col. Wedgewood, M. P. of London, opines that "America needs a sensible congress." That's just like the British—always a step behind. We've known it for years.—Vacuum.

Helper Eddie Drake asks if members of the Burlington Liars club are being hired to write foreign communiques. The answer, Eddie, is no. They are too busy writing reasons why we should go to war. — F. M. Schureman, a club member.

* *

Dumbell Pome.

He doesn't drink, smoke, chew,
Or curse—
I'm sure I'd like him better
Worse!

—Elenore Lee White.

Do You Remember 'Way Back When:

We couldn't blame a hangover on the fact that we worked in an air conditioned building?—B. B.

Boys wore boots with red leather tops and brass toes and pulled them off at night with a homemade bootjack?—All-Bright from Wis.

Mother scolded her married daughters because they bought their children's stockings instead of knitting them?—John H. Lang.

Little girls wore "kitty hoods" in winter?—Hi Power.

* *

The Dreamer.

Sometimes I wish that my business was other people's so I could mind it better.—A. Elizabeth.

* *

The Wake Depends
Upon Its Friends.

* *

What's in a Name?

German France works for the British-American oil company in Oklahoma City.—Hud's Honey.

Charles P. Hoehammer operates a hardware store in Elmwood Park, Ill. —B. P. of E. P.

Frank Music lives on Mozart street in Chicago.—The Rev.

* *

The Answer.

I try to write, but that's no good;
Of work I'm tired of thinking,
I've lost my taste for cigarets,
I've even cut out drinking.

I'm really getting in a rut,
I spend my time in wishing,
And no contentment will I know
Till I can leave for fishing.

Robert Blackadder.

* *

It Can't Miss.

When you have lost your bearings and there is not a landmark in sight, sit down calmly, take a pack of cards out of your pocket and start a game of solitaire. In five minutes some kibitzer is sure to look over your shoulder, breathe heavily down the back of your neck and tell you what card to play next.—W9 SZW.

* *

Crowding the Hero Bench.

When my boy friend vowed he was knee deep in love with me, I didn't say "O. K., I'll put you on my wading list."—Van of O. & D.

Ten Years Ago Today—Vince Barton's hit in the ninth inning enabled the Cubs to defeat Cincinnati, 3 to 2, and move back into second place. . . . Maxie Rosenbloom outslapped Jimmy Slattery to win a 15 round decision.

GOPHER CHAMPION LEADS WOMEN'S DERBY WITH 76

Mrs. Dansingburg Breaks Par at Medinah.

BY CHARLES BARTLETT.

Mrs. Hayes Dansingburg, a pleasant blonde lady from St. Paul, Minn., with an 8 year old daughter and a 6 year old son, not to mention a record of eight Minnesota state championships, yesterday went to the front in the 13th annual Derby of the Women's Western Golf association with a tidy 76, one under par for the No. 1 course of the Medinah Country club.

Mrs. Dansingburg, who was not exactly overlooked in the pretournament guessing, still was not expected to be up there ahead of such stars as Mary Agnes Wall of Menominee, Mich., Virginia Ingram of Sunset Ridge, Phyllis Otto of Omaha, Neb., and least of all, the defending champion, Mrs. Frank Newell of Long Beach, Cal. Yet there she is, with a two stroke lead going into today's second 18 holes of the 72 hole medal play race that will continue with another round tomorrow and finish with the final 18 on Thursday.

Second Look at the Course.

Her feat was especially remarkable in that you don't go around every day in the week breaking par on Medinah's No. 1 lot, a course which has proved as baffling to most male competitors as the club's famed No. 3 layout. Add to this the fact that Mrs. Dansingburg had played the course only once before. That was on Sunday, just after she had alighted from the sleeper which brought her from her eighth straight Minnesota state tournament victory, earned in a 36 hole struggle last Saturday, in which she had to shoot a 74—78—152 to win, 1 up, from the talented Margaret Barry.

Two shots back of Mrs. Dansingburg at the end of the first day's running was Miss Wall, the Michigan miss who this year has verified her early promise by going to the final of two important Florida tournaments and then finishing as runner-up in the highly prized Trans-Mississippi tourney. Mary Agnes, who finished fourth in the Derby last year, made one of the best finishes the Derby ever has seen, a spurt of three consecutive birdies that gave her a 78.

Miss Williams Disqualified.

Next in line was Miss Ingram, who recently retired the Chicago Women's District Golf association championship trophy with her third capture of same. Virginia had a 38—43—81, one stroke better than the 82s submitted by Mrs. Newell and Miss Otto. Mrs. Newell, who, as Elizabeth Hicks, won the last two Derbies, including a record setting job in 1939, did well enough except for the 12th and 15th, on which she yielded an aggregate of four strokes to par.

Ellamae Williams of Bryn Mawr, thrice Illinois champion and twice a winner of the CWDGA crown, who was returning to competition after an illness, was the victim of an un-

[Continued on page 15, column 2]

Chief of All-Star Coaches

[Associated Press Photo.]

Carl V. Snavely of Cornell, who yesterday was named head coach of the College All-Americans for the game with the Chicago Bears, professional champions, in Soldiers' field the night of Aug. 28. Snavely completes a staff of five noted coaches who will direct the All-Stars.

White Sox Play Browns Under Lights Tonight

BY EDWARD BURNS.

[Chicago Tribune Press Service.]

St. Louis, Mo., Aug. 4.—The White Sox arrived here late this afternoon for the longest St. Louis stay since the adoption of the two and three day series schedule some years ago. They will play a night game with the Browns tomorrow and single games Wednesday, Thursday and Friday afternoons.

The Sox and Browns have played only eight games against each other and the Sox have won six. The St. Louisans have beaten each team in the league more than they have the Chicagoans and were pretty tough in their last home stand as well as at several intervals during the eastern trip just closed.

Johnny Rigney, treated rather roughly in Boston, New York and Philadelphia, will try for a comeback in tomorrow night's encounter. If he succeeds he will have nine victories as compared with nine defeats.

All-Star Coaches Will Be Heard on W-G-N Tomorrow

The five coaches who will direct the college All-Stars against the Chicago Bears Aug. 28 will be heard over W-G-N at 8:30 tomorrow evening. It will be a rebroadcast of a Mutual network program originating at 7:15 p. m. The broadcast will open in Chicago where Announcer Bob Elson will present Arch Ward, sports editor of THE TRIBUNE and director of the game, and Coach Lynn Waldorf of Northwestern. The program then will shift to San Francisco where Orin Hollingbery, Pacific coast representative on the staff, will speak. From San Francisco the coaches' parade will move to Houston, Tex., for a three minute discussion between Fritz Crisler of Michigan and Homer Norton of Texas A. & M. The program will be concluded in New York with a talk by Carl Snavely of Cornell, head coach of the All-Stars.

Tigers Sell Archie McKain to St. Louis Browns

Detroit, Mich., Aug. 4 (AP).—Sale of Relief Pitcher Archie McKain to the St. Louis Browns in a straight cash deal "slightly under" the $7,500 waiver price was announced today by Walter O. Briggs, owner of the Detroit Tigers.

Fight Decisions

LAST NIGHT'S RESULTS.

At Syracuse, N. Y.—Roscoe Toles beat Patsy Perroni [10]; Ben Maros stopped Jose Fonseca [2].

At Marigold Gardens—Leonard Bennett beat Tommy Cross [8]; George Nyberg beat Ernie Derbo [8]; Billy Seward beat Annunzio Ferraro [8]; Bill Petersen knocked out Frank Green [6].

At Pittsburgh, Pa.—Tommy Yarosz stopped Hank Claypool [3]; Joey Pirrone beat Anzelo Mello [8].

At St. Paul, Minn.—Lem Franklin knocked out Lou Thomas [1]; Flody Hazen stopped Eu Eulien [3]; Al Gomes stopped Bud Tibbetts [5].

At Newark, N. J.—Lew Jenkins knocked out Joey Zodda [3].

13,111 SEATS LEFT!

Only that many seats—all reserved and priced at $1.10 each—remain unsold for the eighth annual All-Star football game in Soldiers' field the night of Aug. 28. If you expect to see this battle between the College All-Americans and the Chicago Bears, National league champions, buy your tickets now.

The Tribune Public Service office at 1 South Dearborn street is open from 9 a. m. to 7 p. m. daily and the one in the Tower lobby from 9 a. m. to 5:30 p. m., Sundays excepted.

OUT OF TOWN FANS:

Address mail orders to All-Star Ticket Manager, Tribune Tower, Chicago. Make checks or money orders payable to Chicago Tribune Charities, Inc. The prices:

~~$4.40~~ ~~$3.30~~ ~~$2.20~~ $1.10

STAFF OF FIVE COMPLETED BY CORNELL LEADER

Board Seeks to Stop Champion Bears.

Musicians!

COLLEGE musicians and former members of the All-Star band residing in the Chicago district are invited to participate in the ceremony between halves of the College All-Americans-Chicago Bears game in Soldiers' field on Aug. 28. Musicians should write to G. Cliffe Bainum, band director, Fisk hall, Northwestern university, Evanston, Ill.

BY ARCH WARD.

Carl V. Snavely of Cornell, one of intercollegiate football's most successful coaches, will lead the 1941 All-Stars against the Chicago Bears in Chicago's eighth annual charity game on Soldiers' field the night of Aug. 28.

Snavely will head a staff made up of Fritz Crisler of Michigan, Lynn Waldorf of Northwestern, Homer Norton of Texas A. & M., and Orin Hollingbery of Washington State.

These famous gridiron instructors will be presented with a squad of 70 players, chosen by 9,514,753 fans in a coast to coast poll conducted by THE CHICAGO TRIBUNE and 264 newspaper and radio associates.

Bears Reach New Heights.

They will attempt in less than three weeks to accomplish what the brain and brawn of the National Football league were unable to effect last season—to stop the Bears and their explosive T formation with a man in motion. In their 73 to 0 victory over the Washington Redskins the Bears reached heights never before scaled by a professional team.

Arrayed against the All-Star coaching board will be George Halas, whose success with the Bears stamps him as one of football's most distinguished leaders; Clark Shaughnessy, who for several seasons has collaborated with Halas in the development of the T formation; Heartly Anderson, former head coach at Notre Dame and North Carolina State; Paddy Driscoll, former head coach at Marquette, and Luke Johnsos, former end at Northwestern university as well as with the Bears.

Snavely was born in Omaha, July 31, 1893, the son of a Virginia minister. He became interested in athletics as a boy and played football, basketball, and baseball at Lebanon Valley college, where he also turned in an honor scholastic record. He played two seasons of professional baseball in the New York-Pennsylvania league after graduation in 1915 with an A. B. degree.

Begins as Coach at Kiski.

Snavely began his coaching career at Kiski prep, but was forced to resign at the time of his marriage because of a school rule barring married faculty members. He then transferred to Vandergrift school in Pennsylvania and later coached at a Cincinnati high school and at the University of Cincinnati. During this span he taught mathematics, physics, chemistry, and rhetoric. Snavely went from Cincinnati to Marietta college and was recalled to Kiski when the ban on married faculty members was lifted. His Kiski eleven was undefeated in 1922.

Moving in 1923 to the position of head coach and athletic director at Bellefonte academy, Snavely in four years turned in a gridiron record of 34 victories, four defeats, and one tie. He became head coach at Bucknell university in 1927 and in his seven years there his teams won 42 games, lost 16, and tied 8. The head coach of the All-Stars declined a new three year contract at Bucknell to accept an invitation to become head coach at the University of North Carolina. Snavely's first team at North Carolina lost only one game and his 1935 eleven went thru to the season's finale before it was whipped by Duke, a defeat which probably cost the Tar Heels a bid to the Rose bowl.

Moves to Cornell in 1936.

Snavely moved to Cornell in the spring of 1936 as successor to Gil Dobie and his five year record at Ithaca includes 27 victories, 10 defeats, and 2 ties. His 1939 team was undefeated and his 1940 eleven won six and lost two.

Snavely is a total abstainer from alcohol and tobacco. He has a handicap of seven at the Ithaca Country club and he is in great demand as a speaker. He earned an A. M. degree at Bucknell and has completed most of the requirements for a Ph. D. at Penn State. Both he and Mrs. Snavely sang in a church choir while he was at Bucknell.

Snavely was the eastern representative on the 1939 All-Star staff, the year Elmer Layden of Notre Dame was head coach. He and Waldorf have collaborated in the development of the North team in the annual North-South game at Montgomery, Ala., the last few years.

All members of the staff will be at Northwestern not later than noon Sunday. There will be a workout in Dyche stadium Sunday afternoon.

MARRIAGE SCORES 8TH VICTORY AT WASHINGTON PK.

Adds to Run of Triumphs Begun June 17.

BY HOWARD BARRY.

It's a question whether remarkable horses naturally find their way into Hirsch Jacobs' barn or whether they become remarkable because Jacobs makes them that way. Yesterday the red headed genius introduced one of his strangest products to Washington Park fans—a 5 year old horse which started his 1941 campaign as a $1,000 plater less than two months ago, and which has risen steadily without a defeat until he is now beating stake winners.

Yesterday Marriage scored his eighth consecutive victory since June 17. Among his victims was Sirocco, winner of last year's Classic stakes; Idle Sun, which led the way home in the Grassland handicap last month at Arlington, and other good performers.

Moves Up, Step by Step.

When Marriage made his first start of 1941, he was claimed for $1,000. His new owner moved him into the $1,400 class and Jacobs promptly snapped him up. Then step by step he was moved up until he was racing in the $5,000 class, and winning all the time.

Yesterday, he met the toughest field he had encountered since his remarkable rise began—but the fans decided he was up to the job, making him the 2 to 1 favorite while Sirocco was held at 5 to 2 and Idle Sun at 3 to 1 in the field of eight which went to the post in this mile allowance event over a sloppy track.

Jockey Arthur Craig sent Marriage into command during the run down the chute into the back stretch. He opened up a lead of three lengths with Waugh Pop, Idle Sun, and Sirocco following.

On the turn, Johnny Adams began moving with Sirocco. Waugh Pop went along while Idle Sun was tiring. In the stretch, Sirocco made a strong bid and for a time it seemed he might overhaul the pace setter. Marriage kept on running steadily, however, and came right on home to win by a length. Sirocco, in second place, was four lengths ahead of Waugh Pop.

The winner ran the mile in 1:37 in the sloppy going. His mutuel payoff was $6.20, $3.40, and $2.80 across the board.

Zig Zag Beats Five Rivals.

Butch Covington's fast 2 year old, Zig Zag beat five rivals in a five and a half furlong allowance race. In his last previous start, Zig Zag had taken second place between the Calumet farm's brilliant team—Sun Again and Some Chance—at Arlington.

The bettors fancied a colt from Detroit. Bright Willie, somewhat better than they did Zig Zag. Bright Willie, however, was beaten by three quarters of a length while T. D. Buhl's Tomjuta was taking third place.

WOMAN CATCHES 818 POUND TUNA; WORLD'S RECORD

(Picture on back page.)

Bailey Island, Me., Aug. 4 (AP).—A new world's tuna fishing record for women was credited today to Mrs. Maurice Meyer Jr. of Elberon, N. J., after she landed an 818 pounder that measured just a shade under 10 feet in length.

The previous record was held by Mrs. Lyman Bloomingdale of New York, who boated a 792 pound tuna off Wedgeport, N. S., on Sept. 1, 1940. Mrs. Meyer's huge "horse mackerel" also wiped out all records for Maine waters, the previous mark having been set by Frank Ludenmann of New York, with a 765 pounder.

PRO-PRESIDENT GOLF WON BY ARMOUR'S TEAM

Chicago's golf professionals took advantage of their day off yesterday to get together with the club presidents in the third annual pro-president's party at the Edgewater Golf club.

Tommy Armour, veteran Medinah pro and his boss, Burt Cowlett, led the field of 100 with a score of 78—13—65. Selective drives were followed by alternate shots. They were followed by Eddie Williams and Pete Sampson of Bryn Mawr with 73—6—67. The latter twosome also won low gross with 73—6—67.

"THE ALL AMERICAN WAY"

A sound motion picture produced by the Chicago Tribune and released thru Superior Pictures

SHOWING TODAY AT THESE THEATRES

CHICAGO:
Joyland Theatre
614 S. State St.

OUT-OF-TOWN:
Esquire Theatre
Detroit, Mich.
Kramer Theatre
Detroit, Mich.
Carlton Theatre
Detroit, Mich.
Emmerson Theatre
Indianapolis, Ind.
Downers Theatre
Milwaukee, Wisc.
Walnut Theatre
Walnut, Ia.

SMILIN' JACK—FORTY MILLION MICKEYS

TERRY AND THE PIRATES—DOUBLE TALK ABOUT TROUBLE

WASHINGTON PARK RESULTS.

FIRST RACE—Purse $1,000, claiming, maidens, 2 year olds 6 furlongs:

Pompe Rome, 115 [A.Craig]	7.80	4.40	3.60
Millo, 113 [L.Haskell]		22.20	12.20
Woodford Bell, 112 [Wiln]			7.40

Time, 1:15 1-5. Brush, Brush Sailgun, American Pride, Meanwhile, Trade Wind, Geanway, Southern Darky, and Alumot ran.

SECOND RACE—Purse $1,000, claiming, 4 year olds and upward, 6 furlongs:

Deeno, 107 [W. Sorton]	15.80	8.60	4.80
Panther Creek, 110 [A.Cr'g]		3.40	3.20
Donnagine, 108 [L.Haskell]			3.00

Time, 1:13 4-5. Sidetrack, Flora Span, Lady Thirteen, Paisas, Third Biscuit, Little His, Calculator, Jerry B., Black River ran.

THIRD RACE—Purse $1,200, allowances, 3 year olds and upward, 6 furlongs:

Wire-Tapper, 108 [J.Ad'ms]	3.40	2.40	2.20
Bulldinger, 108 [A.Craig]		3.00	2.80
Grand Central, 108 [Brer]			3.40

Time, 1:12 1-5. Knocksume, Born to Run Valdina Dude, and Bid Up ran.

FOURTH RACE—Purse $1,200, allowances, 2 year olds, 5½ furlongs:

Zig Zag, 113 [J.Haritos]	5.60	2.80	2.40
Bright Willie, 114 [Haskell]		2.60	2.20
Tomluta, 119 [A.Craig]			2.00

Time, 1:06. Florian Beau, Chicago Dr., and K. Dorko ran.

FIFTH RACE—Purse $1,200, allowances, 3 year olds, 1 mile:

Delray, 105 [L.Haskell]	4.20	2.80	2.40
Ferocity, 112 [J.Adams]		4.00	3.40
Jegebel II., 105 [Strickler]			4.40

Time, 1:38. New Englander, Bitter Ender, Bon Jour, and Saran ran.

SIXTH RACE—Purse $1,500, allowances, 4 year olds and up, 1 mile:

Marriage, 106 [A.Craig]	6.20	3.40	2.80
Sirocco, 118 [J.Adams]		3.60	3.00
Waugh Pop, 106 [Farrell]			3.80

Time, 1:37. Idle Sun, Forever Prince, Night Lady, Ranger II., and Plowshare ran.

SEVENTH RACE—Purse $1,100, claiming, 3 year olds and up, 1⅛ miles:

Lee's Jimmie, 113 [George]	8.00	4.00	3.20
Alcinous, 110 [Arcaro]		3.40	3.00
Sir Rid, 116 [Adams]			4.60

Time, :55 3-5. Low Hat, Dissension, Sir Five All, Flying Plaid, Ret Tet, and Eartiana ran.

EIGHTH RACE—Purse $1,000, claiming, 4 year olds and up, 1¼ miles:

Chance Ray, 113 [Haskell]	15.00	9.80	5.40
Dorothy Rock, 99 [Strick'l]		12.80	6.20
Westcan, 115 [A.Craig]			3.20

Time, 2:11 3-5. Montana Miss, Chicharra Moonbow, Innuendo, Alan Chicle, Panjab, Insomnira, and Acute ran.

DETROIT RESULTS.

FIRST RACE—Purse $800, claiming, 4 year olds and up, 6 furlongs:

T'n Silver, 111 [Milligan]	23.40	9.60	6.00
Greenski, 116 [G.Wallace]		5.00	3.60
Sinewind, 116 [E.Leblanc]			4.20

Time, 1:13 1-5. Spanish Maid, *Imperial Sun, *San Monica, Rockwick, *Techy, *Oh Honey, Curliqueue, Tuleyries Lin, and One Night Stand ran. *Field.

SECOND RACE—Purse $800, claiming, 3 year olds, 6 furlongs:

Chance Sord, 104 [Cavens]	4.60	3.40	3.00
Hi Winnie, 104 [Parise]		4.60	3.00
Tiroma, 107 [Anfantis]			6.20

Time, 1:12 4-5. Codoll, †Cespeetee, Annett T., †Sunrid, †Busy Morocco, Bo-Betty, †Tex Rise, Mr. Chicle, and Indignation ran. †Field.

THIRD RACE—Purse $900, claiming, 2 year olds, 5½ furlongs.

Bob Dodge, 102 [S. Anfts.]	4.00	2.80	2.40
Destiny Deb, 98 [C. Hnur.]		13.20	6.20
Telegrope, 106 [M. Knott]			6.00

Time, 1:07 4/5. Inscota, Dated Up, Lightsome, Miss Hardboot ran.

FOURTH RACE—Purse $900, allowances, 2 year olds, 6 furlongs:

†Stell, 111 [Mille]	5.20	3.20	2.40
Princals, 109 [Fox]		4.00	2.60
*Royal Min't, 111 [Cavens]			3.20

Time, 1:13. Shadburn, *Latter's Choice Sam G., †Pinch Hitter, ‡Cash Deal, and †Mae H. ran. *M. Wexler entry. †S. G. Baker entry. ‡Dixiana stable entry.

FIFTH RACE—Purse $1,000, allowances, 3 year olds, 6 furlongs:

Scrappy W, 113 [J.E.Cros]	5.20	3.40	2.40
Bill G., 111 [E.Leblanc]		5.40	3.20
Myst. Marvel, 105 [N.P'son]			2.80

Time, 1:11 3-5. Hadadear, Sameron, Isalot ran.

SIXTH RACE—Purse $800, claiming, 3 year olds and up, 1 mile and 70 yards:

Dear Turk, 107 [Wal'ce]	26.80	10.40	6.80
Grey Petros, 109 [Chinn]		3.60	3.00
Frank C., 114 [J. Green]			3.80

Time, 1:46. Rocky Hill, Onuro, Ocean Tide, Matures, Smith David, Telepathy ran.

SEVENTH RACE—Purse $800, claiming, 3 year olds and up, 1-1-8 miles:

Chuckler, 117 [Pierson]	5.00	3.60	2.60
Gay Fire, 107 [Wal'ce]		5.40	3.80
Big Bubble, 112 [A.Tantis]			3.20

Time, 1:53. Bond Hill, Madam Gray, Flyahead, and Invincvle ran.

EIGHTH RACE—Purse $800, claiming, 3 year olds and up, 1 3-16 miles:

Brill, 104 [C. Hanauer]	10.80	4.60	3.20
Sam Alexander, 117 [Mil'n]		4.00	2.80
Slight Error, 117 [Prehm]			4.20

Time, 2:00 2-5. Imperial Queen, Bold General, Intrip, Flighty Marie, Speedy Squaw, Opoca, Leading Bet, and Jeffersontown ran.

ROCKINGHAM PARK RESULTS.

FIRST RACE—Purse $800, claiming, maidens, 2 year olds, 5½ furlongs:

Merrily Go, 118 [Allgaier]	5.00	4.40	3.00
Bear Island, 111 [Kelley]		15.00	8.40
Anzac, 116 [Pollard]			4.40

Time, 1:07 1-5. Georgia E., Great Hurry, Lady Mascara, Dot Says Not, Top Half, Two Ways, Accuse Me, Dimness, and Amasia ran.

SECOND RACE—Purse $900, claiming, 3 year olds and up, 6 furlongs:

Roy T., 113 [Lynch]	6.40	4.40	3.80
Dinner Jacket, 118 [West]		12.60	8.60
Tedium, 113 [Gonzales]			5.40

Time, 1:13 3-5. Juanita, Malinda B., Inactive, Dudo, Wulfsian, Jane Vito, Career Girl, Innishlacken, and Mixwell ran.

THIRD RACE—Purse $900, claiming, 3 year olds and up, 6 furlongs:

Bully Time, 110 [Snyder]	59.80	27.60	13.80
Miss Co-Ed, 108 [Wimmer]		44.80	18.20
Billy Bee, 113 [Duffy]			6.20

Time, 1:14. Blue Leona, Dona's Pal, Noon Step, Spillway, Glenbroom, and Sparking ran.

FOURTH RACE—Purse $900, claiming, 4 year olds and up, 6 furlongs:

Yetive, 108 [Durando]	14.60	5.80	3.80
Urin, 113 [Lynch]		3.80	3.40
Cheer Me, 108 [Kirk]			4.80

Time, 1:13. Gleeman, Stepinfred, Wise Counsel, Aristocracy, and Josie's Pal ran.

FIFTH RACE—Purse $1,000, allowances, 2 year olds, 5½ furlongs:

Chuckle, 115 [Taylor]	3.20	2.60	2.20
AskAsuAda, 108 [L.M'rtin]		10.80	4.00
†Irish Ivy, 115 [Pollard]			2.60

Time, 1:06 2-5. Methodical, Verity S., †Catcall, Yeader, and York Riven ran. †Mrs. W. W. Adams and Miss Wendy Ann Adams entry.

SIXTH RACE—Purse $1,200, claiming, 3 year olds and up, 1 1-16 miles:

Snow Moon, 97 [J.Flynn]	13.80	7.80	5.80
Long Pass, 103 [A.Delara]		19.60	10.60
Here Again, 103 [J.Vina]			5.40

Time, 1:46 4-5. Parl-Ernest, Bess B., Banker Jim, Transmitter, and Battle Line ran.

SEVENTH RACE—Purse $800, claiming, 3 year olds, 1 1-16 miles:

Dollar Sign, 113 [L.Dupps]	9.40	4.60	2.80
Miss High Hat, 106 [G.McMullen]		5.60	3.60
Brave Action, 110 [Brizzi]			2.40

Time, 1:48. Joe Pete, Sun Nimbus, and Palio ran.

EIGHTH RACE—Purse $800, claiming, 4 year olds and up, 1¼ miles:

Orcades, 108 [Taylor]	4.40	2.80	2.40
Winter Sea, 110 [H'ttinger]		3.80	2.80
Circus Wings, 110 [Lynch]			3.00

Time, 1:47. Tiny Trick, Repeller, Bonnie Vixen, Macfleet ran.

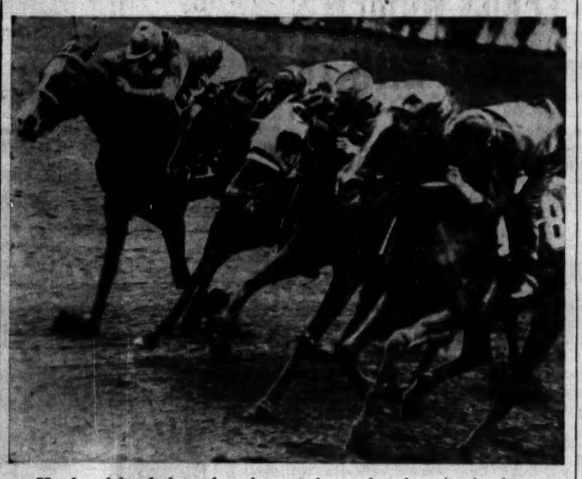

Head and head these four horses charge for the wire in the opening race at Washington Park yesterday. A blanket would cover them. It was different at the finish. Pompe Bonne (No. 8) won by half a length. The others, right to left, finished: Millo, second, Meanwhile fourth, and Woodford Belle third. [TRIBUNE Photo.]

TODAY'S RACE SELECTIONS

WASHINGTON PARK, HOMEWOOD, ILL. [Fast.]

1—*My Myri, John Hunnicutt, Field Lark.
2—C. C. Curliss, Sweet Pease, Hadamoon.
3—Winamac, Bud-on, Scolene.
4—His Man, Linger On, Ariel Rose.
5—APPOINTEE, Palas, One More.
6—Happy Pilot, Shaun G., Bo Fiddle.
7—Mighty Miss, Forgoso, Ballinderry.
8—Burn Up, Redrock Canyon, Torch Stick.

ROCKINGHAM PARK, SALEM, N. H. [Fast.]

1—Wrought Iron, Interpreter, Mahlette.
2—Tryangetit, Pneumatique, Caboodle.
3—Air Actress, My Lawyer, Maroc.
4—ROAD SCRAPER, Relitus, Beamy.
5—Pat'n' Mike, War Key, Stolen Tryst.
6—Flying Duke, Cuckoo, Count Natural.
7—Right As Rain, Suburu, Iran.
8—Sun Fighter, Totache, Tiberius.

SARATOGA RESULTS.

FIRST RACE—Purse $1,200, claiming, 2 year olds, 5½ furlongs:

Ky. Flash, 114 [W. Eads]	6.50	3.70	3.10
Quadrant, 117 [G. Seabo]		5.30	4.30
Lint, 114 [J. Gray]			3.70

Time, 1:07 1-5. Hard Cracker, Boot Hitch, Islam's Islam, On Parole, Milk Toast, Hooks, Grey Wing, and Can-Jones ran.

SECOND RACE—Purse $1,200, claiming, 3 year olds and up, 7 furlongs:

Chalmac, 120 [S. Nash]	49.30	29.70	14.30
Jack Fly, 115 [V. Alonzi]		21.20	14.00
Hi-Rid, 118 [J. Stout]			11.00

Time, 1:27 2-5. Royal Taste, *Busy Fingers, No Ending, Noroton Beach, *Honey Chile, Sun Lark, Last Frontier, Bright Camp, Daisy Boy, and Joanny ran. *Field.

THIRD RACE — Purse $1,200, special weights, maidens, 2 year olds, 5½ furlongs:

Nipsickie, 116 [Longden]	78.90	22.50	10.90
Devil Diver, 116 [Meade]		3.80	3.40
‡Wishbone, 110 [Eads]			4.50

Time, 1:06 4-5. ‡Trierarch, Blue Booties, †Bardia, *Dineen Wall a Bit, Silver Grail, First Guard, *Sun Gallant, ‡Yukon, ‡Blitzkrieg, Mr. Goose, *Middlestone, *Bison, *Rencourt, †Talent Scout, and Dark Stream ran. †Harrington stable entry. ‡Columns farm entry. *L. A. G. Vanderbilt entry. *Field.

FOURTH RACE — Purse $1,500 added, handicap, 3 year olds, 6 furlongs:

Dawn Attack, 117 [Fagan]	6.80	3.70	2.90
Quakertown, 110 [James]		4.70	3.30
Penny, 110 [McCreary]			3.70

Time, 1:12. Naval Reserve, Lady Waterloo, Hy-Cop, Nearsight, and Mettlesome ran.

FIFTH RACE—Purse $2,000 added, handicap, 3 year olds and up, Wilson mile:

WarHazard, 104 [McCreary]	25.90	8.60	3.60
Level Best, 118 [Rob'tson]		4.00	2.70
Rosetown, 122 [Meade]			2.70

Time, 1:37 3-5. Cis Marion, Tex Hygro, and Baby Sister ran.

SIXTH RACE—Purse $1,500, claiming, 3 year olds and up, 1¼ miles:

Gen. Mowlee, 118 [Peters]	10.10	5.50	3.20
Interlace, 109 [A.Grav]		10.30	3.10
Pumpgun, 118 [R.Nash]			2.30

Time, 1:54. Paul Pry and Sandy Boot ran.

SEVENTH RACE—Purse $1,200, claiming, 3 year olds and up, 6 furlongs:

Pause, 121 [J.Longden]	19.50	7.80	4.80
Llanero, 115 [H.Lindberg]		8.90	6.20
Dranberry, 118 [D.Meade]			4.20

Time, 1:13 3-5. Cleo Louise, Barrymore, Heathtown, Bonsar, The Thane, San Stefana, and Woodvale Lass ran.

SARATOGA SPRINGS, N. Y. [Fast.]

1—Clark entry, Pharabang, Susquehanock.
2—Barrington entry [Shagwong-Barnegat], Solar Star, Boeing entry.
3—Stop Loss, Bukhara II., Periover.
4—Zosters, Deepend, High Omar.
5—SEVEN HILLS, Peep Show, Poppadeets.
6—Milky way entry [Black Raider-Dogpatch], Sir War, Air Current.
7—Clark entry [Abbe Pierre-Trois Pistoles], Spanish Duke, Iron Shot.
8—Newark, Russia, Rex Flag.

DETROIT, MICH. [Fast.]

1—Transview, Baltes, Time Please.
2—Someone Else, Travel Agent, Bob's Squad.
3—Darby Dutchess, Dismay, Star Monarch.
4—Country Ace, Narghileh, Tra La La.
5—High Plaid, Rock Maker, Conscript.
6—PETSAMO, Pompton, Dust Cap.
7—Shipmadilly, Imitra, Merry Saxon.
8—Millmore, Darby Danae, Prospect Boy.

DETROIT ENTRIES

FIRST RACE—Purse $800, claiming, 4 year olds and upward, 6 furlongs:

Mountkala	106	Come Home	106
Chubbins	106	Transview	114
*Flying Waters	106	Baltes	114
Time Please	111	*Canla	107
Medrano	111	Imperial Carol	108
Routine	111	Incredible	106

SECOND RACE—Purse $800, claiming, 4 year olds and upward, 6 furlongs:

Norie	112	Mountaloon	112
*Soma Polly	106	Transview	106
Pelter	106	*Bob's Squad	106
Raymond	112	*Miss Monte	101
Hello Cap	111	Chatabit	106
Someone Else	117	Travel Agent	117

THIRD RACE—Purse $800, special weights, maidens, 2 year olds, 5½ furlongs:

Dismay	117	Sangrelle	113
Dusky Babe	113	Supremacy	113
Bettie Wynn	113	Nancy's Baby	113
Star Monarch	117	Darby Dutchess	117
Chance Ann	117	Spring Sonnet	117
Queen Lane	117	Orphan Boy	117

FOURTH RACE—Purse $900, claiming, 3 year olds and upward, 6 furlongs:

Tra-La-La	106	Singing Heels	105
*Rejectable	103	Country Ace	112
Libercaise	109	Double Back	109
Hazel	109		

FIFTH RACE—Purse $1,000, claiming, 3 year olds and upward, 6 furlongs:

Rock Maker	112	High Plaid	112
*Half Time	110	Show Up	112
*Rest Awhile	100	Sweet Wine	100
*Nice Goin'	109	Night Rain	101
*Conscript	110	Bert W.	111

SIXTH RACE—Purse $800, claiming, 3 year olds, 1 mile and 70 yards:

Inmate	109	Pompton	114
Petsamo	118	Dust Cap	109
Rosy Chance	107	*Lochlea	107
Lady Menace	109	Flying Arrin	106
Aircomar	112	Ophelia II	109
Sparkling Heels	111	Edasel	111

SEVENTH RACE—Purse $800, claiming, 3 year olds and upward, 1 1-16 miles:

Shipmadilly	111	Nanahcub	111
*Osa Atkins	106	Imitra	111
*Merry Saxon	112	Mohawk Lily	106
*Mokena	106	*Sir Martha	106

EIGHTH RACE—Purse $800, claiming, 3 year olds and upward, 1 mile and 70 yards:

Darby Danae	107	Rosetown	105
Perazra	97	Millmore	113
Comely Maid	105	*Prospect Boy	105
Tartarus	116		

WASHINGTON PARK Racing

8 RACES DAILY—FIRST RACE 2:15 P. M.

I. C. ELECTRIC—28 minutes direct to grandstand. Trains leave Randolph St. at: 11:08 and 11:50 A.M., Race Specials 12:45, 1:10 and 1:30 P.M. In time for first race. All trains stop at Van Buren—Roosevelt Road—53rd St. & 63rd. Late trains leave at 1:50 and 2:40 P.M. Round trip 75c—30c a ride on 10-ride ticket. Fast, clean, comfortable service.

BY AUTO on Illinois 1 (Halsted St.) at 175th St. Any through street south, thence to Halsted St. (Illinois 1) & direct to gate. Follow the Washington Park arrows.

The greatest race meeting in the history of Washington Park

ADMISSION—GRANDSTAND $1.10 CLUBHOUSE $2.20 Including tax

SARATOGA ENTRIES.

FIRST RACE—Purse $1,200, allowances, steeplechase, 4 year olds and up, about 2 miles:

*Fire Light	147	‡Susquehanock	139
Millrace	152	Kingdom	137
Bonjour II	143	†Pharabang	137
*Beach Maiden	134	‡*Door Mark	130
†Mrs. A. Clark entry. *8 lbs. apprentice allowance claimed. ‡10 lbs. apprentice allowance claimed. 110 lbs. apprentice allowance claimed.

SECOND RACE—Purse $1,200, claiming, maidens, 2 year olds, 5½ furlongs:

†Shagwong	116	Solar Star	116
‡Who Calls	116	Brush in Time	116
Ribasar	116	†Boot and Spur	116
†Barnegat	116	*Bonnie Golos	111
Azimuth	116	*Highborough	111
Fair Call	122	Columbus Day	116

†The Barrington Stable entry. ‡W. E. Boeing entry.

THIRD RACE — Purse $1,200, special weights, maidens, 3 year olds and up, 6 furlongs:

Celaeno	114	Periover	114
Marquis	114	Cadenza	114
Stop Loss	114	Margaret Reich	114
Dusk II	114	Swabia	114
Bukhara II	114	Misting	114
Touring Lady	114	Miss Maid	110

FOURTH RACE—Purse $1,200, claiming, 4 year olds and upward, 7 furlongs:

Deep End	107	Blue Harmony	111
Highomar	116	Gentle Savage	113
Her Quest	108	Roman Hero	116
Toddie On	111	*Ostern	120
True Knightess	108	Star of Padula	116
Borrowed Time	108	Talent	116
*Bissa	103	Comendador II	113

FIFTH RACE—Purse $1,500, claiming, 3 year olds, Wilson mile:

Ice Water	113	Hasty Notion	117
Crowfoot	113	Pompadeets	115
Peep Show	118	Exploration	120
Seven Hills	120	†Pet	113
Cavalier	117	Flarscot	118

†H. P. Headley entry.

SIXTH RACE—Purse $2,000 added, Saratoga Sales stakes, 2 year olds, 5½ furlongs:

Air Current	122	Park Ranch	122
Triearch	122	Pony Express	122
Sir War	122	Concert Master	122
*Black Raider	122	Philharmonic	122
†Dogpatch	122	Sundial	122

*Milky Way Farms entry.

SEVENTH RACE—Purse $2,000 added, graded handicap Class C, 3 year olds and up, 1¼ miles:

*Trois Pistoles	100	Lumiere	100
Spanish Duke	118	Century Note	109
Iron Shot	112	†Abbe Pierre	106

*R. S. Clark entry.

EIGHTH RACE—Purse $1,200, claiming, 3 year olds and upward, 1¼ miles:

Kai-Hi	118	Briar Shard	115
Russia	118	Key Man	118
Party Settler	118	Rex Flag	118
Newark	123	Alumino	114
Millbriar	118	Wedding Morn	110

*Apprentice allowance claimed.

ROCKINGHAM PARK ENTRIES.

FIRST RACE—Purse $800, claiming, 4 year olds and up, 1 1-16 miles:

*Old Sweety	110	Tolschen	100
Cerelea	112	Viviva	100
*Interpreter	112	*Miss Mogul	104
Countess Dony	106	*Wrought Iron	118
*The Accom	112	Helen Ann	103
*Bertillon	100	*Damica	104
Mahlette	100	*American Money	109
Pierz Torch	104		

SECOND RACE—Purse $800, claiming, 2 year olds, 6 furlongs [chute]:

Half Inch	110	Briar Gal	108
Weldis Gab	108	Pneumatique	110
Tryangetit	108	Fay Jay	108
All Whims	110	Caboodle	105
Disaven	111		

THIRD RACE—Purse $1,000, claiming, 4 year olds and up, 6 furlongs:

Maroc	111	Chalcolite	106
Miss Happy	107	Mahdi	112
Tyrone	111	Range Dust	112
Air Actress	112	Boy Baby	111
Be a Chance	103	Rough Biscuit	111
Little Bolo	108	My Lawyer	114

FOURTH RACE—Purse $1,000, claiming, 3 year olds, 6 furlongs, chute:

Middle Aisle	110	Rallona	117
Meritorious	113	Bonified	112
Penny	101	Brown Pressure	112
Sir Smoothy	103	Villas Belle	112
Ariel Trip	112	Road Scraper	120
Buckie Up	117	Escolar	113

FIFTH RACE—Purse $1,200, allowances, 3 year olds, 6 furlongs:

War Key	113	Taking Ways	113
Mack's Dream	107	Greek Juriet	113
Stolen Tryst	112	*Pat 'n' Mike	108
*Frontier Model	107		

SIXTH RACE—Purse $900, claiming, 4 year olds and up, 1 3-16 miles:

*Cuckoo	115	Grand Day	117
La Perla	107	Count Natural	115
Cheryl's Child	110	Flying Duke	120

SEVENTH RACE—Purse $900, claiming, 4 year olds, 1 1-16 miles:

Hendersonian	103	Quaker Lad	113
Belmar Boy	113	Sweet Story	108
One Green	110	Right as Rain	118
Duque Grace	113	Richestan	113
*Last Chance	103	Iran	113
Suburu	108	*Jolly Princess	103
Our Florence	108		

EIGHTH RACE—Purse $800, claiming, 4 year olds and up, 1 1-16 miles:

Easternport	107	*Country Cousin	114
*Cross Vine	104	*Sedgeline	108
*Prunay	108	Sun Fighter	114
Supreme Flag	118	*Flag Unfurled	113
*City Judge	113	*Fly Blazes	113
Tiberius	118	Totache	114
Ken's Revenge	114	Bonnie Buzz	118
Inconceivable	114	Pomplit	109

*Apprentice allowance claimed.

Daily Doubles

WASHINGTON PARK.
Pompe Bonne and Deeba.....$50.20
ROCKINGHAM.
Merrily Go and Roy T.....$16.20
SARATOGA.
Ky. Flash and Chalmac.....$198.30
DETROIT.
Town Silver and Chance Sord.....$51.60

LARNED, EVERT GO TO 3D ROUND IN JUNIOR TENNIS

Chicagoans Breeze Thru Matches at Culver.

Culver, Ind., Aug. 4 (AP).—Seeded players in both divisions of the National Boys' and Juniors' Tennis tournaments advanced to the third round as the first day's play today eliminated 53 contestants in 105 matches on the courts at Culver Military academy.

Gardner Larned of Chicago, Victor Seixas of Philadelphia, and Jimmy Evert of Chicago, ranked 1, 2, 3, in the junior division, breezed thru easy victories over opponents in the first two rounds as did Bob Falkenburg of Hollywood, Cal., Jack Tuero of New Orleans, and Don Harris of Los Angeles, high seeded in the boys' division.

Larned Faces Cathrall.

Larned will enter the third round tomorrow playing Holmes Cathrall of Scranton, Pa., as a result of his 6-1, 6-2 victory over Alvin Bunis of Cincinnati and his defeat of Pete Crandall of Westfield, N. Y., in straight sets, 6-1, 6-1. Seixas, drawing a bye in the first round,

YANKEES DEFEAT SENATORS, 7 TO 5; CHASE IS CHASED

Resume Victory Stride After Twin Defeat.

Washington, D. C., Aug. 4 (AP).—The New York Yankees opened a week's tour of the east today by whipping the Senators, 7 to 5. They were held to eight hits, but four were triples and seven were bunched in the fifth, sixth, and seventh innings for all their scoring.

Ken Chase kept the Yanks scoreless on one hit in the first four innings, running the American league leaders' string of consecutive scoreless innings to 16 before they got going in the fifth. Score:

NEW YORK.	Ab	R	H	P	A	WASHINGTON	Ab	R	H	P	A
Sturm,1b	5	0	0	9	1	Case,lf	5	0	1	2	0
Rolfe,3b	5	0	0	1	0	Cramer,cf	5	2	2	2	0
Henrich,rf	3	1	0	3	0	Lewis,rf	3	1	2	1	0
DiMag'o,cf	5	2	2	3	0	Travis,ss	4	0	1	0	4
Gordon,2b	4	1	1	0	5	Vernon,1b	4	1	1	9	1
Rosar,c	3	1	1	3	0	Archie,3b	4	0	0	0	2
Keller,lf	3	1	1	4	0	Early,c	4	0	1	7	0
Rizzuto,ss	3	1	1	3	2	Edwth,2b	3	1	0	5	1
Peek,p	2	0	0	1	2	Chase,p	2	0	0	1	2
Murphy,p	0	0	0	0	0	Mat'rn,p	0	0	0	0	0
						†Myer	0	0	0	0	0
	35	7	8	27	10		*35	5	8	27	10

†Batted for Masterson in ninth.
*Batted for Chase in seventh.

New York	000	022	300—7
Washington	100	101	011—5

Errors—Rizzuto, Bloodworth. Runs batted in—Vernon (3); Rizzuto (3); Peek, Keller, Lewis, Gordon, Rosar, Cramer. Three base hits—Keller, Rizzuto, Cramer, DiMaggio, Rosar. Home run—Vernon. Stolen base—Rizzuto. Sacrifice—Peek. Double play—Gordon to Rizzuto to Sturm. Left on bases—New York, 10; Washington, 8. Bases on balls—Chase, 5; Peek, 4; Masterson, 3; Murphy, 1. Struck out—Chase, 4; Peek, 2; Masterson, 1. Hits—Peek, 7 in 8 1-3 innings; Murphy, 1 in 2-3; Chase, 8 in 7; Masterson, 0 in 2. Winning pitcher—Peek. Losing pitcher—Chase. Umpires—Rommell, Geisel, and Pinkras. Time—2:12. Attendance—3,000.

RED SOX BEAT ATHLETICS.

Boston, Mass., Aug. 4 (AP).—Jimmy Foxx celebrated his return to active service today by clouting his 16th home run of the season, giving the Red Sox a 7 to 6 victory over the Philadelphia Athletics in the series opener. The ailing first baseman climaxed a great Boston comeback, after the Athletics scored five runs in the second inning, by hitting Bump Hadley's first pitch in the ninth for a home run.

PHILADELPHIA.	Ab	R	H	P	A	BOSTON.	Ab	R	H	P	A
Br'aste,ss	5	1	0	1	3	DiM'gio,cf	3	2	3	3	0
Moses,rf	3	0	0	3	0	Fox,rf	5	2	4	4	0
McCoy,2b	5	0	2	4	2	Cronin,ss	5	0	2	1	4
Johnson,lf	5	0	1	1	0	Will'ms,lf	2	0	0	2	0
S'bert,1b	4	1	1	8	0	Tabor,3b	4	0	0	0	2
S.C'man,cf	4	1	2	6	0	Foxx,1b	5	1	2	7	0
Wagner,c	4	2	3	2	1	Doerr,2b	4	0	0	4	4
Suder,3b	3	1	0	1	3	Pytlak,c	3	0	0	3	1
C'Harris,p	1	0	0	0	0	M.Harris,p	0	0	0	0	0
Hadley,p	2	0	2	1	0	Ryba,p	3	0	1	0	1
						†Spence	1	1	1	0	0
						Hudson,p	0	0	0	0	0
	36	6	11	*24	7		33	7	11	27	12

*None out in ninth when winning run scored.
†Batted for Ryba in eighth.

Philadelphia	050	001	000—6
Boston	203	000	011—7

Errors—S. Chapman, Tabor. Runs batted in—McCoy (2), Brancato, Wagner, C. Harris, Hadley, Foxx (2), Cronin, Tabor, Foxx, Doerr. Two base hits—Hadley, Wagner, Spence, Fox, Cronin. Three base hit—Fox. Home run—Foxx. Stolen base—Tabor. Double plays—Siebert (unassisted); Tabor to Doerr to Foxx; Cronin to Doerr to Foxx. Left on bases—Philadelphia, 7; Boston, 11. Bases on balls—C. Harris, 2; Hadley, 7; M. Harris, 2; Ryba, 2. Struck out—Hadley, 2; Ryba, 2. Hits—C. Harris, 2 in 2 innings; Hadley, 5 in 6 (none out in ninth); M. Harris, 4 in 1 1-3; Ryba, 6 in 5 2-3; Hudson, 1 in 1. Wild pitch—C. Harris. Winning pitcher—Hudson. Losing pitcher—Hadley. Umpires—Basil, Grieve, and Passarella. Time—2:15. Attendance—3,260.

PIRATES TIGHTEN HOLD ON THIRD; BEAT REDS, 4-1

Cincinnati, O., Aug. 4 (AP).—The world champion Cincinnati Reds scored their second run in four games today, but it was hardly enough to delay the fast charging Pittsburgh Pirates, who won, 4 to 1, on the three hit pitching of Johnny Lanning.

PITTSBURGH.	AB	R	H	P	A	CINCINNATI.	AB	R	H	P	A
H'dley,3b	4	1	2	2	2	Frey,2b	3	0	1	4	3
V'ghan,ss	3	0	0	2	4	M.McC'k,lf	3	0	0	0	0
Elliott,rf	4	1	0	3	0	Waner,rf	3	0	0	1	0
F'tch'r,1b	4	0	2	7	8	F.McC'k,1b	4	0	0	11	1
VanR'y,lf	4	1	1	2	0	Lomb'di,c	4	0	0	3	1
DiM'gio,cf	4	0	2	3	0	Craft,cf	4	0	0	3	0
Martin,2b	3	0	0	4	1	Werber,3b	3	1	1	4	2
Lopez,c	2	1	0	3	0	Joost,ss	3	0	1	1	2
Lanning,p	3	0	0	0	3	Thomp'n,p	1	0	0	0	4
						Moore,p	0	0	0	0	1
	31	4	5	27	11		*29	1	3	27	14

*Aleno batted for Thompson in seventh.

Pittsburgh	210	010	000—4
Cincinnati	001	000	000—1

Errors—Hartley, Vaughan. Runs batted in—Vaughan, Van Robays, DiMaggio, Lopez, M. McCormick. Two base hit—Van Robays. Stolen base—Vaughan. Sacrifices—Vaughan, Lopez, Lanning, M. McCormick, Thompson. Double play—Werber to Frey to F. McCormick. Left on bases—Pittsburgh, 11; Cincinnati, 6. Bases on balls—Lanning, 3; Thompson, 7; Moore, 1. Struck out—Lanning, 1; Thompson, 2. Hits—Thompson, 7 in 7 innings; Moore, 1 in 2. Losing pitcher—Thompson. Umpires—Stewart, Magerkurth, and Dunn. Time—2:01. Attendance—2,109.

BREWERS BEAT JIMMY WILSON'S VETERANS, 8 TO 6

Milwaukee, Wis., Aug. 4 (AP).—Manager Jimmy Wilson of the Chicago Cubs and Manager Ivy Griffin of the Madison Blues in the Three-Eye league hit homers inside the park for an old timers' aggregation tonight but the veterans' group lost a five inning exhibition to the Milwaukee Brewers of the American association, 8 to 6.

Urban (Red) Faber, former White Sox, retired the three Brewers to face him in the first. Some walks, a double by Barney Olsen and a homer by Billy Myers netted the Brewers four runs off Doug McWeeney, former Brooklyn pitcher, in the second.

Andy Lotshaw, Cub trainer, drove in a run in the veterans' six run last inning rally.

Gilbert Faints in Practice Session; Sent to Hospital

Just before yesterday's game between the Cubs and Cardinals in Wrigley field, Charley Gilbert, the Cubs' centerfielder, toppled over in a faint and was rushed to Illinois Masonic hospital for examination. Dr. John F. Davis, club physician, attributed the collapse to a case of nerves. Gilbert swooned just after seeing Frank Crespi, Cardinal second baseman, hit between the eyes by a batted ball during practice. Crespi was taken to the same hospital for treatment and later returned to his hotel. X-ray pictures indicated he may have suffered a broken nose. Gilbert was ordered to remain in the hospital for a rest.

THE GUMPS—VANITY, THY NAME IS—MAN

DICK TRACY—Sky Battle

GOPHER CHAMPION LEADS WOMEN'S DERBY WITH 76

[Continued from first sports page]

fortunate incident that disqualified her. Ellamae, runner-up to Mrs. Newell last year, played a couple of provisional balls after her original drive off of the first tee apparently had gone in the water. Arriving at the spot, she decided to play the original ball from the water, thereby automatically disqualifying herself.

The cards for Mrs. Dansingburg and Miss Wall follow:

Par—Out	455	445	343—37
Par—In	543	445	456—40—77
Mrs. Dansing'g—Out	455	435	343—36
Mrs. Dansingburg—In	543	534	556—40—76
Miss Wall—Out	565	445	343—39
Miss Wall—In	653	445	345—39—78

Revised pairings for the leaders in today's second round:

9—Mrs. Dansingburg and Mrs. Newell.
9:05—Miss Wall and Georgia Tainter, Fargo, N. D.
9:10 a. m.—Miss Ingram and Jeanne Cline, Bloomington, Ill.
9:15 a. m.—Miss Otto and Eleanor Dudley, Ridge.

Leading first round scores:

Mrs. Hayes Dansingburg, St. Paul, Minn.	36	40	76
Mary Agnes Wall, Menominee, Mich.	39	39	78
Virginia Ingram, Sunset Ridge	38	43	81
Phyllis Otto, Atlantic, Ia.	42	40	82
Mrs. Frank Newell, Long Beach, Cal.	39	43	82
Mrs. O. H. Romandka, Rochester, Minn.	40	43	83
Georgia Tainter, Fargo, N.D.	41	42	83
Peggy Rutledge, Long Beach, Cal.	45	40	85
Mrs. E. B. Hall Jr., Medinah	43	42	85
Mary Wilder, Skokie	40	45	85
Jeanne Cline, Bloomington, Ill.	43	43	86
Eleanor Dudley, Ridge	41	46	87
Dorothy Ellis, Indianapolis	46	43	89
Virginia Nilles, North Shore	44	45	89
Frances Ann McCanna, Rockford	43	46	89
Marjorie Lindsay, Decatur, Ill.	47	43	90
Mrs. G. O. Johannes, Medinah	45	45	90
Mrs. Harold E. Foreman, Lake Shore	44	47	91
Virginia Vilas Norton, Glen View	46	45	91
Mrs. Harry Sherman, Northmoor	47	45	92
Mrs. Charles Dennehy, Onwentsia	46	47	93
Mrs. J. E. Wheeler, Knollwood	50	44	94
Mrs. J. M. Clancy, Hammond, Ind.	46	49	95
Gladys Sines, Olympia Fields	47	49	96
Barbara Wilder, Skokie	47	49	96
Mrs. R. C. D'Autremont, River Forest	47	50	97
Mrs. Robert A. Murray, Illinois C. C.	49	48	97
Helen Olson, Ridgemoor	43	54	97
Elizabeth Wing, Glen View	49	48	97
Mrs. George C. Davis, Oak Park	50	48	98
Gerry O'Neil, Barrington Hills	50	48	98
Mrs. Hunter Brown, Glen Oak	53	46	99
Mrs. Frank G. Sprafka, Illinois C. C.	47	52	99
Mrs. W. L. Schulze, Barrington Hills	49	50	99
Mrs. George F. Henneberry, Chicago Golf	50	50	100
Mrs. Robert Hurka, Medinah	49	51	100
Mrs. W. D. Cleavenger, Hammond, Ind.	49	51	100
Margaret Muench, North Shore	53	47	100
Mrs. Wasson Wilson, Hammond	52	49	101
Mrs. C. W. Bellfus, Midlothian	53	48	101
Mrs. J. S. Royal, Kildeer	52	50	102
Mrs. H. C. Bridegroom, Skokie	51	52	103
Mrs. L. G. Krug, Medinah	52	51	103
Betty Freevol, Medinah	48	55	103
Barbara Williams, Medinah	51	52	103
Mrs. B. E. Rourke, Tam o' Sh'r	50	53	103

BLAZINE TRADED TO GIANTS; CARDS GET GIL DUGGAN

The Chicago Cardinals yesterday traded Tony Blazine, veteran tackle, for Gilford Duggan of the New York Giants, the deal being contingent on both players agreeing to report to their new teams. Duggan also is a tackle. He played with the University of Oklahoma and joined the Giants in 1940.

Blazine was the first football player to bring fame to a small college by spectacular play in the College All-Star game. The big lineman from Illinois Wesleyan university was an unknown in the midst of .big name players when he joined the All-Star squad in 1934, when the annual contest was inaugurated. His performance was the talk of the game which ended in a scoreless tie between the collegians and the Bears.

Blazine has been with the Cardinals for six years.

NEW Cream Stops Under-arm Odor
...prevents perspiration stains.

Already the LARGEST SELLER to Prevent Under-arm Odor
1. A BETTER way to prevent rancid odor and perspiration stains.
2. Saves shirts from rot caused by under-arm perspiration.
3. Takes but half a minute to use.
4. A greaseless cream which disappears at once.
5. Arrid has been awarded the Approval Seal of the American Institute of Laundering for being harmless to fabric.
More and more MEN turn to Arrid every day. try a jar.
ARRID
39¢ • jar
At drug stores and 10¢ stores (also in 10¢ and 59¢ jars)

Off to a Sub-Par Start

[TRIBUNE Photo.]

Mrs. Hayes Dansingburg (right) of St. Paul, eight times winner of the Minnesota state championship, took her second look at the No. 1 course at Medinah Country club yesterday, then proceeded to score a 76, one under par, for the first round lead in the Women's Western Derby, 72 hole medal play tournament. Mary Wilder (left) of Chicago shot an 85.

Cubs Batting

	Ab	R	H	2B	3B	HR	SB	RBI	Pct.
Mooty	24	3	8	1	0	0	0	1	.333
Gilbert	52	6	17	2	1	0	0	8	.327
Hack	385	75	122	26	3	4	4	38	.317
Page	7	0	2	0	0	0	0	0	.286
Cavarretta	216	29	58	13	2	2	1	20	.269
Dahlgren	162	25	43	4	0	9	0	25	.265
Schelling	57	3	15	4	0	0	1	7	.263
Dall'sandro	361	57	94	31	1	5	1	60	.260
Nicholson	357	51	91	20	1	19	1	76	.255
Sturgeon	284	33	70	11	3	0	3	16	.246
Pressnell	13	1	3	0	0	0	0	0	.231
McCull'gh	291	29	66	6	1	6	3	38	.227
Stringer	321	36	72	13	3	3	3	31	.224
Galan	95	16	21	2	0	1	0	11	.221
Leiber	115	16	26	4	0	6	0	21	.217
V. Olsen	46	7	10	1	0	1	0	4	.217
French	42	5	9	0	0	0	0	3	.214
Hudson	53	3	11	4	0	0	1	4	.208
George	48	2	10	2	0	0	0	4	.208
Passeau	68	5	13	2	0	3	0	11	.206
Root	22	4	4	1	0	1	0	2	.182
W. Lee	50	8	9	0	0	2	0	4	.180
Erickson	14	1	1	1	0	0	0	0	.071

Team batting—Hits, 842; at bat, 3,385; percentage, .249. Attendance—At home, 433,-623; total 791,823.

MRS. MARS PAYS $3,200 FOR COLT AT SARATOGA

Saratoga Springs, N. Y., Aug. 4 (AP).—One of the largest crowds in recent years packed the George street auction paddock tonight for the start of the annual Saratoga yearling sales, but despite several bids of $3,000 or more the average for 50 young horses was only $1,327 per head. They brought a total of $66,350.

Mrs. Ethel V. Mars of Chicago and Maxwell Howard, the Dayton, O., sportsman, were high bidders for the night. Each went to $3,200 to get one horse.

Mrs. Mars paid that for a half brother to the handicap horse, General Manager—a black colt by Jock out of Agnes Ayres.

BEST TO THE NORTHWEST
for comfort and scenery... the electrified Olympian
Perfection of service and an atmosphere of friendly hospitality make every moment delightful on the OLYMPIAN. The Milwaukee is the only railroad that is electrified for 656 smokeless, scotless miles... carries special open observation cars through a mountain wonderland... offers a one-day "Heart of the Rockies" side trip. Your choice of accommodations. No extra fare.
Happy Days in the Pacific Northwest
See Yellowstone en route. Visit Spokane's lakelands and mighty Grand Coulee Dam. Then comes the romantic world port of Seattle, center for trips to Mt. Rainier and the Olympic Peninsula, or cruises on island-dotted Puget Sound. Sailings for Alaska.
Ask about our Travel Credit Plan. Go Now—Pay Later.
For your FREE copy of "Pacific Northwest Vacation Suggestions," call or write
TICKET AND INFORMATION BUREAUS
"100" W. Monroe Bldg. Phone Central 7600
179 W. Jackson Blvd. Phone Central 7600
B. J. Schilling, General Agent
C. L. Keith, City Ticket Agent
The MILWAUKEE ROAD

Report Barry to Be Named U. S. C. Coach

Los Angeles, Cal., Aug. 4 [Special].—Justin M. [Sam] Barry, varsity basketball and baseball coach at the University of Southern California, will be the late Howard H. Jones' successor as U. S. C.'s football coach, it was reliably learned today. All that remains to make his appointment official, these sources said, is the signature of Rufus R. Von Kleinsmid, university president, to the contract.

Barry was offered the post within a few days after Coach Jones' death last week end, it was learned, and he asked Willis O. Hunter, Trojan athletic director, for a top ranking line coach to fill out the staff before he accepted. Whether the line coach has been selected could not be learned.

All assistants who worked with Jones last year have been retained with the exception of Jeff Cravath, who resigned to accept the head coaching position at the University of San Francisco.

Barry, who will be 49 years old next December, had worked with Coach Jones for nearly 20 years. Barry, born in Wisconsin, was an outstanding player in football, basketball, and baseball at Lawrence college and at the University of Wisconsin.

SKYLARK WINS OPENING EVENT IN STAR CLASS

Ted Mead of the Sheridan Shore Yacht club won the opening race of the Great Lakes Star class championship series yesterday off Grant Park harbor. Skipper Mead sailed his Skylark with Roger Friskey, son of former Commodore A. W. Friskey Jr., as crew. Skylark's winning time for the 10 mile windward-leeward course was 1 hour 59 minutes and 45 seconds. The sloop led the 8 boat fleet all the way around the course in a 10 to 12 mile northeast wind.

Bubbling Over, Dr. Stanley Fahlstrom and Bert Williams' entry, flying the Chicago Yacht club burgee, was a close second in 2:01:29. Ibis, Bill Campbell's Edgewater, Mich., Yacht club star, was third in 2:02:15. The series continues today at 3 p. m.

½ PRICE SALE!
CLOSING DOWN FOR 10 DAY VACATION

ENDING SOON!
SLACKS
$1
$3.00 VALUE
Full cut leisure slacks for golfing, lounging, picnicking. Every new color. Sizes 28 to 46.
SPORT COATS
All wool, newest drape models.
$6.95
$15.00 Value
SLACKS
Gabardines Tropicals, Cords. $7.00 VALUE
$3.95
TWO MONTHS TO WEAR
Summer lightweight all wool suits. Holds crease. Cut to one-half price
$14.95
$25 value
THESE SPECIALS WILL NOT BE HERE LONG. COME IN TODAY!
POLLACK-NEELSON
Windsor Clothes
2 WHOLESALE DISTRICT STORES
330 S. FRANKLIN ST. and MERCHANDISE MART • MAIN FLOOR
CLOSED SUNDAYS DURING SUMMER

Minor Leagues

AMERICAN ASSOCIATION.

	W.	L.	Pct.		W.	L.	Pct.
Columbus	64	43	.598	Toledo	57	55	.509
Minneap's	63	47	.572	Indianapolis	53	61	.465
Kas. City	61	48	.560	St. Paul	49	62	.441
Louisville	61	52	.540	Milwaukee	36	76	.321

INTERNATIONAL LEAGUE.

	W.	L.	Pct.		W.	L.	Pct.
Newark	72	40	.643	Jersey City	55	50	.524
Buffalo	67	46	.593	Syracuse	51	60	.459
Montreal	65	48	.575	Baltimore	37	68	.352
Rochester	60	50	.545	Toronto	34	79	.301

PACIFIC COAST LEAGUE.

	W.	L.	Pct.		W.	L.	Pct.
Sacramento	78	45	.634	Oakland	56	64	.467
San Diego	68	54	.557	Los Angeles	54	68	.454
Seattle	66	53	.555	San Fran	54	68	.443
Hollywood	59	58	.504	Portland	46	74	.383

EASTERN LEAGUE.

	W.	L.	Pct.		W.	L.	Pct.
Wilkes-B	62	39	.614	Bingh'm'ton	50	53	.485
Williams'pt	59	39	.602	Albany	47	57	.452
Elmira	58	46	.558	Springfield	41	58	.414
Scranton	52	51	.505	Hartford	35	61	.365

TEXAS LEAGUE.

	W.	L.	Pct.		W.	L.	Pct.
Houston	77	30	.720	Fort Worth	56	58	.491
Tulsa	58	51	.523	Okla. City	49	64	.434
Dallas	59	56	.513	Beaumont	48	65	.425
Shreve'pt	56	55	.505	San Antonio	46	70	.397

SOUTHERN ASSOCIATION.

	W.	L.	Pct.		W.	L.	Pct.
Atlanta	76	35	.693	Birm'g'ham	52	61	.460
Nashville	60	49	.550	Knoxville	50	62	.446
New Orl'ns	58	58	.500	Memphis	48	63	.432
Chat'no'ga	55	57	.491	Little Rock	45	62	.421

THREE EYE LEAGUE.

	W.	L.	Pct.		W.	L.	Pct.
Evansville	54	32	.628	Madison	39	48	.448
Decatur	50	38	.568	Clinton	37	49	.430
Springfield	49	38	.563	Waterloo	36	50	.419
Cedar Rap.	46	37	.554	Moline	34	53	.391

YESTERDAY'S RESULTS.
AMERICAN ASSOCIATION.
Kansas City, 8-5; Minneapolis, 4-0.
Columbus, 5; Indianapolis, 1.
Milwaukee, 4; St. Paul, 3 [13 innings].
Toledo, 2; Louisville, 0.
INTERNATIONAL LEAGUE.
Toronto, 2-3; Jersey City, 1-5.
Montreal, 4; Baltimore, 1.
Newark, 4; Buffalo, 2.
Rochester, 10; Syracuse, 0.
SOUTHERN ASSOCIATION.
Chattanooga, 5; Atlanta, 1.
Birmingham, 5; New Orleans, 2.
Memphis at Little Rock, rain.
PACIFIC COAST LEAGUE.
No games scheduled.
THREE-EYE LEAGUE.
Moline, 9-7; Clinton, 3-6.
Cedar Rapids, 17; Decatur, 4.
Waterloo, 9; Evansville, 1.
Springfield at Madison, postponed.
TEXAS LEAGUE.
Dallas, 4; Tulsa, 1.
San Antonio, 2; Shreveport, 0.
Oklahoma City, 5; Fort Worth, 3.
Houston, 6; Beaumont, 5.
NORTHERN LEAGUE.
Winnipeg, 7; Crookston, 1.
Wausau, 9; Superior, 8.
Duluth, 7; Eau Claire, 2.
Fargo-Moorhead, 1; Grand Forks, 0.
WISCONSIN STATE LEAGUE.
LaCrosse, 2; Janesville, 1.
Green Bay, 5; Fond du Lac, 0.
Sheboygan, 9; Appleton, 2.
Wisconsin Rapids, 5; Oshkosh, 4.

Play Semi-Final Soccer Games in Gary Tonight

The semi-final games of the Carnegie-Illinois summer soccer league will be played tonight in the Gleason stadium in Gary, Ind. In the opening match beginning at 8 o'clock the Oak Park Acorns meet the Swedish-Americans.

Report Jacobs Ready to Pick Title Bout Site

Sheldon Clark, chairman of the Illinois Athletic commission, yesterday said Chicago's chances of getting a heavyweight championship bout between Champion Joe Louis and Lou Nova in September may be revealed by Promoter Mike Jacobs tomorrow.

Jacobs is negotiating for a site in this city, Detroit, and New York. Briggs stadium in Detroit is available Sept. 17 and 24, the two dates the eastern promoter prefers, with rent free, but Clark believes he has convinced him that Chicago will outdraw Detroit by $100,000.

If New York is named as the site the fight will be held in the Polo Grounds Sept. 17.

Chairman Clark revealed Wrigley field has been discarded as a possibility for the bout because it is too small. The park has about 32,000 permanent seats. Comiskey park, which drew a $700,000 gate with the Louis-James J. Braddock title encounter in 1937, remains as the most favorable spot, according to the commissioner.

Soldiers' field is available Sept. 24, a week after an amateur tournament between boxers from the Catholic Youth organization and Hawaii.

Chicago Softball

LAST NIGHT'S RESULTS.
Northtown Stadium.
Stells, 4; Stanton Indians, 3.
Girls' Major League.
Rivals, 6; Down Drafts, 3.
Garden City, 8; Rockola, 1.
Windy City League.
Ruppert Knickerbockers, 3; Mavros, 1.
Witt Hanleys vs. Fewers, postponed, rain.
GAMES TONIGHT.
Hilburn stadium [5500 N. Wolcott]—8:30, North Center Alleys vs. Lawndale A. C.; 9:30, Gengler's Lounge vs. Ronde's.
Windy City League.
Pepsi-Cola stadium [1900 E. 75th street]—8:30, Lopota Steelers vs. Fewer Boilers; 9:30, Witt Hanley Yankees vs. Petrone Senators.
St. Philip stadium [Van Buren street and Kedzie avenue]—8:30, Goranson Alleys vs. Baltimore Lumbers; 9:30, Capitol Dairys vs. Swank Rinks.
Girls' Major League.
Parichy stadium [Harlem avenue and Harrison street]—Rockola vs. Bloomer Girls, 9 p. m.; Shewbridge field [74th and Aberdeen streets]—Rivals vs. Garden Citys, 9 p. m.

UNKNOWN BEATS SEGURA, 7-5, 6-1, IN GRASS COURTS

Cochell Upsets Champion of South America.

Rye, N. Y., Aug. 4 (AP).—Nineteen year old Earl Cochell, virtually unknown in big time tennis, scored the only upset in the Eastern Grass Court tournament at Westchester Country club today by whipping Francisco Segura of Ecuador, 1939 South American champion, in a second round match, 7-5, 6-1. Cochell joined fourth seeded Frank Parker and fifth seeded Wayne Sabin in the third round bracket. They were idle today.

Bobby Riggs of Clinton, S. C., seeded No. 1, turned back John R. Gray of Richmond Hills, N. Y., 6-1, 6-2, in his first round match. National Singles Champion Don McNeill of Oklahoma City won his first round match from Marvin Kent of Bethlehem, Pa., 6-1, 6-2.

In the women's singles the seeded players all came thru the first round without incident. Gloria Evans of Upper Montclair, N. J., advanced to the third round together with Mary Jane Metcalf of Denver, Shirley Catton of Ajameda, Cal., and Doris Hart of Miami Beach.

Other seeded players in action were Fred Schroeder, of Glendale, Cal., who won over Donald Neill, of Merion, Pa., 6-1, 6-0; Jack Kramer of Los Angeles, who downed Gerald Crowther, of Hermosa Beach, Cal., 6-1, 6-4, and Gardner Mulloy, of Coral Gables, Fla., who polished off James Anderson, of Oakland, Cal., 6-3, 6-3.

PROBABLE MAJOR LEAGUE PITCHERS IN GAMES TODAY

New York, Aug. 4 (AP).—Probable pitchers in the major leagues tomorrow with won and lost records:

American League.
Chicago at St. Louis [night]—Rigney [8-8] vs. Muncrief [6-4] or Auker [8-12].
Detroit at Cleveland [night]—Newsom [8-14] vs. Smith [7-7].
New York at Washington—Russo [9-6] vs. Carrasquel [3-0].
Philadelphia at Boston—Knott [9-7] vs. Dobson [5-4].

National League.
Pittsburgh at Cincinnati—Butcher [11-7] vs. Turner [4-2].
St. Louis at Chicago—Lanier [7-4] vs. Olsen [8-5].
Boston at Philadelphia—Errickson [5-9] vs. Podrajny [6-7].

MAESTRO ORRIN TUCKER SAYS: "THANKS TO WARNER MY HAIR IS AN ASSET I'LL KEEP"

Orrin Tucker, whose famous band opens at the Edgewater Beach Hotel Aug. 9th, knows that his good head of hair is a real asset. Naturally he consults John E. Warner, as have so many leaders in every field.

You may not lead a band or be in the public eye, but your hair, too, is a real asset, for the world today puts a high premium on personal appearance. It will pay you to find out the true condition of your hair and scalp and will cost you nothing. A private consultation with John E. Warner Associates is always without charge or obligation and if your case is accepted for treatment you can be sure of saving and improving your hair.

Examination and treatment are given in strictest privacy. Fees for treatment are very moderate and are payable as the treatments are taken—not in advance. The new Chicago office of the John E. Warner Associates is located at 36 S. State, North American Bldg., N. W. corner of State and Mon

FIND CALDWELL INITIATION FEES TOPPED $150,000

AFL Chief Pledges Aid in Clerks' Union Cleanup.

Four developments yesterday marked the attempt of American Federation of Labor leaders and State's Attorney Courtney's office to straighten out the tangled affairs of local 1248 of the Retail Clerks' International Protective association [AFL]. The developments were:

1. Membership records of the union, studied by Assistant State's Attorney William B. Crawford, revealed that revenues from initiation fees alone topped $150,000 during the four year régime of Max Caldwell, suspended czar. Only $62 has been located in the union's bank account. The books disappeared when the investigation began.

New Local Charter Received.

2. Dan Carmell, attorney for the international in charge of reorganizing the Chicago local, received a new charter for the local, now No. 1530. Local 1248, however, will continue to exist for legal purposes incident to the members' fight for punishment of the alleged racketeer bosses.

3. William Green, AFL president, announced his organization's determination to "make sure the racketeers are out for good and that the union is run on an honest basis."

4. Crawford learned that an exconvict brother of Caldwell, Herman Pollack [Caldwell's real name is Max Pollack], was paid as reporter and circulation manager for the local house organ.

Paul Sander, a promotion agent who says he got Caldwell to start the house organ, Over the Counter, in July, 1940, told Crawford that Pollack, despite his lack of knowledge of the newspaper business, was put on the paper's pay roll for $50 a week.

Twice Sentenced for Robbery.

Herman Pollack was sentenced in 1926 to serve 7½ to 15 years for a robbery in Detroit, Mich. Paroled after serving 21 months, he was arrested in Lake county, Indiana, in 1930 and sentenced to 20 years for robbery. In 1933 he was moved from the Indiana reformatory to a state prison because he had made plans to escape. He was paroled in 1938.

Sander said local 1248 poured $1,200 monthly into the paper until last June. Then it was taken over directly by Caldwell. The June issue was printed in a Miami, Fla., printing shop owned by Caldwell, Sander told Crawford.

Proof of the large sums handled by Caldwell was found yesterday in the union membership records sent to Crawford by C. C. Coulter, secretary-treasurer of the international. They showed that local 1248 had 60 members when Caldwell took over in July, 1937. The roster grew to 5,498 by last April.

Crawford said it is likely that initiation fees were paid by more than 10,000 clerks, since the membership turnover was rapid. During the four year period, the records showed, 4,287 members were suspended and 1,707 withdrew. Only 865 were reinstated. Caldwell accepted anything from $3 to $30 from new members, Crawford said, but the average initiation fee was $15, indicating total payments were more than $150,000.

Suit Over Funds Pending.

What happened to these and other funds totaling $910,000 which Caldwell and his aids allegedly collected is the question asked by rank and file union members in a civil suit now pending. The civil suit led to State's Attorney Courtney's investigation.

It is for the purpose of finding the missing assets and recovering mysteriously misplaced records that local 1248 will continue to exist legally, altho the membership will be transferred to the new local.

Coöperating in the cleanup are Victor A. Olander, secretary-treasurer of the Illinois Federation of Labor; Miss Agnes Nestor, president of the Chicago Women's Trade Union league, and Frank Fenton, AFL organizations director.

Of the AFL coöperation, William Green said yesterday, "We are coöperating in running these racketeers out of the labor movement. We will continue to press on the case until all books, records, and moneys have been recovered. We will make sure that the racketeers are out for good and the union is run on an honest basis."

Water Sale Collections Gain During 7 Months

Oscar E. Hewitt, commissioner of public works, yesterday reported that collections for the sale of water during the first seven months of the year amounted to $7,837,814, an increase of $272,556 as compared with the same period last year. Most of the increase was paid by users of metered water, who paid $202,894 more this year than last.

Police Sergeant Rowan Retires from Force at 63

Sergt. Drury Rowan, assigned for the last 13 years to the Shakespeare avenue police station, ended more than 34 years of service yesterday when he retired at the age of 63 under the department's compulsory retirement act. He became a patrolman March 9, 1907. Sergt. Rowan lives at 5308 Agatite avenue.

[ADVERTISMENT]

WAKE UP YOUR LIVER BILE—

Without Calomel—And You'll Jump Out of Bed in the Morning Rarin' to Go

The liver should pour 2 pints of bile juice into your bowels every day. If this bile is not flowing freely, your food may not digest. It may just decay in the bowels. Then gas bloats up your stomach. You get constipated. You feel sour, sunk and the world looks punk.

It takes those good, old Carter's Little Liver Pills to get these 2 pints of bile flowing freely to make you feel "up and up." Get a package today. Take as directed. Effective in making bile flow freely. Ask for Carter's Little Liver Pills. 10¢ and 25¢.

Unionists Confer

(Story in adjoining column.)

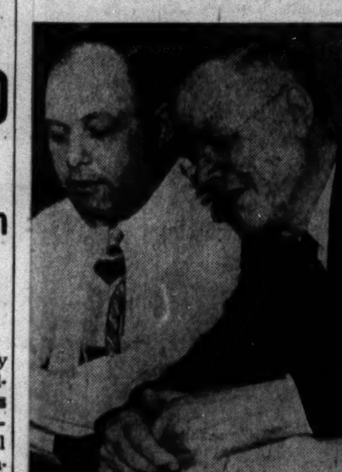

[TRIBUNE Photo.]

William Green (right), president of the American Federation of Labor, conferring yesterday in the Drake hotel with George Meany, secretary and treasurer of the organization.

O. M. KARRAKER HEADS NEW U. OF I. PENSIONS BOARD

O. M. Karraker, member of the board of trustees of the University of Illinois, yesterday was elected president of the newly created board of the university retirement system in a meeting at 600 South Michigan avenue. H. E. Cunningham, secretary of the university board, and Lloyd Morey, university controler, were given the same positions on the new board.

The board was created under an act passed by the legislature and approved by Gov. Green. This act provides for retirement annuities, disability, and death benefits for the 3,500 members of staff, faculty, and employés of the University of Illinois, Illinois Normal university and Teachers college, and state scientific surveys.

Persons falling under the act will pay approximately 3⅓ per cent of their salaries into the fund and, with state contributions added, will be retired at the age of 68. Newly chosen members of the executive committee of the new board are Karraker; Chester R. Davis, a member of the board of trustees, and Russell Guin of the Illinois Teachers college board.

JUDGE TO DECIDE ABANDONED BOY CASE ON MONDAY

Judge Frank Bicek of the Juvenile Court, who is on a fishing trip in northern Wisconsin, said yesterday he will return next Monday and decide what shall be done about Tommy Argo, the 3 year old son of Detroit, Mich., parents who was abandoned here three weeks ago. The boy was identified on Saturday by his mother, Mrs. Lillian Argo, a tavern waitress, who charges her husband deliberately left the child at the Brookfield zoo.

The husband and father, Walter Argo, alias Fagielo and alias David Walters, is a truck driver, she said, and he took the child away from a Detroit home where for two years he had paid $6 a week for Tommy's board and clothing. Argo has not been interviewed by Michigan or Chicago authorities.

First Assistant State's Attorney Wilbert F. Crowley said he is awaiting officials' reports before he decides whether Argo may be indicted here for child abandonment or contributing to the dependency of a minor. If so, he said, the extradition of the father will be asked.

GETS 15 DAYS FOR DRIVING AGAINST POLICEMAN'S CAR

Lieut. Anthony De Grazio of the Sheffield avenue police was driving home Saturday when a car brushed his machine in Chicago avenue near Ashland avenue. His story of what happened afterward brought a 15 day jail sentence yesterday to Anthony Sadowski, 34 years old, 945 North Western avenue, on a charge of driving while intoxicated.

Lieut. De Grazio said that he called out to Sadowski to be careful. Sadowski, the lieutenant told Judge Francis Borrelli in Safety court, replied, "So what?" Lieut. De Grazio said that Sadowski then forced his car to the curb and kicked him when the lieutenant stepped out. The lieutenant arrested him.

FOUND CRUSHED, APPARENTLY BY TRUCK, IN LOT

Leo Banssiak, 19 years old, 2913 South Throop street, was found crushed to death yesterday in a vacant lot at 31st street and Lituanica avenue. Police believe that he was struck by a truck driven across the lot.

William Bimmerle, 15, of 945 North Lockwood avenue, died in the Elmhurst hospital in Elmhurst of injuries suffered Sunday when he was struck by an automobile at Lake street and Medinah road, near Bloomingdale. Earl Heskett, 47, of Elgin, was the driver.

Up to 4 p. m. yesterday, 553 persons had been killed in traffic accidents in Cook county since Jan. 1. Of these, 390 were killed in Chicago, where 14,445 were injured in the same period.

[ADVERTISMENT]

Lucky Woman Finds Relief from Torture of Neuritis Pain

Thousands who suffered from the torturing pains of rheumatism, sciatica, lumbago, neuralgia and neuritis—are certainly happy over their discovery of NURITO. Now they have found a quick-acting formula which speedily relieves those exhausting muscular aches and pains. NURITO is trustworthy and dependable—contains no opiates. If you want to feel again the joy of relief from pain—so you can work in peace and sleep in comfort—be wise and try NURITO under this ironclad guarantee. If the very first three doses do not relieve that cruel pain to your satisfaction—your money will be refunded. Don't suffer. Ask your druggist today for NURITO on this guarantee.

GREEN ATTACKS OPM'S SUDDEN SILK SHUTDOWN

Cites Dangers in Idle Men and Factories.

William Green, president of the American Federation of Labor, yesterday urged that government authorities plan for conversion of plants to other purposes before issuing any more such sweeping orders as those which last week closed down all raw silk processing operations in the nation.

Green cited the danger of throwing large groups of men out of work and leaving plant space idle. He said the silk processing order was an illustration of what might happen in other industries employing large numbers of men if the Office of Production Management does not exercise discretion in the application of priorities.

Cites Duty of OPM.

"The OPM is in duty bound to investigate what effects are likely when priorities are issued," he said. "In the case of the silk processing industry, it would have been wiser had the OPM first determined whether the plant facilities could have been continued in use, fabricating some substitute for silk.

"If no substitute was found available, the OPM should have attempted to convert the factories to national defense purposes by subleasing defense contracts to these plants. This would have enabled the same number of workers to remain at work in their home communities."

Green, addressing the opening session of the AFL executive council's two week meeting in the Drake hotel, said the silk processing order had come as a distinct surprise to the AFL, because the OPM recently had appointed a committee to consult with the AFL in investigating the possible effects of priorities orders in advance of their issuance.

Fears 100,000 Idle.

"It was the purpose of this group to cushion economic dislocations which might result," he said. "The shutdown in silk processing, which may put between 50,000 and 100,000 men out of work and which might have the effect of shutting down entire communities, was ordered without consultation between OPM and AFL representatives."

Green said that similar priorities should not be applied recklessly in other industries, notably those fabricating aluminum and magnesium, or manufacturing kitchen utensils, where there are already indications that OPM action is imminent. He said that indiscriminate application of priorities would aggravate the migratory labor problem.

Green also read a statement to the council declaring that Edwin S. Smith, whose term is to expire Aug. 27, is unfit to remain a member of the national labor relations board. Green asserted that Smith had "become a crusader for the CIO" and that his influence had been "largely responsible for the bias, unfairness, and prejudice which until recently characterized many of the board's decisions."

Attending the meeting with Green was George Meany of New York, secretary and treasurer of the AFL.

SPLIT ON ISSUE OF COMMUNISM THREATENS CIO

Buffalo, N. Y., Aug. 4 (AP).—A dozen resolutions demanding that communist, Fascist, and Nazi sympathizers be barred from the CIO United Automobile Workers threatened tonight to split the union's sixth annual convention.

The proposals were only a few of 239 resolutions submitted but which must go thru committees before coming to a vote by the 1,000 delegates.

Opposing the anti-communist demands, several resolutions asserted "every CIO leader at some time" has been labeled "a communist by reactionaries" and that a "purge" must be avoided. The opposition proposals added there should be no discrimination against union members because of political beliefs.

Scores of other controversial resolutions were before the committees. One condemned "work or fight edicts" by selective service boards. Others warned against using troops or state police as strike breakers. Another said "the friends of Hitlerism" must be "cleaned out of the draft boards and the army."

MAJ. L. W. WARFEL NAMED COUNTY DRAFT ADVISER

Maj. Lloyd W. Warfel, formerly a Chicago manufacturing executive, yesterday was appointed selective service occupational adviser for Cook county. As such, he will advise workers and employers of the workers' rights to ask for occupational deferment from the draft. Maj. Warfel has had similar duties in North Dakota. He replaces Maj. Howard G. Wade of Hinsdale, who has been transferred to New York City.

[ADVERTISMENT]

BACKACHE, LEG PAINS MAY BE DANGER SIGN

Of Tired Kidneys

If backache and leg pains are making you miserable, don't just complain and do nothing about them. Nature may be warning you that your kidneys need attention.

The kidneys are Nature's chief way of taking excess acids and poisonous waste out of the blood. They help most people pass about 3 pints a day.

If the 15 miles of kidney tubes and filters don't work well, poisonous waste matter stays in the blood. These poisons may start nagging backaches, rheumatic pains, leg pains, loss of pep and energy, getting up nights, swelling, puffiness under the eyes, headaches and dizziness. Frequent or scanty passages with smarting and burning sometimes shows there is something wrong with your kidneys or bladder.

Don't wait! Ask your druggist for Doan's Pills, used successfully by millions for over 40 years. They give happy relief and will help the 15 miles of kidney tubes flush out poisonous waste from the blood. Get Doan's Pills.

OBITUARIES

Stephen Stoltzfus.

La Plata, Md., Aug. 4 (AP).—Tall, bearded Stephen Stoltzfus, 77, the Amish clergyman who two years ago led the first colony of the "plain people" from Pennsylvania into the rolling farm lands of southern Maryland, died Saturday, two weeks after he was bitten by a tick while at work on his farm. The Amish colony settled in Maryland in 1939, after long controversy with Pennsylvania officials over compulsory school attendance.

Albert Gould Glover.

New York, Aug. 4 (AP).—Albert Gould Glover, 76 years old, a descendant of Gen. John Glover of the Revolutionary war and a former newspaper man, died today. Before founding the Agglo Chemical corporation last year he had worked on the old New York World, the Pittsburgh Dispatch, and the New York Sun. A native of Dorchester, Mass., he will be buried in Boston.

Louis Blum.

Louis Blum, 68 years old, of Elgin, ice cream manufacturer and confectioner, died yesterday in his home at 715 North Spring street in Elgin. Services will be held tomorrow afternoon.

Herman August Heydt.

New York, Aug. 4 (AP).—Herman August Heydt, 72, a lawyer who liked studying so much that he earned five academic degrees between the ages of 59 and 65, died today.

Mrs. Ralph P. Cope.

Bloomington, Ill., Aug. 4 (AP).—Mrs. Ralph P. Cope of Pullman, Wash., national treasurer and member of the national council of Kappa Delta sorority, died today.

Julius W. Westphal.

New York, Aug. 4 [Special].—Julius W. Westphal, 73, chairman of the board of Metal Litho corporation, died yesterday.

Henry Walter Hinger.

Henry Walter Hinger, a foreman in the aeronautical department of the Pullman company, died yesterday in the Alice Home hospital, Lake Forest. His home was at 677 Spruce avenue, Lake Forest. Mr. Hinger was born in Luxemburg 55 years ago. Services will be held at 2 p. m. today in the chapel at 233 East Deerpath road, Lake Forest. He leaves his widow, Beatrice; a son, Harvey, and a daughter, Mrs. Carl T. Anderson.

George F. Nelson.

Funeral services for George F. Nelson, an attorney for the North Western railroad, who died Sunday, will be held at 1:30 p. m. tomorrow in the chapel at 5200 North Western avenue. He was 53 years old and lived at 2411 Lawndale avenue, Evanston. He had been with the railroad since 1902. Surviving are his widow, Ruth, and two daughters, Doris and Phyllis.

Mrs. Elizabeth Greenleaf.

Services for Mrs. Elizabeth Greenleaf, a teacher and lecturer in the Baha'i faith, were held yesterday in the chapel at Rosehill cemetery. Mrs. Greenleaf, who lived in Evanston until 1923, when she began traveling for the Baha'i movement, died last Friday in Worcester, Mass.

John Spratt.

Funeral services for Policeman John Spratt of the Englewood station will be held at 9 a. m. tomorrow in St. Ethelreda's church. Burial will be in Mount Olivet cemetery. Policeman Spratt died Saturday of appendicitis. He was 40 years old and lived at 1849 West 85th street.

Charles Wold Lawson.

Lieutenant Commander Charles Wold Lawson, a native of Evanston and a member of the United States coast guard, died of pneumonia yesterday after an operation in Marine hospital, Staten Island, New York. He was 41 years old.

ALEXANDER C. HALL, FILM BOSS, TO WED MARJORIE M. HUNTER

Reno, Nev., Aug. 4 (AP).—Alexander C. Hall, Columbia picture director, and Marjorie M. Hunter, former wife of Francis T. Hunter, tennis star, obtained a marriage license today a few minutes after Mrs. Hunter was granted a divorce. They plan to be married next Wednesday at Lake Tahoe.

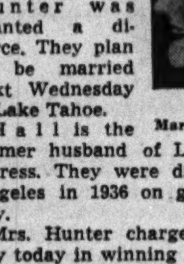

Marjorie M. Hunter.

Hall is the former husband of Lola Lane, film actress. They were divorced in Los Angeles in 1936 on grounds of cruelty.

Mrs. Hunter charged mental cruelty today in winning a divorce from her tennis playing husband.

CHICAGOANS END SEA HONEYMOON OF 18,000 MILES

Los Angeles, Cal., Aug. 4 [Special].—Christopher Sergel, 23 years old, a Chicago writer, and party arrived in San Pedro today after an 18,000 mile honeymoon voyage which began a year ago. Sergel, his wife, Hope, and four other newly married couples—all University of Chicago graduates—set sail from New York city in the 76 foot auxiliary schooner Chance on June 26, 1940.

After touching at San Juan, Puerto Rico, the schooner sailed thru the Panama canal to Cocos island, Tahiti, and Honolulu, T. H. On the return from Hawaii, Sergel said, they got mixed up and found themselves at Seward, Alaska, from where they sailed to San Pedro. Sergel said he and Mrs. Sergel will return to Chicago, but "if the draft doesn't get me, we'll come back and sail around the world."

Sergel's father is Roger Sergel, 4830 Kenwood avenue, a publisher. Some of the original party dropped off in Puerto Rico and others at Honolulu, where new guests came aboard en route to the mainland.

STORES REPORT LARGE SUPPLIES OF SILK HOSIERY

Chicago women continued their frenzied buying of silk stockings yesterday, but the pace slackened somewhat after department store officials and manufacturers said they had sufficient hosiery stocks for "months to come." The rush followed a government order stopping the processing of raw silk.

Loop stores doubled and tripled their sales staffs at hosiery counters.

Some retailers put a three pair limit on purchases, while others posted signs urging women to "buy normally for national defense."

3 Finest Chapels in Chicago.
Spacious, Air-Conditioned.
Modern Equipment. Finest
Appointments. Parking.

Hursen

BEACH CURFEW TEST WRINKLES LEGAL BROWS

A moot legal point, which has come to concern panting Chicagoans during the record warm weather, will be given careful judicial scrutiny this morning in East Chicago avenue court.

This point deals with the Chicago park district regulation which forbids swimming after 10 p. m. at patroled beaches. It was cast into the legal arena by the arrest Sunday night of Hugh K. Hooks Jr., 33 years old, 66 East Division street, a salesman, who holds the regulation unconstitutional.

Hooks refused to come out of the water at Oak street beach at 10 p. m. and lifeguards summoned Sergt. Maurice Begner and Policeman William Gruber of park police. Hooks then emerged long enough to deliver a dissenting opinion which held that he is a citizen and a taxpayer, that Lake Michigan is federal water, and it is his constitutional right to swim after 10 p. m. if he has the urge. The police ordered the lifeguards to fetch Hooks from the water, and he was taken to the police staiton and charged with disorderly conduct. The issue will be thrashed out in court today.

CAPTAIN IN ARMY ACCUSED IN FATAL SHOOTING OF WIFE

Brownwood, Tex., Aug. 4 (AP).—A murder charge was filed today against Capt. Harlin H. Blackmon of the 111th medical regiment in the fatal shooting of his wife, Mrs. Helen Hallum Blackmon, 24 years old.

The charge was filed before Justice of the Peace F. A. Loudermilk by sheriff's officers who made a preliminary investigation of the shooting yesterday in an outing.

Further inquiry into the case was postponed until it could be determined whether Blackmon would recover. He was in Camp Bowie hospital, with two bullet wounds in his left breast. His condition remained critical.

PUBLIC AID GIFTS IN JUNE TOTAL NEARLY $1,000,000

Food and household supplies with a retail value of nearly $1,000,000 were given to Illinois reliefers, WPA workers, and certain other groups in June, it was announced yesterday by Russell L. Peters, executive secretary of the Illinois Public Aid commission, certifying agent for the federal surplus commodities program.

By direct distribution from depots the IPAC got rid of food valued at $405,685. There was $514,093 worth distributed thru the food stamp plan.

Can THE LIQUOR HABIT BE STOPPED?

Yes SAY 400,000 HAPPY FAMILIES!

FREE BOOKLET

gives you the facts . . . why drunkenness is a disease and how it can be cured.

Read how the physicians of The Keeley Institute have sent 400,000 men and women back to their homes happy and free from the liquor habit. Read the experience of 60 years in treating these cases that need medical care. Not a home treatment.

MAIL THE COUPON TODAY for your FREE COPY

It will be sent in a plain envelope. All correspondence held in confidence.

MR. B. B. NELSON,
Room 1726—55 E. Washington St.,
Chicago (Phone Central 5531)
Name ....
Address ....
City .... State ....

G. O. P. INDORSES DEWEY AID FOR N. Y. PROSECUTOR

New York, Aug 4 (AP).—Already designated by Tammany hall as nominee for district attorney, Frank S. Hogan tonight won the support of the New York County Republican committee and thereby has both major parties on his side.

Selection of Hogan, an independent Democrat and administrative assistant to District Attorney Thomas E. Dewey, who is not running again, was brought about largely by the same group of fusion leaders that swept Mayor Fiorello LaGuardia into the city hall in 1933.

Hogan, 39 years old, helped Dewey send Tammany Leader James J. Hines to Sing Sing prison for policy racketeering.

Hogan, who has announced his intention to retain Dewey's staff, if elected, and to keep the district attorney's office out of politics, told newsmen he would not "take sides in the mayoralty at all." The Republicans have endorsed LaGuardia for a third term.

UNDERTAKERS.

Lain & Son
Funeral Service Information

SOUTH SIDE CHAPEL
63D AND HARVARD-AVENUE.
PHONE WENTWORTH 0025.

TUESDAY.
EKDAHL—Lawrence. 3 p. m. at chapel.
LAWTON—Lyndon C. 11 a. m. at chapel.
WEDNESDAY.
BOLLAND—Benjamin. 3 p. m. at chapel.
PETRETT—Joseph. 9 a. m. in church.
QUACKENBUSH—Mabel. 2 p. m. at chapel.
THURSDAY.
WRIGHT—Minnie May. 1 p. m. at chapel.
FRIDAY.
RUBIDGE—George B. 10 a. m. at chapel.
SERVICES TO BE ARRANGED.
BIRR—Dorothy.
TUCKER—Walker A.

NORTH SIDE CHAPEL
5501 N. ASHLAND-AVENUE.
PHONE LONGBEACH 2646.
TUESDAY.
TABBUT—Lester B. 2 p. m. at chapel.
THURSDAY.
HARNEY—James. 2 p. m. at chapel.

C. H. JORDAN & CO.
FUNERAL HOME 200 E. ERIE-ST.
87 YEARS' SERVICE

CEMETERIES.

4 GRAVE lot—Moose section. Glen Oak cemetery. Victory 8708.

MONUMENTS AND MAUSOLEUMS.

CEMETERY MARKERS MONUMENTS AT savings. Sears-Roebuck State-st Basement

DEATH NOTICES

In Memoriam.

LEHRBERG—Jennie Lehrberg. In loving memory of our darling mother and grandmother, who passed away 10 years ago today. BERT, ADELE, AND DOROTHY.

KLASEN—Andrew Klasen Sr. In father's memory, who died 13 years ago, Aug. 5, 1928. MATTHEW, ANDREW, SONS.

MANOR—Frank Manor. In fond memory of our dear son and brother, who passed away one year ago today, Aug. 5. Gone, but not forgotten. From lonesome MOTHER AND BROTHER, ROBERT.

SKONING—Fred Skoning, in loving memory of my dear father, who passed away five years ago today. DAUGHTER, ALYCE FITZPATRICK.

STUHL—Morris Stuhl, passed away one year ago today, Aug. 5. Wife and Daughter.

SWAN—Giles A. Swan, Aug. 5, 1939. In loving memory of our dear husband and daddy, who left us two years ago today. MURIEL AND JEANNE.

ANDERSEN—Martin Andersen of 11727 Parnell avenue, beloved husband of Marie, loving father of Mrs. Gladys O'Reilly, Alfred T., Clarence E., and the late Lilian. Member of Fides lodge, No. 842, A. F. & A. M., and D. B. S., No. 107. Services at chapel, 304 W. 119th street, Wednesday at 1:30 p. m. Interment Cedar Park.

ANDERSON—Mattie C. Anderson, Aug. 4, 1941, of 113 Ashland avenue, River Forest, Ill., cousin of Edward P., Walter A. Johnson, and Charlotte J. Cox. Resting at funeral home, 318-320 N. Central avenue, Austin. Funeral Wednesday at 1:30 p. m. Interment Rosehill cemetery.

ARNOLD—Stonewall J. Arnold, husband of Clara J., father of Wesley M. and Kenneth S. Resting at 225 W. Wesley street, Wheaton. Services Wednesday, 2:30 p. m.

BALASKO—Stephen Balasko, beloved husband of Eva, fond brother of Fred, Julia, and the late Joe. Resting at funeral home, 5917 Irving Park road. Funeral notice later.

BIMMERLE—William Bimmerle, beloved son of John and Mary [nee McCarthy], loving brother of John, Patrick, James, Mrs. Marie Nash, and Edward. Funeral Thursday, Aug. 7, at 9:30 a. m., from late residence, 945 N. Lockwood avenue, to Our Lady Help of Christians church. Interment Mount Carmel.

BOLLAND—Benjamin Bolland, 7335 South Park avenue, Aug. 4, 1941, beloved husband of the late Minnie Bolland, fond father of Sarah, loving brother of Mrs. Bloomy Marks of Boyne City, Mich. At chapel, 63d and Harvard, where services will be held Wednesday, Aug. 6, at 3 p. m., under the auspices of Lawn lodge, No. 815, A. F. & A. M. Burial Oak Woods. Washington, D. C., papers please copy.

BRENDA—Lawrence Brenda, beloved son of Thomas and Mary, fond brother of John, Walter, Thomas Jr., George, Elsie, Elenore, and Johanna. Funeral Thursday, Aug. 7, 9:30 a. m., from chapel, 5253 Fullerton avenue, to St. James' church. Interment St. Adalbert's. Berkshire 6400.

BYRNE—John Byrne, brother of Lieut. James, Officer Michael, Sergt. Peter, and retired Sergt. Cornelius of the Chicago Police department, Mrs. Madge Leslie, of Killybegs, County Donegal, Ireland, and the late Daniel Byrne. Funeral Thursday, 9:45 a. m., from residence, 7863 Eggleston avenue, to St. Leo's church. Burial Mount Olivet. Information, Beverly 2245.

BURKE—Edmund Burke, beloved husband of the late Rose, fond father of John, Margaret, Catherine, and the late James. Funeral Wednesday, at 9:30 a. m. from chapel, 6203 Lake Park avenue to Church of St. Thomas the Apostle. Interment Holy Sepulchre.

BURKE—Edwin Vincent Burke, Aug. 4, late of 6414 N. Richmond street, beloved husband of Thelma, nee Bergman; fond father of Edna Marie and Barbara, son of the late James V. and Catherine Burke, brother of Vincent M. and Francis J., nephew of Mary A. Miller. Funeral Wednesday, 10 a. m., from funeral home, 5200 N. Western avenue, to St. Vincent's church, Webster and Sheffield avenues. Interment Calvary.

CHERRY—Carroll E. Cherry Jr., Aug. 3, son of Carroll E. and Adele Anson Cherry, brother of Anson Cherry. Services Tuesday, 2 p. m., at chapel, Jeffery boulevard at 77th street. Interment Oak Woods. South Shore 8822.

CHOYINSKI—John W Choyinski, Aug. 3, beloved husband of Louise, fond father of Bernice Winkel, Dorothy Voight, Dave, Russell, Howard, Kenneth, and Dolores, brother of Barbara Danforth and Mary Roltsch. Funeral Wednesday, Aug. 6, at 2 p. m., at funeral home, 2056-58 Belmont avenue, to St. Lucas' cemetery.

COREY—Marian Faye Corey, Aug. 3, 1941, of 707 South boulevard, Oak Park, mother of George M. Corey, daughter of Mrs. Laura B. Otis, sister of Phyllis, Florence, and Floyd J., H. E., and Bert L. Otis. Resting at funeral home, 318-20 N. Central avenue, Austin. Services Tuesday, 3 p. m.

COYNE—John J. Coyne, son of the late James M. and Mary Quill Coyne, brother of Edward D., the late Nellie, Charles, Jerome, and Mae Coyne. Funeral Wednesday, Aug. 6, at 9:30 a. m., from chapel, 3246 Jackson boulevard, to St. Catherine of Siena church. Burial Calvary. Member of Holy Name society; Charles Carroll council, K. of C., and Holy Family court, No. 1, C. of F. Kedzie 2394.

DEATH NOTICES

CRONIN—Jeremiah P. Cronin of 3958 Arthington street, beloved husband of the late Bridget Holly Cronin, father of Mary, Gerald J. of Los Angeles, Cal., Maurice J., the late Josephine Patrick, and John, brother of Mrs. Ellen Divine and Catherine Cronin. Funeral Thursday, Aug. 7, at 9:30 a. m., from chapel, 3246 Jackson boulevard, to Presentation church. Burial Mount Carmel. Kedzie 2394.

DICKMAN—Howard A. Dickman, 4150 Arthur avenue, Congress Park, suddenly, at Rhinelander Wis., beloved husband of Grace [nee Heins], fond father of Wayne, son of Henry and Minnie Dickman. Funeral Wednesday at 2 p. m. at 3742 Grand-blvd., Brookfield. Interment Glen Oak cemetery.

DUNNING—William N. Dunning, dearly beloved husband of Josephine, devoted father of Jean Sievers and Mary Dunning. Funeral Wednesday, 1:30 p. m., at chapel, 1716-18 W. 63d street. Interment Union cemetery, Antioch, Ill. Prospect 1000-3889.

EARLEY—Thomas J. Earley, beloved husband of Mary, nee Mahoney; fond father of Margaret, Virginia, Thomas, Eugene, James, and the late Dorothy, Jane, and John Earley. Funeral from chapel, 1138 W. 79th street, Thursday, 8:45 a. m., to St. Sabina's. Interment Holy Sepulchre. Tri. 7300.

EGX—Helen B. Egx [nee Metz], beloved wife of Victor Egx, fond mother of Frances and Eleanor Sieber, sister of John and William Metz, Marie Ennesser and Elizabeth Gabel. Funeral Wednesday, 9:30 a. m., from late residence, 4925 N. Menard avenue, to St. Constance church. Interment St. Boniface. Palisade 2141.

ELFRINK—John B. Elfrink of 170 S. York street, Elmhurst, Ill., husband of the late Dorothea, father of Mrs. B. F. Slenker of Monticello, Ind., Mrs. Henry F. Langhorst of Elmhurst, Ill., and the late Dr. B. F. Elfrink of Chenoa, Ill., brother of Samuel Elfrink of Barrington, Ill. At rest at chapel, 134 S. York street, Elmhurst, Ill., until noon Wednesday. Graveside services at Evergreen cemetery, Barrington, Ill., Wednesday at 2:30 p. m.

ELLIS—Frederic C. Ellis, dear brother of Mrs. H Carl Ellis. Funeral Tuesday, 9:30 a. m., from H. P. Manly residence, 933 Elmwood avenue, Wilmette, to St. Francis Xavier church.

EVERITT—George B Everitt, husband of Lois E., father of George Jr. and Mary, brother of David C. Everitt and Mrs. C. W. Leuders, nephew of David C. Everitt. Funeral Tuesday, Aug. 5, 11 a. m., at late residence, 60 Locust road, Winnetka. Interment later at Goldsboro, N. C.

FALCO—Emma Irene Falco, nee Mondello, beloved wife of Michael, fond mother of Emma Irene, daughter of Mrs. V. Mondello and the late Vincenzo. Funeral Wednesday, 9 a. m., from residence, 5941 S. Elizabeth street, to Sancta Maria Incoronata church. Interment St. Mary's. Victory 1861.

FINE—Arthur [Buddy] Fine, beloved son of Charles and the late Etta R., fond brother of Anita Gross, Erma, and Elliott. Funeral Wednesday, 1 p. m., at chapel, 3125 W. Roosevelt road. Interment Immanuel cemetery, Waldheim.

FLAGG—Margaret Flagg, nee Nagle, of 4025 W. 25th street, Aug. 3, 1941, beloved wife of Frank Flagg, fond mother of Laura, George, and Ruth. Past president of Rebekahs, district No. 1; past noble grand of June Rebekah lodge, No. 359, and member of Royal Neighbors of America, No. 3606. Funeral Wednesday, Aug. 6, at 2 p. m., at chapel, 4115-17 W. 26th street. Interment Oakridge cemetery. Please omit flowers.

GILES—Louis E. Giles, 5816 S. Maplewood avenue, husband of Sarah Farris Giles, brother of Harry. Member of Boulevard lodge, No. 882, A. F. & A. M.; Englewood chapter, No. 176, R. A. M., and Englewood commandery, No. 59, K. T. At chapel, 1648 W. 63d street, until Wednesday noon. Services under the auspices of Englewood commandery at 2 p. m. Wednesday at Thoburn Methodist church. Interment Fairmount.

GOST—Erwin E. Gost, beloved husband of Dorothy, nee Ewald; loving father of Donald, fond son of August and Pauline Gost, nee Krafft; brother of Albert and Catharine Bohl. Resting at home, 4304 N. Marmora avenue, until Wednesday, 11 a. m. In state at St. Peter's Evangelical church, Cortez street and Oakley boulevard, from 12 until 2. Funeral services at 2 p. m. Interment Eden.

HAGLUND—Mathilda Haglund, beloved mother of Mrs. Ruth Gaul, Wesley C., and Elmer B. Haglund. Resting at chapel, 4821 N. Damen avenue. Funeral at Swedish Covenant Home of Mercy, 2725 Foster avenue, 10 a. m. Wednesday. Burial Ridgewood.

HARNEY—James Harney of 6720 N. Maplewood avenue, Aug. 4, 1941, husband of the late Mary Harney, father of Frank, Mrs. Ellen Lisco, George, and Donald. At chapel, 5501 N. Ashland avenue, where services will be held Thursday, Aug. 7, at 2 p. m., under auspices of Ravenswood lodge, No. 777, A. F. & A. M. Interment Memorial Park. Also member of Loyal Deering lodge, I. O. O. F.

HERTS—Harry H. Herts, Aug. 3, husband of the late Julia Levette Herts. Funeral services at chapel, E. 63d street at Evans avenue, Wednesday, Aug. 6, at 10:30 a. m. Interment Mount Hope cemetery.

HINGER—Henry Walter Hinger, Lake Forest, Ill., Aug. 4, 1941, husband of Beatrice, father of Harvey and Mrs. Carl T. Anderson. Member William B. Warren lodge, No. 208, A. F. & A. M., Chicago, Ill., Oriental consistory and Mystic Shrine of Chicago. Resting at chapel, 233 E. Deerpath road, Lake Forest, Ill. Funeral Tuesday, Aug. 5, 2:30 p. m., Acacia Park chapel, Chicago.

KANE—Juliette Kane, nee Grady, 1109 N. Latrobe avenue, beloved wife of Frank P., loving mother of Mrs. Katherine Rogers, James, Mrs. Rosemary McGovern, and the late John F. Funeral Wednesday, Aug. 6, at 8:30 a. m., from funeral home, 5018-20 Chicago avenue, to our Lady of Help of Christians' church. Interment Green Bay, Wis.

KERR—Margaret Jennings Kerr, late of 5424 Division street, beloved wife of James M., fond mother of James, John, Martin, William, Raymond, Leo and the late Richard and Catherine, sister of Anna Duffy, Mary Quinn, John, James, Richard, and Martin Jennings, native of Castlebar, County Mayo, Ireland. Funeral Wednesday, Aug. 6, at 9:30 a. m. from funeral home, 5346-50 W. North avenue, to St. Peter Canisius' church. Interment Mount Carmel. Philadelphia, Pa., and Irish papers please copy. Merrimac 9890.

KOHNER—Caroline Kohner, beloved sister of Sophie Bonheim and J. B. Kohner. Services were held in Los Angeles Aug. 4.

KOKENES—Nicholas Kokenes, beloved son of Helen, fond brother of Constantine, William, and Beatrice. Funeral from chapel, 931 W. Polk street, Thursday, 1:30 p. m., to Holy Trinity church.

KOSKI—Aniela Koski of 9434 S. Elizabeth street, formerly of 7944 S. Laflin street, beloved wife of the late Charles, fond mother of Mrs. Mary McGinnis and Charles Koski. Funeral Thursday, Aug. 7, 9 a. m., from funeral home, 1241 W. 79th street, to S. Margaret's church. Burial Resurrection.

KRUGER—Anna K. Kruger, beloved wife of the late John, fond mother of Mrs. D. A. McAuliffe, Mrs. George Moffat, and Victor Kruger, beloved grandmother of Adelaide McAuliffe and Doris Kruger. Services Wednesday, Aug. 6, at 2 p. m. at daughter's residence, 107 Le Moyne parkway, Oak Park, Ill. Interment Mount Olive cemetery. Please omit flowers.

LEVIN—Alice Levin, late of South Haven, Mich., wife of the late Louis, beloved mother of Ray Isaacson, Bea Rosen, Simmy Bandalin, Reuben, Anne Ludwig, Gertrude and the late Flora Sharken, nine grandchildren. Funeral Tuesday at 10 a. m. at chapel, 4225 Roosevelt road, corner Tripp.

LINDEMAN—Lois Amy Lindeman, Aug. 4, beloved daughter of Herbert E. and Amy Helen Lindeman, sister of Joan Alice. Remains resting at funeral home, 5200 N. Western avenue. Services Thursday, 10:30 a. m., at St. Ansgarius' Episcopal church, Thorndale and Maplewood avenues. Interment Montrose.

McCALL—Eliza Hayes McCall, beloved wife of the late John, mother of Emmett, Edwin, Francis, Richard, and the late Arthur, and Henry. Funeral Wednesday, 9 a. m., from late residence, 516 W. 57th street, to St. Anne church. Interment Mount Olivet. Boulevard 0662.

MACPHERSON—Dr. Egbert Earl Macpherson, Aug. 3, 1941, of 6642 Ellis avenue, beloved husband of Mae H. Macpherson, fond father of Mrs. Iris M. Hartmann, brother of Mrs. Mary Mann. Services at chapel, 6328 Cottage Grove avenue, Wednesday at 3 p. m. Interment at Oak Woods. For information, call Fairfax 2900.

McALLISTER—Sarah McAllister, nee McElroy, late of 7535 Vernon avenue, beloved wife of the late Thomas. Resting at funeral home, 7918 South Park avenue. Funeral services Wednesday, Aug. 6, at 2:30 p. m. Interment Oak Woods cemetery. Information, Triangle 3055.

McCURDY—May C. McCurdy, at Vanwert, O., late of Glen Ellyn, Ill., wife of the late John S., sister of Kittie Forrest, mother of Mrs. Walter S. Stiles and Mrs. Joseph B. Kozelka. Funeral Tuesday, 3 p. m., at graveside, Acacia Park cemetery. For information, call Haymarket 0100.

McNALLY—Josephine McNally [nee Kelly], beloved wife of the late Patrick, loving mother of James and the late Marguerite Fagan, fond sister of Mary Ready, grandmother of William and Joelyn Fagan and Janet McNally. Funeral from chapel, 7949 S. Halsted street, Wednesday at 10 a. m., to St. Ethelreda's church. Interment Holy Sepulchre cemetery.

METZ—Lena Metz. For funeral notice see Helen B. Egx.

MOOS—Fannie Moos, at 3805 W. Monroe street, beloved wife of the late Bernard, loving mother of Betty Winnecour, Adele Garfield, Anne Weintraub of New York City, Joe Moos, Harry Moos, and Fred Moos. Funeral Wednesday, 2 p. m., at chapel, 3654 Roosevelt road. Interment Zitomor cemetery, Waldheim.

DEATH NOTICES

MULLIN—William Mullin, beloved husband of the late Therese, nee Egan; uncle of Mrs. Alice O'Connell of Kenosha, Wis. Funeral Wednesday, 9:15 a. m., from chapel, 2346 W. Madison street, to St. Sylvester's church. Interment Mount Carmel. Member Division No. 241, Street Car Men's union.

MURPHY—Nan Murphy of 9148 S. Throop street, darling daughter of Eleanor, nee Murphy, and William F. Murphy. Funeral Tuesday, Aug. 5, at 2 p. m., at funeral home, 1018-20 W. 79th street. Interment Holy Sepulchre.

MURRAY—Helen Daley Murray of 7927 S. Morgan street, formerly of 6711 Normal boulevard, beloved wife of Patrick, devoted mother of Mae Barton, Helen, Frank G., Alice Leach, Anne McGuire, Joseph, and the late John and Margaret Murray, sister of Mary Lyons, James Daley, and Bridget Doody. Funeral Wednesday, Aug. 6, at 9:30 a. m., from funeral home, 1018-20 W. 79th street, to St. Leo's church. Interment Mount Olivet.

MURRAY—John Murray, beloved husband of Mary Scally Murray, fond father of Joseph P., Mary C., Anna C., Daniel P., Sister Mary Olivetta, B. V. M., Mrs. Edward J. Moran, the Rev. Cornelius J., Thomas E., and the late John. Funeral, Wednesday, 10 a. m., from late residence, 8300 S. Throop street. Mass at 10:30 a. m. at St. Kilian's church. Interment Holy Sepulchre. Kindly omit flowers. Native of Glenariff, County Antrim, Ireland. Pros. 0031.

NELSON—George F. Nelson, Aug. 3, beloved husband of Ruth E., father of Phyllis and Doris, son of August V. and Hattie Johnson, brother of Mrs. Victoria Swanson. Funeral Wednesday, 1:30 p. m., at funeral home, 5200 N. Western avenue, corner of Foster. Interment Memorial Park.

NELSON—Luther Nelson, beloved son of Alexander and the late Eva Mary Nelson, fond brother of Martha. Funeral Tuesday, Aug. 5, at 2 p. m., at funeral home, 5744 W. North avenue. Interment Mount Olive.

OBERG—Emily Oberg, Aug. 4, wife of Charles Oberg, beloved mother of Ellen Petersen, Mildred Keenan, Le Roy, and the late Elmer and Carl Oberg. Resting at chapel, 5522 S. Halsted street, where services will be held Thursday, 1:30 p. m. Interment Mount Greenwood.

OCENASEK—Marie Ocenasek, late of 1858 S. Millard avenue, beloved wife of Frank, loving mother of Blanche Jelinek, Ella Masterlerz, Joseph, Mae Kirkwood, and Mildren Conn. Funeral Wednesday, Aug. 6, at 8:30 a. m., from chapel, 2544 S. Crawford avenue, to Blessed Sacrament church. Interment St. Adalbert's cemetery. Call Lawndale 3972.

OLSEN—Albert Olsen, Aug. 1, 1941, beloved husband of the late Bernthine, fond father of Magda Petersen, Lillian Sorensen, Ethel Corbell, Inga, Albert, Harvey, Lawrence, and William, grandfather of eight grandchildren. Funeral Tuesday, 2 p. m., at chapel, 4325 Armitage avenue. Interment Mount Olive.

OPPENHEIMER — Josephine Oppenheimer, [nee Hart], late of 6808 Merrill avenue, beloved wife of the late Max, loving mother of Julia van Gelder, dear grandmother of Arthur van Gelder, fond sister of Gussie Torgatsch, Joseph Hart, Julia Kraus, and the late Alfred Hart and Sophie Levy. Resting at late residence until Wednesday noon. Funeral Wednesday, 2:30 p. m., at chapel, 6935 Stony Island avenue. Interment Free Sons, Waldheim.

OTTMAN—Lizzie A. Ottman, Aug. 4, of 624 S. Austin boulevard, Oak Park, fond mother of Mrs. Charles M. Perkins, beloved grandmother of Mildred E. and Charlotte M. Perkins. Services Wednesday, Aug. 6, at 11 a. m., at chapel, 124-126 Madison street, Oak Park, at Lombard avenue. Interment Forest Home.

PETRETT—Joseph Petrett, 746 Englewood avenue, Aug. 3, 1941, beloved husband of Lena Petrett, father of Mrs. Ida Steinbach, Fred G. Petretti, Mrs. Abbie Flanagan, the the late Peter Petretti, and Jessie Brett, grandfather of Ruth, Andrew, and Betty Jane Steinbach. Funeral from chapel, 63d and Harvard, Wednesday, Aug. 6 at 9 a. m., to Our Lady of Solace church. Interment Holy Sepulchre.

PETRETTI—See Joseph Petrett notice.

POWERS—Thomas Powers Sr. of 6530 S. Justine street, dearly beloved husband of the late Ellen, nee Crotty; devoted father of John M., Thomas E., James J., Frank J., and the late Mary Ellen and Margaret Powers, fond brother of the late Patrick and Margaret Powers. Funeral Wednesday at 9 a. m. from chapel, 1716-18 W. 63d street, to St. Brendan's church. Interment Holy Sepulchre. Prospect 1000-3889.

REINHART—Stanley J. Reinhart, loving son of Jesse and the late Adeline, fond brother of Helen, Harry, Genevieve, Marilyn, James, Adeline, and Edmund. Funeral at chapel, 2906 Madison street, Wednesday, 2 p. m. Interment Mount Emblem.

ROTH—Augusta Roth, Aug. 4, of 400 N. Humphrey avenue, Oak Park, wife of the late Phillip Roth, mother of Mrs. Ida Bierma, Walter E. Roth, and Dorothy A. Roth, sister of Frank Bartelt and Emily Dolan. Services Wednesday, Aug. 6, at 3 p. m., at chapel, 124-126 Madison street, Oak Park, at Lombard avenue. Interment Forest Home. Eastern Star service under the auspices of Mate L. Chester chapter, No. 612, O. E. S., at chapel.

SAWISCH — Grace Sawisch, nee Lawrenz, Aug. 3, 1941, of 4839 W. Van Buren street, beloved wife of Edward, fond mother of Lucille, sister of Fred and Paul Lawrenz. Resting at funeral home, 318-320 N. Central avenue, Austin. Funeral, Wednesday, 3 p. m. Interment Concordia.

SCHLOBOHM—William T. Schlobohm, late of 5103 Hutchinson street, beloved husband of Gertrude, loving father of Willette Moxness, Estelle Ascherl, Gertrude, and William, brother of Charles. Services Thursday, 3 p. m., at funeral home, 4553-61 Milwaukee avenue. Interment Ridgewood. Member of B. of R. T., local No. 964. Detroit papers please copy.

SMITH—Fred J. Smith, beloved husband of Maude E. Smith, brother of Amelia Luchner, Minnie Mintrup, and David and the late Dora Best. Services Thursday, Aug. 7, at 2 p. m., at funeral home, 3918 Irving Park road. Interment Irving Park Boulevard cemetery.

SNITOWSKY—Samuel Snitowsky of 1513 S. Springfield, beloved father of Pearl Brown, Fannie Herbst, Sol Sinton, and Ben Sinton. Services at chapel, 4225 W. Roosevelt road, Tuesday, Aug. 5, at 3 p. m. Family in mourning at home of daughter, Mrs. Pearl Brown, 1513 S. Springfield avenue.

SPICKER—Leo Spicker, beloved husband of Jenny, fond father of Fred W. Spicker, Mrs. Beatrice Lewin, and Evelyn, grandfather of Bobby and Shirley Lewin. Funeral Wednesday, Aug. 6, at 3 p. m., at chapel, 936 E. 47th street, to Oak Woods cemetery.

SPRATT—John Spratt, beloved husband of Florence, nee Russell; father of Robert, John, and Thomas, son of Mrs. Nora Spratt, nee Gleason, and the late John, brother of Mrs Catherine Apato. Member P. B. A. Funeral from residence, 1849 W. 85th street Wednesday, 9 a. m., to St. Ethelreda's church. Burial Mount Olivet.

STAMM—Edith M Stamm, nee Spensley, Aug. 3, 1941, at her home in Winnetka, Ill., widow of the late George C. Stamm, beloved mother of Marion L., Margaret V., and the late Georgia Edith Stamm, sister of Harold Spensley. Services 2 p. m. Wednesday at Rosehill cemetery chapel, Chicago.

STERNSTEIN—Morris M. Sternstein, late of 3654 Douglas boulevard, Aug. 3, 1941, dearly beloved husband of Etta, fond father of Fred, Joseph, Jack, and Milton, dear brother of Isadore. Services Tuesday at 3 p. m. at funeral home, 3654 Roosevelt road. Interment P. O. W., Jewish Waldheim.

TRAYNICK — Rosemary Traynick, beloved daughter of Mr. and Mrs. Francis J. Traynick, fond sister of Loretta and Jeanette. Funeral Wednesday, 9 a. m., from funeral home, 2601 Vermont street, Blue Island, Ill., to St. Benedict's church. Interment St. Mary's cemetery.

VOVES—Frank J. Voves Sr. of 1939 S. 50th court, Cicero, Ill., beloved husband of Emilie, fond father of Frank and Vlasta. Funeral Thursday, Aug. 7, at 1:30 p. m. at chapel at 4230 W. 26th street, to Bohemian National cemetery. For information call Rockwell 2022.

WALLSCHLAGER—Florence Wallschlager of 1000 N. Karlov avenue, beloved daughter of George and the late Amelia Wallschlager, nee Goyette; sister of George and Hazel. Funeral Wednesday, at 9:30 a. m., from chapel, 4245 W. Madison street, to Our Lady of Angels church. Interment St. Mary's.

WECK—William A. Weck, Aug. 3, 1941, dearly beloved husband of Minnie, fond father of Mrs. Helen Simmons and Warren C. Weck, brother of Elmer E., Warren F., Willa Sanborn, and the late Helen Bliss, grandfather of Hazel Lunsford. Services Wednesday, Aug. 6, 2 p. m., at chapel, 3154 N. Clark street. Burial Graceland.

WESTEN—Charles Westen, beloved husband of the late Emma [nee Rieck], devoted father of Mrs. Lottie Becker, William E. Westen, and Mrs. Mabel Lynch. At funeral home, 4048-50 W. Harrison street. Funeral Wednesday, 2 p. m. Burial Oakridge. Member of Souvenir lodge, No. 831, I. O. O. F. Nevada 2818.

WRIGHT—Minnie May Wright, 8444 S. Morgan street, Aug. 3, 1941, beloved wife of the late David B. Wright, mother of P. Bert and E. Raymond Wright, Inda Ruth Lewis, and Beulah Odela Berghult. At chapel, 63d and Harvard, where services will be held Thursday, Aug. 7, at 1 p. m. Interment Evergreen.

ZENO—Fred Zeno, beloved husband of Fiana, nee Giometti; fond brother of Mrs. Maria Faina. Funeral Wednesday, Aug. 6, at 9:30 a. m., at funeral home, 866 N. Wells street. Interment Mount Carmel. Delaware 1525.

120% CEILING HOPES LIFT WHEAT; COTTON LOANS BOOSTED 5 CENTS

Bread Grain Spurts 4¼ Cents to Equal Parity Price.

Bread buying based partly on the possibility that congress may set proposed ceilings on major grain crops as high as 120 per cent of parity, or 10 per cent more than indicated on Saturday carried all deliveries of wheat, oats, and rye and May corn and soy beans to new seasonal high prices yesterday.

Wheat reached a peak since 1937. Its maximum rise of 4¼ cents carried the May contract to $1.17¾, equal to the July 15 farm parity price, and 2¾ cents above the government's Chicago loan price. September corn sold at 77⅝ cents at the high time, ⅝ cent above the price asked by the Commodity Credit corporation for its Chicago cash corn holdings.

Closing Gains Reduced.

Wheat closed with gains of 3 to 3½ cents. Corn was ½ to ¾ cent higher, the bulge being restricted by the government ceiling on cash corn, set to avoid a runaway market and prevent the hog-corn price ratio from narrowing.

Oats advanced ⅝ to 2 cents, rye 1⅛ to 2 cents, and soy beans 1 to 1⅛ cents. Lard closed at gains of 10 to 12½ cents a hundred pounds.

If congress places ceilings on major farm commodities at 120 per cent of parity, brokers figured the Chicago level for wheat would be $1.55 and for corn $1.12, based on the July 15 farm parity price. Parity prices are designed to give farmers the equivalent of their 1909-'14 purchasing power.

Speculative Trade Large.

Speculative interest in the grain and soy bean markets was estimated to have been the largest since May 14 when sales of futures aggregated 48,667,000 bushels. Some brokers said that figure may have been exceeded yesterday.

Speculators and mills bought wheat futures heavily in the face of sales of No. 2 red and hard winter in the spot market at 3½ cents a bushel under September, termed the widest discount in years.

A new heat wave in the west with little or no rain forecast caused apprehension in the grain trade and it was feared that estimates on the crop would have to be revised downward. Chicago statisticians last week placed the prospective crop at 2,602,000,000 bushels, the largest with one exception since 1928.

RECESS SURPLUS MEETING

Washington, D. C., Aug. 4 (AP).—Officials of five leading wheat producing nations announced progress today in solving the international wheat problem, including establishment of an ever-normal granary. In session here since July 10, representatives of Argentina, Australia, Canada, Great Britain, and the United States recessed until Aug. 18.

The state department said that postwar relief to war devastated counties occupied a prominent place in the discussions.

Wheat stock available for export at the end of July, it was said, amounted to about two years' normal needs of imported wheat, thus requiring production control to prevent stocks from rising above present record levels.

Prices of Staple Dip on Early Fears of Lower Rate.

Washington, D. C., Aug. 4 (AP).—The minimum return which the government assures cotton growers thru its loan program was boosted 5 cents a pound today in conformity with recent legislation calling for loans at 85 per cent of the parity price.

[Parity is a level at which a farmer would have the same buying power in terms of other commodities that he had in the five years before the World war.]

On the basis of a parity price of 16.49 cents a pound on Aug. 1, the department of agriculture announced that the average loan rate on 7/8 inch middling cotton of the 1941 crop would be 14.02 cents, compared with 8.90 cents last year.

Announcement of the loan rate lacked the significance of similar announcements in the past because cotton is selling on the market at a level above the loan rate for the first time since the program was started in 1934.

Prevent Distress Sales.

The loans, available at the full rate to farmers who adhere to acreage allotment quotas, are designed to permit growers to store their crops instead of having to sell on a low market. Growers exceeding their quotas may obtain loans on their excess production at 60 per cent of the full rate. With the market up as a result of various speculative factors, probably few growers will apply for the loans under present conditions.

Meanwhile Secretary of the Treasury Henry Morgenthau Jr. advocated that the government dispose of some of the cotton it holds under previous loans at present market levels.

"If we don't sell this cotton now when the market will take it, we are going to be sorry some day," he told a press conference.

Morgenthau, who was governor of the Federal Farm board in 1933, assailed as "wicked" a measure recently passed by the senate which would prohibit the government from disposing of its loan stocks of cotton and wheat for the duration of the European war. The measure was designed to support prices.

Vary on Type and Location.

The agriculture department said the cotton loan rates would range from 10.67 cents a pound on low middling tinged to 22.79 cents on long staple cotton. The average loan rate for 15/16 inch middling cotton, which is the basic description for all future and spot contracts, would be 14.82 cents.

The latter rate, however, will vary because of location, the department said, from a high of 15.29 cents in the Carolina mill area to 14.40 cents in New Mexico and 14.85 cents at gulf and Pacific ports.

MARKETS ERRATIC

Commodity futures moved erratically yesterday in markets beset with conflicting rumors regarding pending price control legislation. Cotton, which had risen steeply recently, canceled early gains ranging to $1 a bale and closed 35 to 65 cents below Saturday's final prices. The late selling was attributed to reports, later proved erroneous, that the new federal loan rate would be below current market prices.

Reject Margin Request.

New York, Aug. 4 (AP)—A New York Cotton Exchange committee today in effect rejected a suggestion of the federal Commodity Exchange administration that speculative margins be set at 15 per cent of the purchase price of the product traded.

"Such margins would work a great hardship on the producers of cotton by denying them a full and free market," the committee reported.

Wholesale Price of Silk at New York

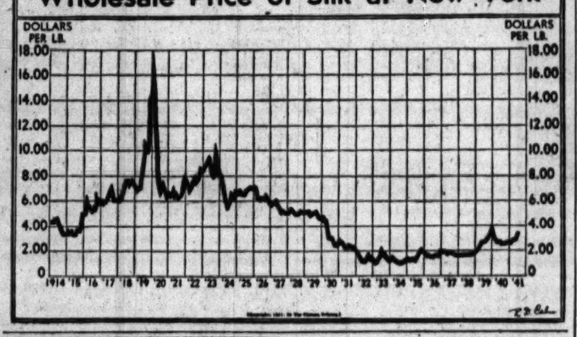

'NO FOREIGN WARS'

In an address on Sept. 11, 1940, President Roosevelt said:

"I hate war now more than ever. I have one supreme determination—to do all I can to keep war away from these shores for all time. I stand with my party, upon the platform adopted in Chicago:

"'We will not participate in foreign wars, and we will not send our army, naval, or air forces to fight in foreign lands outside of the Americas, except in case of attack.'"

STANDARD OIL (IND.) DECLARES 25 CENTS EXTRA

The Standard Oil Company of Indiana yesterday declared an extra dividend of 25 cents in addition to the regular quarterly payment of the same amount. A similar distribution was made in the third quarter of 1940.

General Motors corporation voted $1 on its common stock. The same amount was paid in June and 75 cents in March.

Dividends announced yesterday follow:

Stock, rate, period—	Payable.	Stock of record.
Brunswk.-Balke-Col., 50c	Sept 15	Sept 5
Do pfr., $1.25 q	Oct 1	Sept 20
Carman & Co., cl. A, 50c q.	Sept 2	Aug 15
Do cl. B, 25c	Sept 2	Aug 15
Coca Cola, 75c	Oct 1	Sept 12
Coca Cola Inter., $5.50	Oct 1	Sept 12
Collins & Aikman, 25c	Sept 2	Aug 19
Cook Paint, 20c q.	Sept 1	Aug 19
General Motors, $1	Sept 12	Aug 14
Inter. Nickel, 50c	Sept 30	Sept 2
Interstate Hosiery, 25c	Sept 15	Aug 30
South. Pipe Line, 25	Sept 2	Aug 15
Stand. Oil Ind., 25c q.	Sept 15	Aug 15
Do 25c extra	Sept 15	Aug 15
Van Raalte, 50c	Sept 1	Aug 18
Welch Grape, 40c	Aug 30	Aug 11

q—Quarterly.

AFL STRIKERS GO BACK TO WORK AT MUNITION PLANTS

[BY THE ASSOCIATED PRESS.]

Construction work was resumed yesterday at northern Ohio's two big army ordnance plants—Plum Brook and Revenna—as 3,200 AFL craftsmen returned to work, but a wage dispute still kept 600 AFL carpenters off the job at Plum Brook.

The carpenters walked out at the plant near Sandusky Saturday in an effort to enforce demands for a 25 cent hourly increase in their $1.12½ wage.

The unionists at four midwest ordnance plants were ordered back to work by their officials after Saturday and Sunday "holidays" which a union chief described as occasioned by misunderstandings. The other munition plants involved were in St. Louis and Kansas City, Mo. Members of some locals failed to report for work after the war department notified them their overtime pay henceforth would be time and a half instead of double, in conformity with a July 22 agreement.

Steel Making Rate Drops 1.3 Points for This Week

New York, Aug. 4 (AP).—Steel ingot production this week was estimated by the American Iron and Steel institute today at 98.3 per cent of capacity, a drop of 1.3 points from last week's average.

Scrap Market Inquiry Asked by Henderson

Washington, D. C., Aug. 4 (AP).—Price Administrator Leon Henderson announced today a department of justice investigation of alleged monopolistic, price boosting practices in the scrap iron and steel trade which he said threatened curtailment of steel production.

The inquiry, which will be conducted by two of the department's units—the federal bureau of investigation and the anti-trust division—was requested by Henderson's Office of Price Administration and Civilian Supply.

Suggests Special Grand Jury.

Henderson urged that, if necessary, a special grand jury be impaneled to eliminate the abuses and prevent "hoarding" of scrap. He told the acting attorney general that about 15 large brokers of iron and steel scrap supplied about 90 per cent of the metal purchased by steel mills, after purchasing the scrap metal from subdealers.

"It is my understanding that certain of these brokers and dealers have subsidized secretly other dealers and sub-dealers, sometimes as many as 100 or more," Henderson charged. "In this way a single broker has, in some instances, achieved a monopoly over all of the scrap produced in an entire region. This control over the supply of scrap has been utilized as a means for enhancing scrap prices."

Permits Control of Supply.

Secretly maintained subsidies have permitted some brokers and dealers not only to maintain control over prices, but also over supply, Henderson said.

"These controls have had the effect of encouraging the hoarding of iron and steel scrap by creating the impression that prices will be increased," he added. "This has lessened the amount of scrap available for steel mills and threatens to curtail the production of steel at a time when needs of the defense program make it imperative that output be maintained at the highest possible level."

Henderson's request to the acting attorney general was dispatched July 31. It was understood that FBI agents had already begun their investigation in several unnamed cities.

APPAREL MAKERS LIMIT BOOST IN ORDERS TO 12 PCT.

Large manufacturers generally are limiting retail stores' increases in apparel orders to 12 per cent over those placed last year, it was reported yesterday as the Chicago apparel market entered its second and final week.

The merchandise is being displayed by Chicago and out of town manufacturers and wholesalers at the Merchandise Mart, downtown hotels and wholesale houses.

The manufacturers are seeking to avoid repitition of 1919 and 1937 seasons, when many stores overstocked and had to return merchandise to manufacturers, Merchandise Mart officials reported.

Tonight the merchants and buyers will be guests of the Chicago Association of Commerce at the semi-annual Interstate Merchants Council dinner.

7 MONTHS' AUTO SALES SET NEW HIGH IN COUNTY

July Volume Slips to 13,778 Cars.

Automobile sales in Cook county for the first seven months of this year reached an all time record total for the period of 111,644, it was disclosed yesterday in a compilation based on statistics furnished by the Bureau of Motor Advice. July sales of 13,778 were the largest for that month since 1929, when 14,964 cars were sold, peak for that year and the largest for any month until March, 1941.

The Bureau of Motor Advice is a semiofficial agency which tabulates registrations of new cars with the office of the secretary of state at Springfield.

Near Total for All of 1929.

Sales in the first seven months of 1940 were 82,736 and in the 1939 period, 62,533. July sales last year were 11,338. Volume last month declined from the 16,807 in June.

The number of automobiles sold in the county since the first of this year was within 269 cars of the total for the entire year of 1929. Dealers consider 100,000 cars a good year's business.

In the 19 year record maintained by the planning department of THE CHICAGO TRIBUNE sales have passed the 100,000 mark for a full year in only four other years.

Comparison of Sales.

A comparison of sales for July, 1941, with July, 1940, and June, 1941, follows:

	July, 1941.	July, 1940.	June, 1941.
Chevrolet	2,767	2,162	2,955
Plymouth	1,745	1,664	2,084
Ford	1,712	1,136	2,109
Buick	1,312	1,242	1,687
Pontiac	1,121	806	1,477
Oldsmobile	935	710	1,187
Dodge	886	950	1,161
Chrysler	550	366	872
De Soto	450	348	544
Cadillac	437	†148	499
Studebaker	397	366	442
Nash	300	204	492
Packard	293	396	415
Mercury	295	310	385
Hudson	184	217	354
Lincoln	84	68	92
Willys	40	35	47
Graham	3	8	2
Hupmobile	1	....	....
Miscellaneous	*268	196	3
Total	13,778	11,338	16,807

*Includes 264 taxi cabs. †Includes La Salle, now discontinued.

TIRE SALES CLIMB.

Anticipation of a possible future shortage of tires, caused replacement sales of casings to consumers during the second quarter of 1941 to climb to 13,078,000, a record for recent years, and 20 per cent above the 10,900,000 figure for the second quarter of 1940, the department of commerce reported yesterday. These sales, however, would equip less than 2 per cent of vehicles now in operation.

Paperboard Base Paper Prices Raised $2.50 a Ton

Base prices of paperboard will be increased $2.50 a ton east of the Rocky mountains under an agreement reached between major producers and the Office of Price Administration and Civilian Supply, it was announced yesterday.

Junket to End Wheat Penalty Protests Fails, Say Opponents

Indianapolis, Ind., Aug. 4 [Special].—Terming a failure the excursion of western wheat growers and others into Indiana last week-end to stifle opposition in this state to imposition of the 49 cent a bushel penalty on excess wheat crops, officers of the Indiana Marketing Quota Protest association today pointed to several features which they asserted aroused their curiosity.

"Who put up the $25,000 or more that was expended on this junket?" asked Lamount O'Harra of Mt. Summit, president of the protesting Indiana wheat growers.

"We have all heard of old man Cincinnatus of ancient days leaving his plow standing in the furrow to rush to the rescue of Rome, but who ever heard before of a North Dakota farmer leaving his fields in the midst of the wheat harvest to take a jaunt into Indiana and Ohio to try to rescue the triple-A wheat program?"

Charge Pay Rollers Active.

Charges that agents on the federal government pay roll in this state were active in arrangements for the westerners to tour numerous central Indiana counties were made by some Indiana farmers.

It was reported from headquarters of the protesting group that a number of the visitors, when questioned, admitted they were connected with the Agricultural Adjustment administration in paid capacities in their home states of North Dakota, South Dakota, Minnesota, Nebraska, or Kansas.

Members of the protest group asserted that a visiting party came within two miles of the home of Haven S. Davis of Tippecanoe county, vice president of the Indiana group fighting the wheat penalty, but declined to go to see him, altho told by a neighbor he was then at home.

O'Harra said that altho the admitted paid agents of the AAA appeared to be a numerous segment of the party, and altho there were a few large wheat growers in evidence, there were also farmers who had such small wheat acreage that they were not even entitled to vote at the quota election.

Doubts They Paid Way.

"These men professed to be paying their own way," said O'Harra, "but what would induce a man growing as little as five acres of wheat to spend $50 or more out of his own pocket to come here on such a jaunt? Three of the men between them held only 23 acres of wheat."

George M. Musgrave, Martinsville, today was elected president of the newly incorporated Farmers-Americans Guide, formed to fight penalties imposed by AAA and to combat regimentation of the farmer.

A 'Political Wedge'

Pawnee City, Neb., Aug. 4 (AP).—Kenneth S. Wherry, Nebraska Republican chairman, charged today a trek of plains state farmers to Ohio and Indiana last week was the opening wedge in a drive for political control of agriculture.

Delegations from Nebraska, Iowa, Kansas, and the Dakotas interviewed farmers of the eastern states in an effort, their leaders said, to "sell" the advantages of the 49 cent penalty on over-quota wheat which had drawn protests from some growers.

Wherry asserted the trip was sponsored by the committee on agriculture which, he said, "was started by New Dealers in Washington." The committee, he charged, "is one of the movements seeking control" of agriculture by displacing farm organizations which "at times have questioned some New Deal ideas."

PACKARD, CRANE AND COCA-COLA EARNINGS RISE

Profits of Others Cut by Taxes.

The Coca-Cola company, Crane company, and Packard Motor Car company were among numerous corporations reporting improved earnings for recent periods yesterday.

Edward L. Shea reports record power output.

Others, including Continental Can company reported smaller profits with increasing federal taxes a major factor in the declines.

Coca-Cola profits were up slightly, despite a much heavier tax load. The company earned $9,612,727, or $2.29 a common share in the second quarter, compared with $9,034,503, or $2.15 a share, in the June quarter of 1940.

Reserves for taxes provided by the Coca-Cola company for the June quarter totaled $7,063,000, more than twice the $3,178,000 in the second quarter last year.

Half Year Profit Larger.

The company's operations in the quarter just ended and in the year to date were the most extensive in the organization's history, officials said. Net income for the first half was $16,007,170, or $3.77 a share, compared with $15,030,170, or $3.54 a share, in the first half of 1940.

Net earnings of Crane company, Chicago manufacturer of plumbing supplies and other items, totaled $6,907,457 for the 12 months ended June 30. The profit, equal to $2.53 a common share, was after federal income taxes based on the present law and provision of $1,000,000 for possible additional income and excess profits taxes. It compared with net income of $5,020,284, or $1.73 a share, in the

[Continued on page 28, column 2.]

EASTERN AIR LINES' PROFITS AT RECORD DESPITE TAX BOOST

New York, Aug. 4 (AP).—Eastern Air Lines, in a statement for the six months ended June 30, today showed net profit of $768,662, or $1.34 a share on common stock, compared with $733,925, or $1.28 a share for the first half of last year.

Capt. E. V. Rickenbacker, president and general manager, said the earnings set a new record despite the fact provision for federal income taxes was $117,000 larger than in the first six months of last year.

Earnings for the June quarter were $282,179, compared with $222,346 last year. The line carried 215,539 revenue passengers during the half year, a gain of 36 per cent.

Ten Douglas DC-2 fourteen-passenger planes were sold indirectly to the British purchasing commission, two Douglas DC-3 twenty-one passenger planes were sold to the Defense Supplies corporation, and 10 Douglas DC-3 twenty-one passenger planes on order were released to the priorities board, Capt. Rickenbacher said. In addition, he said, Eastern Air Lines has released to the United States army 8 Douglas DC-4, four-engined 40-passenger planes.

Alton Has June Profit, Reduces Six Month Loss

The Alton Railroad company yesterday reported net income of $117,664 for June, compared with a net loss of $149,181 last year. The road had a net loss of $123,391 for the first six months.

Glore, Forgan & Co. Offers Libby Stock Today at 5⅝

Public offering of 1,500,000 shares of Libby, McNeill & Libby common stock will be made today at $5.62½ a share by a syndicate headed by Glore, Forgan & Co. The stock, representing Swift & Co's holdings in the Libby canned food enterprise, is being sold in accordance with a federal consent decree requiring Swift to divest itself of Libby securities.

FORMALDEHYDE ORDER WILL CUT USE OF PLASTICS

Washington, D. C., Aug. 4 [Special].—Sharp restrictions on civilian use of synthetic resins and plastics made from formaldehyde were provided in a civilian allocation program announced today by the Office of Price Administration and Civilian Supply. It will go into effect Aug. 23.

OPACS said supplies are sufficient for the preparedness program and essential civilian needs, but that its use for "nonessential" items, such as advertising premiums, amateur cameras, "juke boxes," and toys must be curtailed.

9 Million Cans of Field Rations Bought for Army

Officials of the Chicago quartermaster depot announced the purchase yesterday of 9 million cans of field rations for use by the army when soldiers are away from their field kitchens or mess halls. The rations are being used extensively this summer in field maneuvers. College Inn Food Products and Loose-Wiles Biscuit company were the only Chicago companies participating in the contract. The former sold 400,000 cans of meat and vegetable stew and the latter 1,500,000 cans of biscuits.

British, Canadian Markets Are Closed for Holidays

New York, Aug. 4 (AP).—All markets in England were closed today for the Bank holiday. The Winnipeg grain exchange and Toronto markets also were closed for civic holidays. Markets in Montreal remained open.

American Telephone and Telegraph Company

3% Convertible Debentures, due 1956

"When issued"—Market about 110¼

Rights to Purchase Debentures

Market about $1.25

We deal in these securities.
Prospectus supplied upon request.

A. G. Becker & Co.
INCORPORATED
100 SOUTH LA SALLE STREET · CHICAGO
New York and Other Cities

Invest with Safety!
4% ON SAVINGS
CURRENT RATE
Share Accounts
Never less than 4% Dividends. All savings insured up to $5,000 by an Agency of Federal Govt. Open an account by mail or in person.
Money in by 10th earns as of the 1st
NORTHWESTERN SAVINGS & LOAN ASSN.
2304 North Western Ave. Hum. 1320

YOU'VE WORKED TOO HARD . . .

. . . to risk losing everything you own in one crowded, crashing, split-second on the highway.

Yet every time you drive your car without adequate protection against personal injury damage claims, you're flirting with the wrong end of a lawsuit that could cost you more than you could afford to lose.

Low-cost automobile bodily injury insurance is but one of the complete range of protection services offered you by this strong Chicago institution. Your own agent or broker can give you full details on this and every other type of insurance and bonding coverage.

CONTINENTAL CASUALTY COMPANY
CONTINENTAL ASSURANCE COMPANY
TRANSPORTATION INSURANCE COMPANY
A Chicago Institution
Life Insurance • Casualty • Surety Bonds • Inland Marine

This advertisement is neither an offer to sell nor a solicitation of an offer to buy any of these securities.
The offering is made only by the Prospectus dated August 5, 1941.

1,500,000 Shares*

Libby, McNeill & Libby
(A Maine Corporation)

Common Stock
($7 Par Value)

*Issued and outstanding and owned by Swift & Company

Price $5⅝ per share

To facilitate the offering, which is made only by Prospectus dated August 5, 1941, transactions intended to stabilize the price of the Common Stock of the Company on the New York, Chicago and San Francisco Stock Exchanges have been, and may hereafter be, effected. This statement is not an assurance that the price of the above security will continue to be stabilized or that the stabilizing may not be discontinued at any time.

Copies of the Prospectus dated August 5, 1941 may be obtained from such of the several Underwriters as are registered dealers in securities in this State.

Glore, Forgan & Co.

Harriman Ripley & Co. Incorporated — Blyth & Co., Inc. — Dean Witter & Co.

Stone & Webster and Blodget Incorporated — Hornblower & Weeks — Hemphill, Noyes & Co.

Bankamerica Company — Ladenburg, Thalmann & Co.

A. C. Allyn and Company Incorporated — Bacon, Whipple & Co.

Paul H. Davis & Co. — Stern, Wampler & Co. Inc. — The Illinois Company of Chicago

Sills, Troxell & Minton, Inc. — Straus Securities Company

August 5, 1941

OVERALL STOCK ADVANCE FAILS FOR SIXTH DAY

Average Is Steady Despite Rise in Aircrafts.

New York, Aug. 4 (AP).—For the sixth straight session the stock market was unable to register an advance on average today. Altho aircrafts worked up belated fractional improvement, and motors and oils did fairly well thruout, steels displayed further slipping inclinations and most recently buoyant rails took a rest.

The Associated Press composite of 60 stocks closed unchanged at 44. The barometer had not been up since last Monday.

Dealings were lively at intervals but slow periods were plentiful. Transfers amounted to 633,190 shares, against 678,990 in the preceding five hour session on Friday.

News Restrains Buyers.

Increasing far eastern worries, with Japan halting steamship sailings to the United States, helped restrain buyers, brokers said. The Russian-German war news seemingly was unimpressive marketwise. There was plenty of business optimism altho tax doubts remained a chilling factor.

Steels had to contend with an estimated drop in this week's mill operations attributed mainly to growing shortages of scrap. Mounting military plane backlogs aided the aviations. Oils did better as the sales curfew yesterday resulted in even larger gasoline sales in the blacked out eastern seaboard states than is usual on Sunday.

Full priorities for all copper, decreed by the Office of Production Management and effective Wednesday, kept most metal stocks in a restricted area. American Smelting conceded a point and Anaconda and Kennecott were up a shade.

CHICAGO PRICES UNEVEN

Prices were slightly higher in slow trading on the Chicago Stock exchange yesterday. Transfers totaled 16,000 shares, with 39 issues advancing, 29 declining and 24 closing unchanged.

South Bend Lathe reached a new 1941 high of 37, up 1. Volume leaders included Illinois Central, 800 shares, 10, unchanged; Libby, McNeill & Libby, 800, 5¾, up ⅛, and Commonwealth Edison, 700, 26½, up ⅛.

Of the dually traded stocks dealt in from 2 to 2:30 o'clock, Swift closed ⅜ higher than at New York, Consolidated Oil, ⅛ higher, and Crane and Walgreen, ⅛ lower.

WHAT STOCKS DID

[Monday, Aug. 4, 1941.]

NEW YORK STOCKS.

TRIBUNE AVERAGES.

	25 indust.	25 rails.	50 stks.
High	163.89	23.03	93.46
Low	163.17	22.72	92.94
Close	163.60	22.85	93.22
Net change	—0.29	—0.10	—0.20

ASSOCIATED PRESS AVERAGES.

	30 indust.	15 rails.	15 util.	60 stks.
Net change				
Monday	62.6	18.8		44.0
Previous day	62.6	18.8	32.4	44.0
Month ago	60.9	17.4	31.8	44.0
Year ago	60.0	15.8	36.4	42.6
1941 high	65.9	19.0	35.5	45.0
1941 low	54.8	15.4	30.3	39.1
1940 high	74.2	20.5	40.6	52.2
1940 low	52.3	13.0	30.9	37.0

60 Stock Range Since 1927:

	1938-'39.	1932-'37.	1927-'29.
High	54.7	75.3	157.7
Low	33.7	36.9	61.8

DOW-JONES AVERAGES.

	30 indust.	20 rails.	15 util.	65 stks.
Opening	128.16	30.79	18.64	43.55
11 a. m.	128.01	30.71	18.63	43.48
12 noon	128.06	30.65	18.62	43.47
1 p. m.	128.10	30.65	18.62	43.47
2 p. m.	128.12	30.66	18.64	43.49
High	128.56	30.81	18.69	43.59
Low	127.61	30.53	18.56	43.36
Close	128.17	30.60	18.60	43.48
Net change	—0.04	—0.16	+0.02	—0.05

Transactions.

[In stocks used in Dow-Jones averages.]

Industrials	31,800
Railroads	21,600
Utilities	45,900
Total	99,300

London Stock exchange closed—holiday.

UNLISTED STOCKS

[Nominal quotations furnished by National Association of Securities Dealers, Inc.]

	Bid.	Ask.
Amer Furn Mart, pfd	46½	49½
Bartman Electric Co	17	18
Booth Fisheries, pfd	67	
Buda company	67	
Central Cold Storage	13¾	
Central Republic Co	11¾	12¾
Chi Daily News, com	4½	
Do, pfd	10	11
Chgo Mill & Lumber	88½	
Chgo Pneu Equip com	16¾	
Chgo Title & Trust	18½	
Clearing Machine	127	
Creamery Package Mfg	15¼	
Eversharp, pfd	20	
[Marshall] Field, 1st, pfd	8	
Foote Bros Gear & Mach. com	8¾	
Giddings & Lewis	9¾	
Gisholt Machine	13¾	
Globe Steel Tubes	14½	
Goodman Mfg	15¼	16¾
Hammond Instrument, com	13¾	
Harris Ball	36	
Hart Carter, pfd	37½	
Hart Schaffner & Marx	14	
Haskelite Mfg. corp	15½	
Hearst Consol Publ	18	
International Cellucotton	8¾	
Johnson Service	7¾	
Kellogg company	33¼	
Locomotive Firebox	19¾	
Marathon Paper Mills	20¾	
Merck & Co	5¾	
Middelberry's Food Prod, pfd	32¼	
National Battery, vtc	30¾	
National Tea, pfd	35¼	
North Amer Car, pfd	37½	
Northern Illinois Coal	7¾	
Northwestern Yeast	99	102
Pettibone Mulliken	20	21
Pullman (Geo. M.)	14½	16¼
Roper (Geo. D.)	9¼	
Stanley (A. E.) Mfg Co, com	9¾	
Do $3 pfd	13	14
Steel Products	16	16
Tekheim Oil Tank & Pump	103	
Union Stockyards [Omaha]	11¼	12¼
United Drill & Tool, [B]	16	17
United Printers & Pub. com	54	56
Woodward Governor, com	1¾	2
	15¾	16¾

INVESTING COMPANIES

[Nominal quotations.]

	Bid.	Asked.
American Business Shares, Inc	2.77	
Boston Fund, Inc	13.82	14.86
Chemical Fund	9.52	10.30
Diversified Trustee D	4.95	5.60
Dividend Shares, Inc	1.09	1.20
Fidelity Fund, Inc	16.00	17.22
Fundamental Investors, Inc	15.96	17.49
General Investors Trust	4.42	4.81
Incorporated Investors	14.48	15.57
Massachusetts Investors Trust	8.58	9.23
New England Fund	18.20	19.57
Selected American Shares	11.11	11.98
Trusteed Industry Shares	8.23	8.98
	.71	.81

NEW YORK STOCK TRANSACTIONS

Monday, August 4, 1941.

Shares sold today.....633,190 Total sales 1941 to date.....83,214,459

Year ago.....283,950 Total sales 1940 to date.....135,300,135

Stock, div. $—	Sales 100s.	High.	Low.	Close.	Net chge.
A					
Abbott Lab 1.60a	1	53⅝	53½	53½	— ⅛
Abr&Straus 3g	50	47⅛	47⅛	47⅛	....
Adams Exp .15g	9	7¾	7¾	7¾	....
Adams-Millis 1	6	23½	22¾	23½	+ ⅛
Air-Way El Appl	7	43½	43¼	43½	— ⅛
Alaska Jun .50	5	½	½	½	....
Alleghany Corp	25	4⅝	4⅝	4⅝	— ⅛
Do pf xw	11	9/16	9/16	9/16	+1/16
Do pf $30 ww	3	7⅞	7⅞	7⅞	....
Allegh L Stl 1.50g	4	8¾	8½	8¾	....
Allen Indust .50g	2	24¾	24¼	24¼	— ⅛
Allied Chem & Dye	11	158	158	158	— 2
Allied Mills .75g	2	43½	43¼	43½	— ⅛
Allied Stre	2	13⅜	13⅜	13⅜	— ⅛
Allis-Ch Mfg .50g	3	8¼	8	8	....
Amal Leather	3	30	29¾	29¾	— ⅛
Amerada Cor	4	1¼	1¼	1¼	....
AmAgChDel .60g	1	60½	60½	60½	....
Am Airlines 1e	11	42¾	41⅞	41⅞	— ⅛
Am Bk Note .20g	5	8¾	8¾	8¾	....
Do pf 3	1	88	88	88	+ ⅛
Am Bosch	1	46⅝	46⅝	46⅝	....
AmBShoe pf 5.25	50	130	129½	130	+ ½
Am Cab&Rad	84	3	2¾	2¾	....
Am Can 4	3	89	89	89	....
Am Car&Fdy 1g	21	33½	33	33	— ⅛
Do pf 7	2	77¼	77	77¼	....
Am C&Cab 1.20g	4	21¼	21	21	....
Am Crys Sug .75g	2	18⅜	18⅜	18⅜	....
Do 6% pf 6	10	94	94	94	....
Am&For Pow	1	⅝	⅝	⅝	....
Do $6 pf .90k	4	18½	18	18½	....
Do $7 pf 1.05k	2	22¾	22½	22½	....
Do 2d pf	2	22¾	22½	22½	....
Am-Hawaii 88 2g	2	36	36	36	— ⅛
Am Hide&Leath	5	4	3¾	4	....
Do pf 3	1	33¼	33¼	33¼	+ ⅛
Am Ice	1	14¾	14¾	14¾	....
Am Locomotive	2	14¾	14⅜	14⅜	....
Do pf 3.50k	3	30⅝	30	30	— ⅛
Am M&Fdy .50g	5	12⅜	12⅞	12⅜	....
Am M&Met	3	5	4⅞	5	....
Am Metal .75g	2	19⅝	19½	19½	— ⅛
Am News Co 1.80	26	26	26	26	....
Am Pw & Lt	15	1⅜	1⅜	1⅜	....
Do $6 pf 4.125k	1	33⅜	33⅜	33⅜	+ ⅛
Do $5 pf 4.44k	9	30⅜	30	30	— ⅛
Am Rad&S .30g	23	6⅞	6⅝	6⅝	....
Do pf 7	70	164	164	164	....
Am Roll M 1.05g	10	15¼	15¼	15¼	+ ⅛
Do pf 4.50	2	68⅛	68	68⅛	+ ⅛
Am Saf Raz .25g	1	5¼	5¼	5¼	....
Am Ship Bldg 2g	31	37½	37½	37½	— ⅛
Am Sm&R 1.50g	6	43¾	43⅜	43¾	— ⅛
Am Snuff pf 6	20	150	149	150	+ 2
Am Stl Fdry 1.25g	5	25⅝	25¼	25¼	....
Am Stores .50g	1	11¼	11¼	11¼	....
Am Sug Ref .50g	1	19¼	19¼	19¼	....
Am Sum Tob 1.g	3	19½	19½	19½	....
Am Tel&Tel 9	15	154½	154½	154½	....
Do rt wi	222	1⅜	1⅜	1⅜	....
Am Tobacco 8	2	71	70½	71	....
Do B 5	2	71	70½	71	....
Am Type Fdrs	4	71¾	71	71¾	+ ⅛
Am Viscose .50g	3	6	6	6	....
Am Wat Wks	11	5	4⅞	5	....
Am Wool pf 7k	1	70	70	70	....
Am Zinc L&S	3	6⅞	6⅞	6⅞	....
Anaconda 1.50g	28	29	28⅝	29	+ ⅛
Anac W&C 1g	20	34¼	34¼	34¼	....
Arch-Dan-M .85g	1	30¾	30¾	30¾	....
Arm Ill	1	⅝	⅝	⅝	....
Do pf pf 1.50g	2	26	25¾	26	+ ⅛
Armst Cork 1.25g	2	66	65½	65½	— 1
Artloom .375g	1	20	20	20	....
Assd Dry Goods	1	5¼	5¼	5¼	....
Assoc Inv pf 5	10	88½	88½	88½	....
Atch T&SF 1g	36	29¾	29¾	29¾	....
Do pf 5	1	65¾	65¾	65¾	....
Atl Coast Line	32	25⅛	25⅛	25⅛	— ⅛
Atl G&W Indies	2	28⅜	28⅜	28⅜	— 1⅛
Do pf 2.50g	1	38⅝	38⅝	38⅝	— ⅛
Atl Refining 1.20	12	22⅝	22¼	22½	....
Atlas Corp .50g	5	7¾	7¾	7¾	....
Atlas Pow 1.50g	2	6⅞	6⅞	6⅞	....
Atlas Tack .30g	3	9¼	9¼	9¼	+ ⅛
Aust Nichols	1	2¼	2¼	2¼	....
Do pr A	20	170	170	170	....
Aviation Corp	89	3⅜	3½	3⅜	....
B					
Bald Loco et	6	16	15⅝	15⅝	....
Balt & Ohio	31	5¼	5¼	5¼	....
Do pf	11	8⅝	8⅝	8⅝	....
Bangor & Ar	2	2⅞	2⅞	2⅞	....
Do pf	2	7⅛	7⅛	7⅛	....
Barker Bros .25g	50	30⅜	30⅛	30⅜	+ ⅛
Barnsdall Oil .45g	1	9⅜	9⅜	9⅜	....
Bath Ir Wks .75g	9	10	9¾	9¾	— ⅛
Bayuk Cigar 1.50	1	27⅞	27⅞	27⅞	....
Beech-Nut 2.40g	1	27⅞	27⅞	27⅞	....
Bendix Aviat 3g	10	38⅝	38⅜	38⅝	....
Benef Ind Ln .50g	2	9¾	9¾	9¾	— ⅛
Beth Steel 4.50g	15	75	74¾	74¾	— ⅛
Do pf 7	1	121⅛	121⅛	121⅛	....
Bigelow-Sanf .5g	6	30⅜	30	30⅛	....
Blaw-Knox .30g	3	8⅞	8⅞	8⅞	....
Boeing Airplane .100	18	18	18	18	....
Bohn Al&Brass 1g	1	30⅜	30⅜	30⅜	+ ⅛
Bon Ami B 2.50a .10	45½	45½	45½	45½	....
Bond Stores 1.60a	1	22⅜	22⅜	22⅜	....
Borden Co .90g	1	22⅜	22⅜	22⅜	....
Borg-Warner .80g	6	20	19⅞	20	....
Boston & Maine	5	3½	3½	3½	....
Bridgeport Br .50g	1	3	3	3	....
Briggs Mfg 1g	1	10⅜	10⅜	10⅜	+ ⅛
Briggs&Str .50g	9	19½	19⅛	19⅜	....
Brklyn-Man Tr	1	31	31	31	+ 1
Brklyn Un Gas	5	6⅝	6⅝	6⅝	....
Brunswick-B 1.50g	1	20¾	20¾	20¾	....
Bucyrus-Erie .40g	2	11¼	11¼	11¼	....
Budd Mfg	2	4⅜	4⅜	4⅜	....
Do pf	80	73⅝	73⅝	73⅝	....
Bulova Watch 2a	1	7⅞	7⅞	7⅞	....
BurlingMills .25g	3	33⅜	33⅜	33⅜	— ⅛
BurrAddMch .45g	3	20¼	20¼	20¼	....
Bush Terminal	1	8⅞	8⅞	8⅞	....
Butler Bros .30g	4	6¾	6¾	6¾	....
Butte Cop & Zinc	3	3⅞	3⅞	3⅞	....
Byers A M	1	23⅜	23⅜	23⅜	....
Do pf 14.60k	10	99	99	99	....
C					
Calif Packing 1	5	22⅜	22	22⅜	+ ⅜
Callahan Z-Lead	2	1¼	1¼	1¼	....
Calu & Hec .50g	7	6¼	6¼	6¼	....
Dry GAle .60	3	14¾	14	14	— ⅛
Can Sou Ry 3	10	37⅝	37⅜	37⅝	+ ⅛
Canad Pacific	16	5¼	5	5¼	....
Cannon Mills 1g	2	36½	36½	36½	....
Capital Ad A	2	9	9	9	....
Caro C & O 5	10	91	91	91	— 1¼
Carr & Gen .10	1	2¼	2¼	2¼	....
Case J I Co 6	1	80¼	80¼	80¼	....
Caterpil Tractor 2	1	48⅝	48⅝	48⅝	+ ⅛
Celanese Corp 1g	25	29¾	28¾	28¾	....
Do pr pf 7	3	120¼	119⅝	119⅝	— ⅜
Celotex Corp 1a	2	9	9	9	....
Cent Aguirre 1.50	1	17¼	17¼	17¼	....
CentIllLt pf 4.50	10	111	111	111	....
Cen R R N J	1	41¼	41¼	41¼	....
Cen Vyoleta Sug	3	11	11	11	....
Century Brb pf 7	10	87½	87½	87½	....
Cerro de Pas 3g	1	31¾	31¾	31¾	....
Certain-teed Prod	3	6⅝	6⅝	6⅝	....
Do 6% pf	10	33	33	33⅓	+ 1⅓
Ches & Ohio	10	38⅛	38	38⅛	+ ⅛
Chi & E Ill	4	1⅜	1⅜	1⅜	....
Do A	1	5¼	5¼	5¼	....
Chi Grt West	42	5⅝	5½	5⅝	....
Do pf	3	3	2⅞	3	....
Chi Mail Or .25e	2	9¾	9¾	9¾	....
Chi Pneu Tool 1g	6	17½	17½	17½	....
CRI&Pac 7% pf	2	5/16	5/16	5/16	....
Chi Yell Cab 1	1	9	9	9	....
Childs Co	4	1⅝	1⅝	1⅝	....
Chrysler Corp 3g	13	57¼	56⅝	56⅝	— ⅛
CltyIce&Fuel .60g	1	10¼	10¼	10¼	....
Clev Elitl pf 4.50	1	104½	104½	104½	....
ClimaxMolyb 1.20	20	113⅛	113⅛	113⅛	....
Cluett Peab 1.25g	3	39¾	39¾	39¾	+ ⅛
Coca-Cola 3.25g	3	37⅞	37⅞	37⅞	— ⅛
Colg-Palm-P .50a	3	1 94	94	94	....
Coll & Alk 2.50g	3	13½	13⅜	13⅜	....
Do pf 5	1	21	21	21	....
Col & South	20	112	112	112	+ ⅛
Do 1st pf	2.20	1⅛	1⅛	1⅛	....
Do 2d pf	9.50	1⅜	1⅜	1⅜	....
ColFuel&Ir .75g	1	3¾	3¾	3¾	....
Colum BrcA .90g	1	17⅜	17⅜	17⅜	— ⅛
ColumG&El .10g	81	1⅝	1⅝	1⅝	....
Do pf 6	1	77	77	77	....
Colum Pict	1	7	7	7	....
Colum Carbon 4	7	6¼	6	6¼	+ ⅛
Comml Credit 3	5	80½	80½	80½	....
Comml Inv Tr 4	6	24¾	24¾	24¾	....
Comwith&So	9	10½	10⅜	10⅜	....
Do pf 5	192	7/16	7/16	7/16	....
Comw Edis 1.80	14	26⅛	26⅛	26⅛	....
Congol-Nairn 1	16	17	16⅞	17	....
Consol Aircr 2g	40	37	36⅞	36⅞	+ ⅛
Cons Cigar 1.75e	1	12⅜	12⅜	12⅜	+ ⅛
Do pr pf 6.50	10	92	92	92	....
ConsCopmin .50g	4	9⅝	9⅝	9⅝	— ⅛
Cons Edison 1.60	12	19	18⅞	19	....
ConsFlInd pf.50k	1	9¾	9¾	9¾	....
Consol Oil .50	16	6⅝	6⅝	6⅝	....
Cons RR Cuba pf	3	6¾	6¾	6¾	....
Consoln Coal	6	3¼	3¼	3¼	....
Cont Bak new	101	5¾	5¾	5¾	....
Do pf	10	3⅝	3⅝	3⅝	....
Cont Can 1g	8	102¾	102¼	102¾	+ ⅛
Cont Ins 1.60a	1	44¾	44¾	44¾	....
Cont Motors	1	4¼	4¼	4¼	....
Cont Oil Del .75g	14	23⅝	23⅝	23⅝	— ⅛
Copweld 80 .40g	2	16⅜	16⅜	16⅜	....
Corn Products 3	6	52⅝	52⅜	52⅝	....
Do pf 7	1	179	179	179	....
Do cv pf 5	20	170⅝	170⅝	170⅝	....
Crosley Corp	100	100⅜	100⅜	100⅜	— ⅛
Crwn Clk&S .50g	1	8⅝	8⅝	8⅝	....
Crwn Zlrbach .75g	1	23⅜	23⅜	23⅜	+ ⅛
Crucible Steel	10	42¼	42	42¼	— ⅛
Do pf 5	1	89	89	89	+ ⅛
Cuba R R pf	1.20	7⅞	7⅞	7⅞	....
Cub-Am Sugar	17	7⅞	7¼	7⅞	....
Cudahy Packing	2	14	13¾	13¾	— ⅛
Curtis Publish	19	1⅛	1	1	....
Do pr pf 3	2	30¾	30	30	— ⅛
Curtiss-Wright	50e	.55	.55	.55	....
Do cl B	5	28	27¾	27¾	+ ⅛
Cuti-Hamm .75g	1	19½	19½	19½	— ⅛
D					
DavisonChem .60g	5	8¼	8¼	8¼	+ ⅛
Deere&Co .50g	5	25⅞	25½	25⅝	....
Del & Hudson	1	13¾	13¾	13¾	— ⅛
Del Lack&West	26	6⅝	6⅝	6⅝	....
Detroit Edis .45g	11	20¾	20¾	20¾	....
Devoe&Ray A.75g	1.10	17¾	17¾	17¾	— ⅛
Diam Match 1.25g	2	25	25	25	....
Do pf 1.50	2	25	25	25	....
Dist-Seagr 2.20g	3	37⅞	37¼	37¼	— ⅛
Do pf ww 5	6	15⅜	15⅛	15⅛	— ⅛
Dome Mines 2h	1	71	71	71	+ 1
Douglas Aircraft 5e	2	16⅝	16⅜	16⅝	+ ⅛
Dow Chem 3	5	74⅝	73⅜	74⅝	+ ⅛
Dresser Mfg 1g	1	136	136	136	....
Dunhill Int	4	21	20½	20½	— ⅛
Duplan Silk pf 8	3	5½	5½	5½	....
duPont deN 3.50g	7	158	158	158	— ⅛
Duq Lt 1st pf 5.30	111	111¼	111¼	111¼	+ ⅛
E					
Eastern Air L	9	27½	27¼	27½	— ⅛
Eastern Roll Mill	1	4¼	4¼	4¼	....

Stock, div. $—	Sales 100s.	High.	Low.	Close.	Net chge.
Eastman Kodak 6	2 141	140⅛	140½	— ⅛	
*EatonMfg 2.25g	13	34	33⅜	33½	— ⅛
ElAuto-Lite 1.50g	4	29¼	28⅞	28⅝	— ⅛
Elec Boat .40g	6	15⅝	15⅝	15⅝	+ ⅛
El Power&Li	2	1¾	1¾	1¾	....
El Storage Bat 2	1	31	31	31	....
Endicott-John 3	2	46¼	46	46¼	+ ⅛
Eng Pub Service	3	4	4	4	....
Equit Off Bldg	1	⅝	⅝	⅝	....
Erie R R	7	1⅜	1⅜	1⅜	....
Do wi	175	9	7⅞	7⅞	....
Do cv w i	102	7¾	7¾	7¾	....
Do 1st pf	11	1⅜	1⅜	1⅜	....
Do 2d pf	10	1⅜	1⅜	1⅜	....
Do pf A wi	22	37¼	36¾	37	....
F					
FairbankN 1.50g	3	40	40	40	— ⅛
Fajardo Sugar 1g	4	21⅝	21¼	21¼	....
Fed Mogul .50g	1	12½	12½	12½	+ ⅛
Fed Mot Truck	2	3¾	3¾	3¾	....
Fed Wat Svc A	2	3⅞	3⅞	3⅞	....
Fed D Strs 1.40a	3	24⅝	24½	24⅝	+ ⅛
Ferro Enam 1	1	14¼	14¼	14¼	....
FidP F Ins 1.60a	4	44¼	44	44	....
Firesto T&R .75g	2	18	18	18	— ⅛
First Nat St 2.50	2	38⅞	38⅝	38⅝	+ ⅛
Flintkote .50g	11	15¾	15⅝	15¾	....
Florence Stv 1g	2	29	29	29	....
Foster Wheeler	1	17⅜	17⅜	17⅜	....
Francisco Sugar	4	5	5	5	....
Freeport Sulph	2	39½	39½	39½	....
G					
Gabriel Co A	3	2¼	2¼	2¼	....
Gair Robert	3	2¾	2¾	2¾	....
Gamewell 1.75g	60	21	21	21	+ 1
Gar Wood Ind	4	4¼	4¼	4¼	....
Gaylord Con .50a	1	11⅛	11⅛	11⅛	....
Gen Am Tr 1.50g	2	53	52½	52½	— ⅛
Gen Baking .30g	1	6¼	6¼	6¼	....
Gen Bronze	42	4⅜	3⅞	4⅛	+ ⅛
Gen Cable	5	5	5	5	....
Gen Elec 1.70g	20	31½	31¼	31½	— ⅛
Gen Foods 2	2	39⅜	39⅜	39⅜	....
Gen Motors 1.75g	22	39⅝	39⅜	39⅝	....
Do pf 5	2	127⅝	127	127	....
Gen Print Ink .60	3	6⅞	6⅞	6⅞	....
Gen Real&Util	2	1	1	1	....
Gen Shoe .65g	1	10½	10½	10½	....
Gen Steel Cast pf .70	72	73¼	72⅜	72⅜	— ⅛
Gen Thea Eq .50g	3	13⅜	13⅜	13⅜	— ⅛
Gen Time Inst 1g	1	19½	19½	19½	....
Gen T&R .50g	2	13¼	13¼	13¼	— 1⅛
Gillette S R .15g	3	6⅝	6⅝	6⅝	....
Do pf 5	1	66½	66½	66½	— ⅛
Gimbel Bros	18	8⅝	8⅝	8⅝	+ ⅛
Glidden Co .50g	3	16	16	16	....
Globe & Stk Tel 6.30	1	81½	81½	81½	— ⅛
Gobel Adolf .05g	2	1⅛	1⅛	1⅛	....
Goodrich B F .75g	26	19⅝	19⅜	19⅝	....
Goodrich Co	1	70¾	69¾	70¾	+ ⅛
Goodyear T&R 1a	2	19¾	19¾	19¾	....
Goth Silk Hosiery	5	1⅝	1⅝	1⅝	....
Do pf	30	28½	28¼	28¼	+ ⅛
Grab-Paige Mot	163	1	13/16	1	+3/16
Gran Con Mfg	1	5	5	5	....
Gran Cty Stl .25e	1	10	10	10	....
Grant WT 1.40	2	28	27¾	28	+ ⅛
Gt N I O ct 1.75e	2	17⅜	17⅛	17⅜	....
Gt N Ry pf 1.50g	12	28	27¾	27¾	— ⅛
Gt West Sug 2	9	27½	27¼	27½	....
Do pf 7	10	143	143	143	+ ⅛
Greenfield Tap	1	34¾	34½	34½	— ⅛
Greyhnd Corp 1	13	13⅜	13⅛	13⅜	....
Do pf .55	5	11	11	11	....
Gru Air En 1.25e	41	17¾	17¼	17⅝	+ ⅛
Guantan Sugar	2	3¾	3¾	3¾	....
Gulf Mob & Ohio	23	4¼	4	4¼	+ ⅛
Do pf	6	21¼	20½	20½	— ⅝
H					
Hall WF Prtg 1	1	13½	13½	13½	— 1
Harb-Walk 1.125g	1	20	19⅝	19⅝	— ⅛
Hayes Mfg	10	28⅜	28¼	28⅜	....
Hecker Prod .60	3	7⅞	7⅞	7⅞	....
Helme GW pf 7	10	165	165	165	....
Her Cn Pn pf 4a	1	104¾	104¾	104¾	— ⅛
Holland Furn 2	3	25⅜	25⅜	25⅜	....
Hollander A .50g	3	9¾	9¾	9¾	....
Holly Sugar .50g	2	16⅛	16⅛	16⅛	....
Hotel Mar Hm 4.50	5	40⅜	40⅜	40⅜	....
Houdaille-Hers B .75g

14 UNIONS AWAIT RAILS' ANSWER TO PAY DEMAND

Stand on 30 Cents Boost and 70c Minimum.

The railroads and 14 nonoperating unions finished their conference table discussions yesterday in the Morrison hotel on the unions' demand for pay increases for their 800,000 members. The roads announced they will give their answer tomorrow.

Representatives of the railroad managements have been meeting on alternate days with the nonoperating unions and with the five operating brotherhoods since July 24.

Stand on Original Demand.

After yesterday's session, B. M. Jewell, spokesman for the 14 unions and president of the railway employés division of the American Federation of Labor, said the unions were standing on their original demand for pay increases of 30 cents an hour, with a minimum hourly wage of 70 cents.

Fred G. Gurley, chairman of the managements' negotiating committee, said: "We discussed the employés' demand for increased pay, and asked questions to clarify certain points. We feel that the management now has a clearer view of the demands."

Says Rail Wages Lag.

Jewell, in a statement issued at a press conference, asserted that railroad wages have lagged behind wages in other industries, and cited figures from a report by the National Industrial Conference board, a private research organization.

According to the study referred to by Jewell, average hourly wages of railroad workers rose 13.9 per cent from 1929 to 1941, while the average for all manufacturing industries was increasing 35.4 per cent.

Today the railroads' negotiators are scheduled to hold another meeting with the five operating brotherhoods, which are seeking a 30 per cent wage increase.

Blums-Evanston Will Move in Month to New Store

Blums-Evanston store will move in one month from its eight year old location at 709 Church street into its entirely remodeled building at 616 Church street, Evanston. Five large display windows are now set in place. The new quarters will be more than twice as large as the present shop. This women's specialty shop is a subsidiary of Blums-Vogue, 630 South Michigan avenue, Chicago.

New Pusher Type Towboat Exhibited

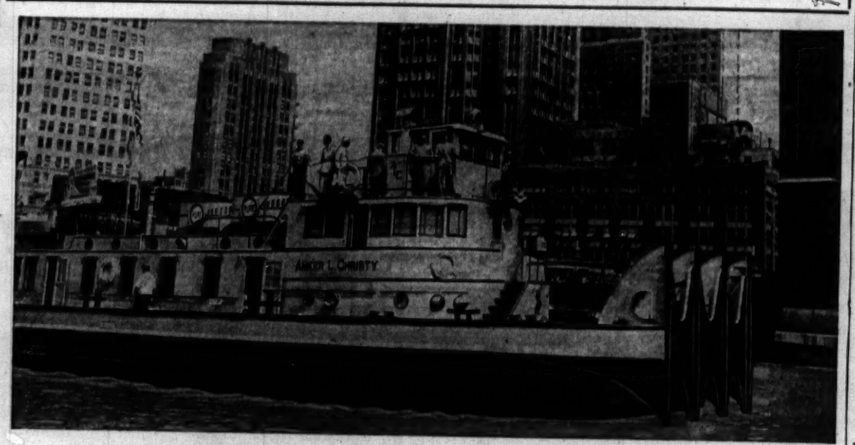

New pusher type towboat, Anker L. Christy, owned by Pure Oil Steamship company, at Michigan avenue bridge. It has retractable pilot house and rubber fenders on towing knees. [TRIBUNE Photo.]

PORK AND LARD REMOVED FROM U. S. STAMP LIST

Because of spectacular price gains since early in the spring pork and lard will not be distributed by the department of agriculture under the blue food stamp plan until further notice. The department announced yesterday that these foods will not be returned to the "surplus" list until warranted by the supply situation.

Government buying for Britain under the so-called lend-lease plan has cut into supplies of these products and pushed prices upward.

Market advances of 10 to 15 cents carried yesterday's hog average to $10.75 a hundred pounds.

Small receipts of cattle forced buyers to raise their bids 15 to 25 cents for most steers and yearlings. Heifers sold strong to 25 cents higher.

Fat lambs sold strong to 15 cents higher, with top loads at $11.40.

Comparative Prices.

[All prices are in dollars per 100 pounds.]

Hogs—Bulk of sales yesterday..$10.10@11.60
One month ago..... 10.15@11.00
One year ago..... 5.15@ 6.50
Top yesterday, $11.75; average, $10.75.
Cattle—Bulk of sales yesterday..$11.00@12.25
One month ago..... 9.85@11.35
One year ago..... 8.90@11.00
Top yesterday, $13.85; average, $11.60.
Lambs—Bulk of sales yesterday..$10.40@11.40
One month ago..... 10.50@11.90
One year ago..... 8.35@ 8.75
Top yesterday, $11.40; average, $10.90.
Hog receipts, 13,000; shipments, 1,500.
Cattle receipts, 6,500; shipments, 2,500.
Sheep receipts, 6,500; shipments, 1,000.
Receipts include 100 cattle, 3,200 hogs, and 4,000 sheep direct to packers.

SHOE OUTPUT DIPS.

June production of boots, shoes, and slippers, other than rubber, totaled 39,736,391 pairs, compared with 41,173,015 pairs in May, and 28,121,118 pairs in June last year, according to the census bureau.

BUTTER REACHES TOP PRICES FOR AUGUST IN 11 YEARS IN CHICAGO

Butter futures soared 0.80 to 0.90 cent a pound to their highest August levels since 1930 on the Chicago Mercantile exchange yesterday. November butter closed with the larger gain at 36.25 cents. Higher prospective price ceilings for farm commodities than expected, curtailment of production by abnormal temperatures and advances of ¼ to ½ cent a pound in prices in the local cash market supported the rise, traders said. Expected diversion of milk to the production of cheese and evaporated milk also was a factor traders said, because it would tend to lessen butter receipts.

Egg futures gained 0.30 to 0.45 cent a dozen on the strength of additional government purchases at slightly higher prices. Failure of the cash market prices to advance brought on some liquidation which cut earlier futures gains. October eggs, with the largest rise, closed at 29.05 cents a dozen.

CHICAGO POWER CONCENTRATIONS NATION'S BIGGEST

Washington, D. C., Aug. 4 [Special],—The Chicago industrial area leads all others in the United States in power concentrations, with prime movers totaling 1,418,316 horse power and installed electric motors driven by purchased energy rated at 1,763,629 horse power, the department of commerce reported today.

The Pittsburgh area, with a prime mover installation of 1,377,627 horse power and 1,354,356 horse power in electric motors driven by purchased energy, was ranked second.

The Detroit area, with 989,381 and 1,598,299 horse power so classified, ranked third and the New York-Newark-Jersey City industrial area, with 718,858 and 1,620,099 horse power, ranked fourth.

Tuesday, Aug. 5, 1941.

[Copyright: 1941: By The Chicago Tribune.]

MILITARY BARBED WIRE.

I have seen news reports stating large sums of money have been made available to the Okonite company by the Defense Plant corporation. Is it building armament materials? Is any of its stock held by the public?—L. N.

Answer: Government contracts for wire amounting to more than $1,500,000 have been awarded the Okonite company, Passaic, N. J. The company announced early in June that it had entered into an agreement with the Defense Plant corporation to buy machinery and equipment estimated to cost $293,884 to be used in its plant at Paterson, N. J., to produce military barbed wire.

The company was incorporated in New Jersey in 1908 as the successor to a company founded in 1878. It acquired the insulated wire works of the Hazard Manufacturing company, Wilkes-Barre, Pa., in 1927. There are 9,544 shares of 6 per cent cumulative preferred stock of $100 par and 12,000 shares of $100 par common stock outstanding.

Net income, earnings per common share and dividends paid on the common stock in the last five years follow:

	Net income.	Earn. per com. share.	Common dividends.
1936	$456,653	$32.69	$1.50
1937	538,527	39.96	8.00
1938	*205,483	*21.98	4.50
1939	*36,588	*7.88	1.50
1940	$19,063	$0.15	5.00

*Net loss.

Dividends so far this year total $5 on the common. The company reported current assets of $4,165,700 and current liabilities of $2,062,283 at the end of 1940. Total assets exceeded $6,500,000.

MORE SHOES—LESS LEATHER.

I hold stock in one of the larger shoe manufacturing companies. I would like to know the current outlook for this industry. What effect will government orders for army shoes have on the industry and production?—C. L. B.

Shoe production in 1941 is expected to set a new record. It is estimated output will reach 445 million pairs. This compares with 404 million pairs produced last year and the previous record of 424 million pairs in 1939.

Unless this country becomes involved in war, government orders for shoes are not expected to be an important factor this year. The shoe trade estimates government purchases at between 8 and 10 million pairs.

Making shoes is one of the oldest industries in the United States. Altho it has always been the principal outlet for leather, it is interesting to note that despite the growth in the production of shoes, the consumption of leather is gradually diminishing. Only 87 per cent as much leather was used in producing 424 million pairs of shoes in 1939 as was used in making 351 million pairs in 1923.

PURE OIL RIVER TOWBOAT READY FOR ITS FIRST RUN

Diesel Powered Ship Shown Guests.

Pure Oil Steamship company's new 1,200 horsepower towboat Anker L. Christy, which on Thursday will start pushing 1,344,000 gallon loads of gasoline in barges to various destinations on the Mississippi, Ohio, and Tennessee rivers, was exhibited to guests of the company in Chicago yesterday.

The 108 foot blue and white Diesel powered vessel had tied up at the Michigan avenue bridge after a week-end preservice run from the Sturgeon Bay, Wis., yards of its builder, Sturgeon Bay Shipbuilding and Dry Dock company.

Cruises with Guests.

With a party aboard as guests of Anker L. Christy, Pure Oil Steamship vice president after whom it was named, the boat made a short trip into the lake with Capt. George L. Vinson, veteran riverman of New Orleans, at the new type controls.

The boat does not have the traditional wheel, steering being done electrically by means of levers. All engine and rudder movements likewise are controled from the pilot house. The pilot house can be dropped 5½ feet from its normal position, permitting the vessel to pass beneath most inland waterway bridges without the bridges being raised.

The Anker L. Christy has a width of 30 feet. It and the two barges which it will push will have a total overall length of 590 feet. Three 400 horsepower Diesel motors provide the power to drive three propellers.

Fans and Showers for Crew.

The crew totals 12 men, whose gleaming quarters have such conveniences as electric fans and showers. In a small library are books donated by Henry M. Dawes, president of Pure Oil company, Chicago, of which the steamship company is a subsidiary.

The new craft is scheduled to leave St. Louis Thursday morning with its first load, bound for Minneapolis. It is expected to push its huge barges 125 to 150 miles in 24 hours, or an average of 5 to 6 miles an hour.

FAVORS FLORIDA EAST COAST RAIL CAPITAL SLASH

Washington, D. C., Aug. 4 (AP).—An Interstate Commerce commission examiner recommended today a reorganization plan for the Florida East Coast Railway company calling for a reduction in capitalization from $95,616,000 to $37,000,000. He said his recommendation was similar with a few exceptions to the plan proposed by the deposit committee for the first and refunding mortgage 5 per cent bonds.

Present fixed interst charges would be reduced from $2,823,480 to $483,480. Present stockholders and unsecured creditors would not participate in the reorganized road.

BUSINESS DONE BY CHECK FALLS 4 PCT. FOR WEEK

Business done by check in 41 large clearing house cities of the 7th federal reserve district during the week ended July 30 totaled $1,511,207,000, a decline of 4 per cent from the preceding week, but an increase of 33.3 per cent over a year ago, the Federal Reserve Bank of Chicago reported yesterday.

Chicago check volume was $784,381,000, compared with $605,405,000 last year. District withdrawals during the the 13 weeks ended July 30 amounted to $19,921,576,000, a gain of 27.8 per cent over the corresponding 1940 period.

FOREIGN EXCHANGE

NEW YORK, Aug. 4 (AP).—Call money steady, 1 pct. prime commercial paper: ½ pct. Time loans steady: 60-90 days, 1¼; 4-6 mos., 1½ pct.; bankers acceptances unchanged; 60-90 days, ½-½ pct.; 4 mos. ½-½ pct.; 5-6 mos., ⅝-⅞ pct. Rediscount rate, New York Reserve bank, 1 pct.

[Quoted in American cents.]

	Aug. 4.	Aug. 2.	Wk. ago.	Yr. ago.
London	403.75	403.50	403.50	388.00
‡Do	404.00	404.00	404.00	404.00
Canada	88.75	88.56¼	88.43⅜	87.00
‡Do	90.91	90.91	90.91	90.91
Argentina	23.84	23.85	23.80	22.00
‡Do	29.77	29.77	29.77	29.77
Brazil	*5.10	*5.10	*5.10	5.05
Hongkong	25.42	25.47	----	23.15
India	30.30	30.30	30.30	30.30
Chile	4.10	4.10	4.10	3.50
Singapore	47.50	47.50	47.59	47.75
Mexico	*20.70	*20.70	*20.70	20.80

Japanese yen and Shanghai dollar not quoted. *Nominal. ‡Official. †Selling price; banks buy at 402c

BENTON HARBOR FRUIT PRICES.

BENTON HARBOR, Mich., Aug. 4 [Special].—Today's fruit market prices were: Tomatoes, 12 quarts, No. 1, 40c to 60c; No. 2, 15c to 25c. Cantaloupes, 9 inch crates, 60c to 65c; larger, $1 to $1.25. Apples, bu, Duchess, 2¼ inch, 60c; 2½ inch, 65c to 75c. Peaches, bu, Golden Jubilee, 2 in. 60c to 70c. Plums, half bu, Burbanks, 75c to 80c.

NEW YORK BOND TRANSACTIONS

BOND AVERAGES

[Compiled by the Associated Press.]

	20 rails.	10 indust.	10 util.	10 fgn.
Net change..	+0.1	.....	.....	+0.2
Monday	65.0	105.0	102.1	46.1
Previous day	64.9	105.0	102.1	45.9
Month ago..	64.7	105.0	101.4	47.6
Year ago ...	56.5	102.9	96.6	38.2
1941 high ..	66.5	105.3	102.1	48.2
1941 low....	60.2	104.2	99.0	38.0
1940 high ..	61.4	105.9	100.7	53.5
1940 low ..	48.3	98.9	90.3	35.1

10 LOW YIELD BONDS.

Monday	114.5	Previous day ..	114.4
Month ago.....	114.1	Year ago	111.5
1941 high	114.6	1941 low	112.2
1940 high	114.6	1940 low	108.4

DOMESTIC.

Sales, thous.		High.	Low.	Close.	Net chge.
8	Allegh cv 5s'44	90⅛	90	90	— 1
19	do cv 5s'49	77⅛	77½	77⅝	....
3	do 5s '50 st	59¼	59	59	— ¼
13	Am&For P5s2030	61⅝	61¼	61¼	....
7	AmIGCh 5½s'49	101⅞	101⅝	101⅞	+ ⅜
13	AmT&T 5½s'43	101⅞	101⅛	101⅛	—3/32
[fr	epresents 7/32ds.	Irepresents 5/32ds.]			
2	do 3¼s '66	109	108¾	109	+ ⅛
10	do 3¼s '61	109¼	108⅝	108⅝	— ⅜
157	do 3s '56	110⅝	110	110⅛	— ⅛
3	Anac Cop 4½s'50	103⅛	103⅛	103⅛	....
4	Arm Del 4s '55	105⅝	105⅝	105⅝	....
1	do 4s '57	106¼	106¼	106¼	....
25	AT&SF 4s '95	110⅛	110⅛	110⅝	+ ⅛
1	do aj 4s '95	90⅜	90⅜	90⅜	— ⅛
8	do aj 4s '95 st	91⅝	91⅛	91⅜	— ⅛
4	do aj4s'95 st reg	85	85	85	....
4	do 4½s C-A '62	111¼	111¼	111¼	— ⅛
8	ACLine 1st 4s '52	80½	80⅜	80½	....
1	do cla 4s '52	71¼	71¼	71¼	— ⅜
9	do 4½s '64	65½	65½	65½	+ ⅛
9	do 5s '45	91¼	91¼	91¼	— ⅛
6	All&Dan 1st4s'48	37½	37	37	— ⅜
3	do 2d 4s '48	31¼	31¼	31¼	— ⅛
37	B&O '95 st A	37¼	36⅝	36⅝	— ⅛
10	do '95 st C	41⅜	41¼	41⅜	— ⅛
10	do 2000 st D	36⅝	36⅛	36½	— ⅜
4	do '96 st F	36⅝	36⅝	36⅝	— ⅜
148	do cv '60 st	34⅜	33⅜	33⅜	— ⅜
11	do 4s '48	63¾	63¼	63⅜	— ⅛
8	B-OPLE-W4s'51st	53	53	53	....
10	B&O SW '50 st	46⅛	46⅛	46¼	— ⅛
2	B&O TC 4s '50	53	53	53	+ ⅛
2	Bang&Aroo 5s'43	86	86	86	....
2	Bell TPa 5s'48	110¼	110¼	110¼	— ⅜
10	do 5s '60	133¾	133¾	133¼	+ ⅜
3	B IndL 2¼s '50	99⅛	99⅛	99⅛	— ⅛
7	Beth Stl 3½s '52	106⅜	106⅛	106⅛	— ⅛
3	do 3¼s '59	107	107	107	+ ⅛
5	do 3¼s '65	106½	106¼	106¼	+ ⅛
1	do 3s '60	104⅜	104⅜	104⅜	....
43	‡Bost&Me 4½s'70	38¼	38¼	38	....
11	do 4s '60	71¾	71¾	71⅜	+ ⅜
1	BklyUGas 5s'57	105⅛	105⅛	105⅛	....
3	Buf R&P '57 st	43¼	43¼	43¼	+ ⅛
9	‡†BrCR&N 5s'34	7⅛	7⅛	7⅛	+ ⅛
32	do 5s '34 ct	6¾	6¼	6¼	....
2	Bush Term 5s '55	52	52	52	....
2	CanSou 5s '62	83¾	83¾	83¾	+ ⅛
1	CanNat 5s'69	July 104¼	104¼	104¼	+ ⅛
6	do 4½s '51	100⅞	100⅞	100⅞	+ ⅛
2	do 4½s '56	100⅞	100⅛	100⅞	+ ⅛
6	CanNor 6½s '46	110	109½	110	+ 1
4	Can Pac 5s '54	81¾	81¼	81¾	....
5	Carr C&O 4s '65	107¾	107¾	107¾	....
2	Carr&Gen 5s '50	103⅜	103⅜	103⅜	+ ⅛
17	Celanese 5s '55	100	99⅞	100	+ ⅛
1	Celot 4½s'47 ww	95½	95½	95½	....
16	†C of Ga 5½s '59	4¾	4¾	4⅝	— ⅛
5	do 5s '59C	4¼	4¼	4¼	— ⅛
14	†do cn 5s '45	15⅝	15⅝	15⅝	— ⅛
1	CNYP 3½s '62	108⅜	108⅜	108⅜	— ⅛
6	Cen Pac 5s '60	55⅛	55	55	....
14	do 1st 4s '49	72¾	72¾	72¾	+ ⅛
17	†CRINJ 5s '97	20⅜	20	20	— ⅜
10	do 5s '87 reg	19⅝	19⅝	19⅝	— ⅜
7	†do 4s '87	18¼	18¼	18¼	....
2	Certain-td 5½s'48	87½	87½	87½	— ⅜
6	C&O 4½s '92	132¾	132¾	132⅝	+ ⅛
3	do 3¾s '96D	104¼	104¼	104¼	— ⅛
2	Chi&Alton 3s '49	17¾	17¾	17¾	— ⅛
10	CB&Q rfs 3s '49	104⅜	104⅜	104⅜	+ ⅛
3	do gen 4s '58	81¼	81¼	81¼	....
1	do 4s Ill '49	97⅜	97⅜	97⅜	+ ⅛
21	do 3½s Ill '49	93½	92½	93½	....
19	†Chi&KI inc '97	29⅛	29⅛	29⅜	— ⅛
1	Chi&Erie 5s '82	11¼	11¼	11¼	....
15	‡CGWinc4½s2038	36⅜	36⅜	36⅜	....
6	do 4s '88	67⅜	67⅜	67⅜	— ⅛
7	†Chi I&L 6s '47	35	34½	34½	....
8	do 5s '56	11¼	11¼	11¼	— ⅛
7	do 5s '47	30¼	30¼	30¼	....
110	†CMSP&P 5s '75	12½	12	12⅜	+ ⅛
121	do adj 5s 2000	3⅜	3⅜	3⅜	....
2	†CM&SP 4½s'89F	42¼	42¼	42¼	....
10	†do 4½s '89C	41⅜	41¼	41⅜	— ⅛
12	†do 4½s '89E	42	41⅜	42	+ ⅛
10	†do 5½s '89B	44	40	40	+ ⅛
32	†do gen 4s '89	41⅝	41¼	41⅝	— ⅛
5	†C&NW 6½s '36	34	34	34	....
1	do rfs 5s 2037	20⅝	20⅝	20⅝	....
5	do gm 5s '87	29	29	29	....
13	do cv 4½s '49	2¼	2	2	— ⅛
3	do 4½s 2037C	19⅜	19⅜	19⅝	+ ⅛
10	do 4s '87	27	27⅜	27⅜	— ⅛
6	do 4s '87 st	27⅜	27⅜	27⅜	— ⅛
1	do 3½s '87	26⅞	26⅞	26⅞	— ⅛
1	†CRI&P4½s'52A	15	15	15	....
35	do 4s '88	23¾	23¼	23¾	....
2	do 4s '88 ct	23⅜	22⅝	22⅝	+ ⅛
30	†do rfg 4s '34	14	13⅝	13⅝	— ⅛
2	CSL&NOM 4s '51	50½	50½	50½	— ⅛
3	ChiInSta 3¾s '63	100¼	100¼	100¼	+ ⅛
5	C&WInd 4½s '62	98¼	98	98	— ⅛
5	Ch&Wind 4s '52	95½	95¼	95½	+ ⅛
3	Childs Co 5s '43	41¼	41¼	41¼	....
2	Cin G&E 3½s '66	110¼	110¼	110⅜	+ ⅛
3	CCC&StL 4½s '77	57¼	57	57	— ⅛
1	do 4s '90 StL	75¾	75¾	75¾	— ⅛
6	Clev El Ill 5s '70	109¼	109¼	109¼	— ⅛
7	ClevUTm 5½s '72	85¾	85¾	85¾	— 1½
6	do 5s '73	75¼	75	75¼	— ⅛
15	do 4½s '77C	67½	67¼	67½	— ⅛
16	Col&Sou 4½s '80	23¼	23	23	....
3	Col Gas 5s '61	103⅜	103⅜	103⅜	— ⅛
3	do 5s '61	103¼	103⅜	103¼	....
92	†CmlMkInc'69ww	53¾	52¾	53¼	+ 1
7	Cmw Ed 3½s '68	109⅛	108¾	108¾	— ⅜
21	do cv 3½s '68	111⅛	111¼	111¼	....
2	Con Edis 3¼s '46	104½	104⅜	104⅜	— ⅛
1	do 3½...s '58	109	109	109	....
4	do 3½s '56	105½	105½	105½	— ⅛
1	do 4s '54	26¾	26¾	26¾	— 1¼
2	do 4s '56	26¼	26¼	26¼	— 1¼
1	Cnsm P 3½s '70	111¼	111	111¼	....
2	do 3½s '65	107⅜	107⅜	107⅜	....
3	Conti Oil 2¾s'48	106⅛	106⅛	106⅛	....
10	Cruc Stl 3¼s '55	99	98¾	98¾	....
2	†CubaNR5½s'42	21¾	21¾	21¾	....
2	†do 5½s '42 ret	19¼	19¼	19¼	....
1	†CubRR7½s'46ret	19½	19½	19½	+ ⅜
1	do 5s '52	24⅝	24⅝	24⅝	....
18	Del&Hud rfs4s'43	57	56⅜	56⅜	....
3	†D&RG 4½s '36	14⅜	14⅜	14⅜	— ⅛
34	†do 4s '36	14¼	14	14¼	— ⅛
4	†do West 5s '78	14½	14⅜	14⅜	— ⅛
3	Det Ed 3s '70	107	107	107	— ⅜
1	DetTTun 4½s '61	96¼	96¼	96¼	....
7	†DulSS&A 5s'37	21	20⅜	20⅜	....
1	Dug Lt 3½s '65	105⅝	105⅝	105⅝	....
11	El AutoL 2½s'50	101⅛	101⅛	101⅛	....
33	†‡Erie rfg 6s '67	34⅜	34¼	34¼	....
30	†do 5s '75	34	34	34½	....
21	do 1st 4s '96	92½	92	92	....
45	†do gen lien 4s'96	60¼	59⅜	59⅜	— ⅛
2	†do cv 4s '53B	55½	55¼	55¼	+ ⅛
4	do 4½s '57 w i	102½	102	102	....
13	†Erie&Jer 6s '55	96	95⅝	96	+ 2
11	do 4s '95 w i	83¼	82⅝	83¼	....
50	do 4½s 2015 w i	54	53⅜	53½	....
4	†ErieGene 6s '57	116	116	116	....
2	Fairb M 4s '56	106⅜	106⅜	106⅜	....
6	†FlaECoi 5s '74	9⅝	9⅝	9⅝	....
5	FonJ&G 2-4s'82ct	2¾	2¾	2¾	....
2	GenStiCast 5½s'49	93¾	93	93¾	— ⅜
1	GothSilkHo 5s'46	69	69	69	....
10	GINorRy 5½s'52	105¼	105⅛	105⅜	— ⅜
8	do 5s '75	99⅛	99⅛	99¼	+ ⅛
2	do 4½s '76D	92¾	92¾	92¾	— ⅜
5	do 4½s '77E	90⅜	90¼	90⅜	— ⅛
8	do 4s '46G	102¼	102	102¼	....
6	do 4s '46H	97⅜	97⅜	97⅜	— ⅛
4	do 3½s '67	83	83	83	....
5	†GBay&W deb B	9¼	9¼	9¼	....
3	GulfM&Oh 4s '75	72¼	72¼	72¾	+ 1¼
7	do inc 2015	48	47¾	48	....
2	Hocky V 4½s'99	133¼	133¼	133¼	— ⅛
1	HoeSCo 1st gu'44	99	99	99	+ 1
17	Hud Coal 5s'62A	39	38½	39	....
6	HudsCoGas 5s'49	123	123	123	+ ⅛
19	Hud&M rfg 5s'57	45¼	45¼	45¼	....
8	Ide Inc 5s '57	11⅜	11⅛	11⅜	....
3	IllBelt2¼ 3¼s'61	103⅜	103⅜	103⅜	— ⅛
6	Ill Cen 3½s '52	43¼	43¼	43¼	— ⅛
1	do 4s '52	45¼	45¼	45¼	+ ⅛
11	do 4s '53	44	43½	43¾	....
21	do 5s '55	44⅜	44	44¼	+ ⅛
35	do 4¼s '66	47¾	46⅝	46⅞	— ⅛
6	do 5s '55	53½	53⅜	53⅜	+ ⅛
1	IllCenLou 3½s'53	59	58	59	+ ⅛
2	IllCenStL 3½s'51	46¾	46⅜	46⅜	— ⅛
17	IC-CSL-NO 5s'63A	49	48¾	48¾	+ ⅛
4	do 4½s '63	44¼	43⅝	43⅝	— ⅛
12	Inland Stl 3s '61	106⅞	106⅞	106⅞	— ⅛
2	InspirCCop 4s'52	100⅛	100⅛	100⅛	+ ⅛
7	Interl Ir cv4s'47	101	101	101	....
3	IntHydEl cv6s'44	38¾	38⅝	38⅝	— ⅛
17	IntMerMar 6s '41	89½	89	89	— ⅜
2	Int Paper 6s '55	105	104⅜	104⅜	....
8	do 5s '47	104⅛	104⅛	104⅜	....
5	IntRysCA 6½s'47	91¼	91¼	91¼	— ⅜
22	Int T&T 4½s'52	42⅜	42	42⅜	+ ⅛
49	do 5s '55	44⅝	44¼	44⅜	— ⅛
2	JamesF&Cl 4s '59	55½	55½	55½	....
3	Jon&LauStl3¼s'61	99	99	99	....
3	†KCFtSAM 4s '36	47	47	47	— ⅛
3	K C Term 4s '60	108¾	108½	108¾	+ ⅛
2	Koppers 3¼s '61	106⅝	106½	106⅝	....
1	Lac Gas 6s '42A	62	62	62	....
5	do 6s '42B	78	78	78	+ ⅜
23	do 5½s '53	80⅜	80	80	....
33	do 5½s '60D	80¼	80	80	....
2	do 5s '42	97¼	97¼	97¼	....
2	Leh&NY 4s'45	52⅜	52½	52⅜	....
1	LehC&N 4½s'54A	78	78	78	— ⅛
2	†LVal Cl 5s'54st	70	70	70	— 1
6	LValRTm 5s'54	50¾	50¾	50¾	+ ⅛
5	LVal NY 4½s'50	51⅞	51¾	51⅞	— ⅛
6	Leh Val 5s2003st	38	38	38	....
17	do 4½s 2003 st	34⅜	34¼	34⅜	— ⅛
20	do 4s 2003 st	33	32⅝	32¾	— ⅛
2	L Val Tm 5s'51	58¾	58	58	....
2	LexABast 5s'65	117¾	117	117¾	+ ⅛
1	Liggett&M 7s'44	118⅛	118⅛	118⅛	— ⅜
7	L Isl rfg 4s'49	97⅛	97¼	97⅜	— ⅛
1	LakArk 5s '69	87	87	87	+ ⅛
5	L&N 5s 2003B	104⅜	104⅜	104⅜	....
3	do 4½s 2003	98¼	98¼	98¼	+ ⅛
2	do 1st 4s 2003	92	91⅞	91⅞	....
3	do 3½s 2003	87⅜	87⅜	87⅜	....
1	do 3½s '50A	104	104	104	....
4	Main Cen 4s '45	81¼	81	81	....
11	Manati Sug 4s'57	41¼	41	41	— ⅛
1	Mid&Ohr 5s '45st	75	75	75	....
14	do 5s '60	85¼	85	85	— ⅜
17	WestUn 4½s '50	85¼	84¾	84¼	— ⅛
25	WhSti 3½s '66	95¼	95	95¼	+ ⅛
3	Wil&Co 4s '55	106⅛	106	106¼	+ ⅛
3	†WisCen 4s '49	42¾	42⅝	42¾	+ ⅛
19	†do 4s S-D '36	13⅝	13¼	13⅜	+ ⅛
2	WisEP 3½s '68	110	110	110	....
1	Yng&Tev 4s'48	102⅛	102⅛	102⅜	— ⅛

FOREIGN.

1	†Antioq 7s '45A	9½	9¼	9½	....
4	†do 7s '45 D	9¼	9¼	9¼	....
15	Arg 4s '72 Feb	64¼	64¼	64½	....
61	do 4s '72 Apr	64¼	64¼	64¼	....
5	do 4½s '71	73	73	73	....
5	do 4½s '71	63	66	66	— 6
8	Australia 5s '55	69	69	69	+ 1½
4	do 5s '57	69½	69	69	+ 1
3	Austria 7s '57ww	5¼	5¼	5½	....
6	Belgium 6½s '49	92	91¼	92	+ 1¼
1	do 6s '55	91	91	91	+ 1
1	†BCity&I 6½s'51	9	9	9	— ⅛
34	†Brazil 8s '41	20¼	20¼	20¼	— ⅛
8	†do 6½s '26-57	17¾	17	17	— ⅛
19	†do 6½s '27-57	17¼	17	17	— ⅛
11	BuenA 4½s '77	50½	50¼	50½	+ ⅛
7	Canada 5s '52	102	101⅞	102	+

HOUSE ADOPTS TAX BILL; KILLS JOINT RETURNS

Action Lops 300 Millions from Estimated Revenue.

[Continued from first page.]

amendment to kill the joint returns provision provoked a noisy debate which at times reached tumultous proportions, forcing the chair to halt proceedings frequently to restore order.

The amendment was introduced by Representative Frank Buck [D., Cal.]. Knutson warned his G. O. P. colleagues that its passage would, in view of the President's action Saturday, place them in the category of Roosevelt rubber stamps.

Chairman Doughton, making the final plea for defeat of the amendment, said its passage would leave congress with one recourse—an increase of income taxes in the lower income brackets.

Fight Led By Women.

The fight against the joint return section was led by three women members of congress, Representatives Edith Nourse Rogers [R., Mass.], Frances P. Bolton [R., O.], and Mary T. Norton [D., N. J.]. All charged that women's rights were being abridged and that married members of their sex were being unfairly penalized—that they would have to pay heavier taxes than those who remained single.

Many of their male colleagues took the floor to support their arguments, terming the section unconstitutional; or declaring that if passed, some arrangement should be made for lowering the exemptions of single persons or raising the exemptions for married couples.

The argument on constitutionality arose from the fact that several states, known as "community property states," permi husband and wife to divide property and income for tax purposes. Passage of the mandatory joint return section, they held, would be an invasion of the rights of these states.

Called Equalizer of Levies.

Representative Jerry Voorhis [D., Cal.], however, contended that the section would equalize the tax burden and close one of the most notable loopholes in the income tax law by preventing transfer of assets between husband and wife to escape higher taxes. As far as the section being a penalty on marriage, he continued, people to whom matrimony is a "dollars and cents proposition" ought not to get married.

New revenue in the multimillion dollar bill would be raised approximately as follows:

Individual income taxes, 852 millions; corporation taxes, 1,323 millions; excise taxes, 902 millions; estate and gift taxes, 152 millions.

Hits Small Salary Earners.

The bill deals a heavy financial blow to the wage earner thru the imposition of surtaxes on every dollar of taxable income. Surtaxes hitherto have been reserved for relatively high income groups.

The new surtax rates, however, begin at 5 per cent on the first taxable income up to $2,000, and rise to a peak of 75 per cent on incomes of 5 millions or more.

The present normal tax rate of 4 per cent—plus 10 per cent of the total tax for "defense"—a total of 4.4 per cent—remains unchanged.

Persons in the high income brackets will pay from 15 to 75 per cent more than they paid last year, while persons in the moderate income groups, $1,000 to $5,000, will be assessed roughly three times as much on this year's income.

Surtaxes on corporations have been increased heavily and excess profits rates were boosted 10 percentage points to a range of from 35 per cent to 60 per cent. Business firms will be required in the future to compute their excess profits tax liability before they pay their normal taxes, instead of deducting the normal taxes beforehand, as they now may.

Boost Estate and Gift Taxes.

Estate taxes also have been increased, 1 per cent on amounts of $5,000 or less, and up to 7 per cent on amounts of 2 millions to 4 millions. The new range of these taxes is from 3 to 70 per cent. Gift taxes have been boosted in proportion.

In its search for further revenue to support the administration's vast spending program, the house saw fit to impose a variety of new levies so extended that the United States citizen of the future appears destined to be paying a tax in every waking hour.

Among these levies is a $5 a year operating charge which must be paid by every one owning an automobile, yacht or airplane. Levies also are imposed on sporting goods, automobile accessories, club dues, soft drinks, mechanical refrigerators, business machines, jewelry, furs, toilet preparations, bowling alleys, pool and billiard parlors, radios, phonograph equipment and phonograph records, to mention only a few.

Three Amendments Voted.

Three amendments were inserted by the ways and means committee before the debate began on the joint return section. These provided for a two cents per thousand tax on floor stocks of matches held by retailers, equal to the excise tax on manufacturers which begins as soon as the measure becomes law; an adjustment of the tax rates on billboards already set up in the bill, and a clarification of the language of the section providing for a 5 per cent tax on all local telephone bills.

The latter amendment specifically makes newspapers and radio stations subject to this tax. The levy, it was explained, does not remove existing exemptions from leased wires used by newspapers and broadcasting stations in the gathering of news. Nor does it affect the existing tax on long distance telephone calls, which was not changed.

ORDER NATURAL GAS USE.

An order of the Illinois commerce commission directs the Gas Utilities company to furnish its customers in Robinson, Ill., with natural gas service in place of the manufactured gas supplied at present.

People and Events

L. B. Worthington has been appointed manager of sales for the bar, strip, and semi-finished materials division of the Carnegie-Illinois Steel corporation to succeed the late Thomas J. Bray Jr. He will maintain headquarters in Pittsburgh. Worthington formerly served as assistant manager of sales in the Chicago district.

L. B. Worthington.

J. A. Reitzel, former publicity director for the office of Mayor Kelly, has been appointed public relations director for the Bowman Dairy company.

CORPORATION EARNINGS

Corporation net incomes reported yesterday follow:

	1941.	1940.
June.		
Idaho Power	$118,118	$136,360
Kansas Gas&Electric	89,784	105,807
Northwestern Elec.	27,593	26,208
New York Telephne	3,719,379	2,992,736
Portland Gas&Coke.	18,110	12,400
Washington Wat Pw	171,376	236,030
Quarter Ended June 30.		
Cen Ill Public Serv.	561,914	489,428
Certain-Teed Prod	†375,457	19,519
Per share	.43	....
Coca-Cola	9,612,727	9,034,503
Per share	2.29	2.15
Crucible Steel	....	....
Per share	2.77	1.92
Eastern Air Lines	82,179	222,346
General Am Transp	1,240,437	1,039,502
Per share	1.19	1.01
Master Electric	221,397	242,685
Per share	.88	1.00
North American Co.	5,514,060	4,876,157
Per share	.53	.46
Packard Motor	†977,422	*140,773
Per share	.06	...
Texas Gulf Produc.	113,383	157,539
Per share	.13	.18
Six Months Ended June 30.		
Certain-Teed Prod.	518,721	168,581
Per share	.48	...
Cities Service P&L.	3,055,485	3,452,215
Coca-Cola	16,007,511	15,030,170
Per share	3.77	3.54
Crown Cork & Seal.	1,566,780	1,381,716
Per share	2.54	2.18
Dresser Mfg	375,781	476,480
Per share	1.12	1.59
Eastern Air Lines.	768,662	733,925
Per share	1.34	1.28
Gen. Am Transport.	2,406,291	2,281,164
Per share	2.31	2.21
Master Electric	450,810	450,298
Per share	1.80	1.86
Nehi	491,361	452,021
Per share	.44	.40
Ohio Oil	4,776,815	4,657,397
Per share	.60	.55
Packard Motor Car.	1,251,694	*102,366
Per share	.08	...
Sloane-Blabon	346,399	235,489
New York Telephone	20,085,056	18,175,014
Van Raalte	429,725	356,654
Per share	2.88	2.30
Seven Months Ended June 30.		
Cook Paint & Varn.	394,329	355,961
12 Months Ended June 30.		
Cen Ill Pub Service.	2,400,160	2,149,091
Continental Can	‡8,670,908	8,879,628
Per share	2.88	2.80
Crane Company	6,907,457	5,020,284
Per share	2.53	1.73
Idaho Power	1,508,530	1,469,609
Kansas Gas&Electric	1,623,029	1,286,857
Lily-Tulip Cup	607,220	§682,238
Per share	3.20	3.59
Michigan Sugar	*189,807	497,898
Nebraska Power	1,728,762	1,642,430
New York Wat Serv	350,544	368,459
Per share	2.74	3.43
North American Co.	21,615,950	21,347,143
Per share	2.08	2.04
Northwestern Elec.	470,472	549,761
Panhandle E Pipe Ln	4,784,971	4,557,424
Pacific Light&Power	936,142	860,160
Portland Gas&Coke.	324,700	196,690
Washington Wat Pw	2,327,296	3,231,753

*Net loss. †Indicated. ‡Estimated. §First year of operation.

OFFICIAL WEATHER FORECAST

The United States weather bureau forecast for today and tomorrow and yesterday's table of records follow:

INDIANA: Partly cloudy, not so warm in north Tuesday; slightly cooler in central Tuesday night; Wednesday fair.

LOWER MICHIGAN: Fair Tuesday and Wednesday; cooler in south and central Tuesday.

UPPER MICHIGAN: Fair with moderate temperature Tuesday; Wednesday, partly cloudy, warmer in north and extreme west, followed by local thundershowers in west in afternoon or at night.

WISCONSIN: Fair with moderate temperature Tuesday; Wednesday, fair and warmer, some cloudiness in north.

IOWA: Fair, not quite so warm in southeast Tuesday; Wednesday, fair, warmer in central and east.

OHIO: Considerable cloudiness, with scattered showers Tuesday and in south Tuesday night; Wednesday generally fair; somewhat cooler Tuesday and Tuesday night.

Place of observation. State of weather. Aug. 4. 7:30 p. m. Chicago daylight time.	Direction of wind.	Temp. 7:30 p. m.	Highest today	Lowest last 24 hours	Precipitation last 24 hours
East central states—					
Alpena, cloudy	N.W.	76	79	65	...
Carbondale, clear	N.E.	90	95	62	...
Chicago, cloudy	N.E.	77	91	73	...
Cincinnati, clear	Calm	90	94	60	...
Cleveland, cloudy	N.	86	91	63	...
Detroit, cloudy	N.E.	79	92	72	...
Escanaba, cloudy	N.	73	77	65	...
Fort Wayne, cloudy	N.W.	85	95	63	.01
Grand Rapids, cloudy	N.W.	83	93	64	...
Green Bay, cloudy	N.E.	76	81	68	...
Indianapolis, cloudy	N.W.	91	96	60	...
La Crosse, cloudy	N.	84	85	68	.45
Madison, rain	S.W.	74	92	68	.50
Marquette, cloudy	N.W.	68	72	65	...
Memphis, cloudy	N.E.	90	95	74	...
Milwaukee, rain	N.E.	74	80	73	...
Moline, cloudy	N.W.	86	93	69	...
Nashville, clear	N.E.	88	93	67	...
Peoria, cloudy	N.E.	89	95	66	...
S. Ste. Marie, cloudy	N.	75	82	62	...
Springfield, clear	N.W.	94	96	59	...
Traverse City, cloudy	N.W.	75	79	57	...
West central states—					
Bismarck, cloudy	E.	95	97	68	...
Charles City, cloudy	N.	81	85	68	.14
Concordia, clear	S.E.	96	100	73	...
Des Moines, cloudy	N.E.	86	89	74	...
Dodge City, clear	S.E.	92	97	71	...
Duluth, clear	E.	71	78	62	...
Fargo, clear	E.	88	91	65	.58
Huron, clear	S.E.	96	98	74	...
Kansas City, cloudy	N.E.	95	97	74	...
Little Rock, cloudy	N.W.	80	94	75	...
Mpls.-St. P., cloudy	W.	87	92	68	2.65
North Platte, clear	S.	92	95	64	...
Oklahoma City, cloudy	N.W.	88	101	74	.17
Omaha, cloudy	E.	92	96	76	...
Rapid City, clear	S.	102	107	74	...
St. Louis, cloudy	N.E.	92	96	65	...
Sioux City, clear	S.E.	90	92	73	...
Springfield, clear	N.E.	90	94	69	...
Wichita, clear	S.E.	93	97	73	...
Williston, clear	S.E.	96	97	66	...
Eastern states—					
Albany, cloudy	W.	77	84	61	...
Atlanta, cloudy	N.E.	79	94	72	...
Boston, clear	N.W.	80	85	61	...
Buffalo, cloudy	S.W.	76	85	63	...
New York, cloudy	N.W.	83	87	69	...
Philadelphia, clear	S.W.	82	88	64	...
Pittsburgh, cloudy	S.W.	83	88	64	...
Raleigh, cloudy	E.	75	91	70	.46
Syracuse, cloudy	N.W.	75	84	61	...
Washington, clear	S.W.	83	..	..	...
Gulf states—					
Abilene, cloudy	S.E.	91	98	69	.02
Amarillo, rain	N.W.	70	92	64	.38
Birmingham, cloudy	N.E.	79	87	73	...
Brownsville, cloudy	S.E.	88	95	76	...
El Paso, cloudy	S.E.	87	90	67	...
Fort Worth, clear	S.E.	95	98	77	.02
Galveston, cloudy	S.W.	76	91	75	.18
Jacksonville, cloudy	S.E.	85	99	74	...
Miami, cloudy	S.E.	84	89	78	...
Mobile, rain	N.W.	79	92	74	.65
New Orleans, cloudy	S.	80	91	74	...
San Antonio, cloudy	S.E.	92	96	75	...
Shreveport, cloudy	S.E.	82	95	70	.06
Tallahassee, cloudy	S.E.	78	93	72	1.05
Tampa, cloudy	N.W.	86	94	79	...
Vicksburg, cloudy	W.	88	95	71	...
Mountain states—					
Albuquerque, cloudy	S.W.	87	91	63	...
Boise, cloudy	N.W.	89	91	54	...
Butte, clear	S.	89	90	44	...
Cheyenne, cloudy	S.E.	85	88	55	...
Cody, cloudy	S.E.	92	96	66	...
Denver, cloudy	S.E.	88	92	60	...
Havre, cloudy	N.E.	97	98	65	...
Lander, cloudy	N.E.	90	94	58	...
Miles City, cloudy	S.W.	96	98	65	...
Phoenix, cloudy	W.	94	96	73	.20
Salt Lake City, cloudy	E.	92	99	68	...
W. Yellowstone, clear	S.	83	90	34	...
Pacific states—					
Los Angeles, clear	W.	75	79	59	...
Pendleton, cloudy	E.	66	69	55	...
San Diego, cloudy	S.W.	74	77	61	...
San Francisco, cloudy	W.	65	69	56	...
Seattle, cloudy	S.W.	76	77	52	...
Spokane, cloudy	N.E.	75	76	55	.04
Yuma, cloudy	S.W.	87	100	81	...
Canadian—					
Battleford, cloudy	N.W.	90	92	64	...
Calgary, cloudy	S.W.	76	79	51	...
Edmonton, cloudy	N.W.	71	72	53	.63
Medicine Hat, cloudy	N.W.	87	88	66	...
Montreal, cloudy	N.W.	77	84	64	...
Toronto, cloudy	Calm	77	84	61	...
Winnipeg, clear	S.E.	85	88	61	...

PACKARD, CRANE AND COCA-COLA EARNINGS RISE

Some Others Report Tax Rise Cuts Profits.

[Continued from page 17, column 8.]

year ended June 30, 1940. The report included domestic subsidiaries.

The Packard Motor Car company, which lost $102,366 in the first six months last year, reported a net profit of $1,251,694, or 8 cents a share, for the same 1941 period. For the June quarter the company had an indicated profit of $977,422.

Utility Reports Gain.

The North American company, large utility holding company, reported June quarter profits of $5,514,060, or 53 cents a common share, compared with $4,876,157 or 46 cents a common share in the like 1940 period.

President E. L. Shea said the North American system is producing the largest amount of electric power in its history. He said revenues for the second quarter were 11 per cent more than in the same quarter last year, and that the electric power output was 22 per cent larger. Since the start of 1940 the company has authorized increases in generating capacity totaling 35 per cent.

Car Lessor Earns More.

The General American Transportation corporation, with main offices in Chicago, reported June quarter profit of $1,240,437, or $1.19 a share, compared with $1,039,502, or $1.01 a share, in the June quarter last year.

Continental Can company, Inc., and subsidiaries reported a June quarter profit of $8,670,908, partially estimated, compared with $8,879,628 in the preceding 12 months. Earnings per share were $2.88 and $2.80, respectively.

Cities Service Light and Power reported profit of $3,055,485 for the six months ended June 30, compared with $3,452,215 in the like 1940 period.

Central Illinois Public Service company reported June quarter profits of $561,914, compared with $489,428 in the June quarter last year.

Fears Shutdown of Stove Firms Thru Priority Rules

Belleville, Ill., Aug. 4 (AP).—Don S. Foster, secretary and manager of the Belleville Chamber of Commerce, said on his return from Washington today that the stove industry here may have to shut down in a month because of inability to obtain pig iron, steel, and scrap iron. Foster said he had been unsuccessful in efforts to get a favorable priorities rating for 23 Belleville manufacturers of stoves employing 2,200 persons.

WANT AD INDEX

TO PLACE A WANT AD CALL SUPERIOR 0100
Ask for a Want Ad-Viser or call at Want Ad Offices, Tribune Tower

Open Weekdays: 8:00 A. M. to 10:00 P. M.
Sundays: 9:00 A. M. to 5:00 P. M.

and 1 South Dearborn

Open Weekdays: 8:30 A. M. to 7:00 P. M.
Except Fridays
Fridays Only: 8:30 A. M. to 9:00 P. M.
Sundays: Office Closed All Day

	Page.	Col.
Air Conditioning	22	5
Apartments—See To Rent.		
Auction Sales	23	8
Automobiles—		
Trailers, Passenger and Utility	24	8
Autos, Trucks To Rent	25	8
Loans	24	8
Repairing and Accessories	25	8
Tires	25	8
Trucks	25	8
Used Automobiles For Sale	25	1
Wanted	24	8
Barter and Exchange	24	5
Bar and Store Fixtures	22	5
Bicycles and Motorcycles	25	8
Board and Lodging	22	7
Boats, Yachts, etc.	23	8
Building Material [Paints, etc.]	24	6
Business Opportunities—		
Business Equipment	24	5
Businesses For Sale	24	4
Business Service	24	5
Concessions, Locations, and Leases	24	5
Partnerships and Investments	24	5
Wanted	24	5
Business Personals	24	6
Business Directory	24	6
Bus Transportation	24	3
Cameras and Optical Goods	24	2
Cemeteries	16	5
Clothing, Furs, etc.	24	6
Collections	22	5
Dancing Schools	24	6
Death Notices	16	5
Dogs, Cats, and Pets	24	6
Dressmaking and Millinery Schools	22	4
Employment Agencies—Men	20	8
Employment Agencies—Men	21	1
Employment Agencies—Women	21	8
Employment Agencies—Women	22	1
Financial Service	24	3
Undertakers	16	5
Furniture	24	1
Garages	25	7
Help Wanted—Men	20	4
Help Wanted—Women	21	5
Hotels and Apartment Hotels	22	7
Home Furnishings and Furniture	24	1
Home Furnishings Wanted	24	2
Household Appliances	24	2
Houses—See Real Estate and To Rent.		
Instruction	24	6
Jewelry, Old Gold, Etc.	24	6
Loans—Personal and Business	24	7
Lost and Found	24	3
Machinery and Equipment	23	8
Mausoleums and Monuments	16	5
Miscellaneous [For Sale]	24	6
Mortgages [See Real Estate Loans]	23	8
Motorcycles and Bicycles	25	8
Moving, Storage [See Business Dir.]	24	6
Musical Instruments	24	5
Office Furniture and Devices	23	2
Personal	24	3
Pianos [See Musical Instruments]	24	5
Printing Machinery and Supplies	23	2
Radios, Supplies and Service	24	3
Real Estate—		
Acre Property	23	7
Apartment Buildings	23	3
Business Property	23	3
Farm Lands	19	1
For Exchange	23	8
Houses	23	3
Houses Built to Order	23	4
Industrial Property	23	8
Loans, Mortgages	23	8
Resorts	23	7
Suburban	23	5
Vacant	23	5
Wanted	23	8
Sewing Machines	24	6
Situations Wanted	22	4
Sporting Goods	24	5
Stocks and Bonds	23	8
Store and Bar Fixtures	22	5
Stoves [See Household Appliances]	24	2
To Rent—		
Apartments	22	8
Apartments	23	1
Apartments and Rooms to Share	23	7
Furnished Apartments	23	1
Houses [City and Suburban]	23	7
Industrial Property	23	8
Offices and Shops	23	2
Resorts	22	8
Rooms	22	6
Stores	23	2
Tents, Awnings, Canvas Goods, Etc.	21	4
Travel	24	3
Trade Schools—Men	21	4
Trade Schools—Women	22	3
Typewriters and Supplies	23	2
Vacuum Cleaners [See Hshld. Appl.]	24	2
Wanted—To Rent—		
Apartments	22	1
Houses	22	7

HELP WANTED—MEN.

Stores and Offices.

AUDITORS

LARGE NATIONAL organization has a few choice openings for traveling auditors with the following qualifications: University graduate, at least 1 yr. public acctg. experience; car necessary. We will pay salary and traveling expenses. State age, experience, and salary expected. Our employes know of this ad. All replies held in strict confidence. Address G T 505, Tribune.

BOOKKEEPER—Exp.; all around man; state in own handwriting exp.; salary des.; no age limitation. Address N L 584, Tribune.

CLERK—To keep perpetual inventory records. Must be wide awake, ambitious and industrious. Only expd. applicants will be considered. Give exp. and sal. expected. Address P N 340, Tribune.

CLERK—Hardware store, must be familiar with factory and mill supplies. State salary expected, age, experience and phone number. Address N L 512, Tribune.

CLERK—Over 21; to work in North side liquor store. Fountain experience desirable. Good salary. Address N J 308, Tribune.

CLERK FOR LIQUOR STORE. 21-30; references. 3039 W. MADISON.

CLERK FOR LIQUOR STORE—Experienced. ADDRESS N O 483, TRIBUNE.

COSMETIC MANAGER

must be thoroly expd. all lines of cosmetics; good opportunity for advancement. Apply Goldblatt Bros., Central Employment Bureau, State and Van Buren-sts., 10th fl.

CREDIT jewelry salesman—Experience necessary; also nice appearance. Good opportunity for right person. Write full particulars, Lloyd's Jewelers, 335 South Adams-street, Peoria, Ill.

DRUG clerk—Colored; experienced. Garvey Drug, 501 E. 43d-street.

DRUG clerk—Exp.; young man. Call 8 a. m. to 12 p. m. Dorchester 3937.

FRUIT-VEGETABLE CLERKS—Experienced; women also. 5950 Ridge.

FRUIT CLERK—Experienced; also extra help Sat. only. Apply at 550 W. North-av.

FURNITURE SALESMAN

A large retail furniture chain needs a wide-awake, aggressive salesman. Must be experienced. Excellent opportunity. Permanent. Drawing acct. against commissions. Address N X 389, Tribune.

GROC. and vegetable clerk—Experienced only; young. 5026 S. Cottage Grove.

GROCERY clerk—Must be exp., not over 21 yrs. Call 10 a. m., 5136 W. Fullerton.

HATS—HABERDASHERY

HIGH GRADE. STATE EXP. PERM. POSI. ADDRESS O C 463, TRIBUNE.

JEWELRY salesman—Exp.; retail; cash and credit store. West side. References required. Phone Van Buren 8960.

LIQUOR CLERK—MUST BE EXPERIENCED. N. W. SIDE. ADDRESS P N 344, TRIBUNE.

MAN to operate as assistant manager—Must have sales ability, own auto, and furnish A-1 references. Singer Sewing Machine. 4126 W. Madison-st.

MEN'S FURNISHING SALESMAN—Some experience; one living within vicinity Clark-Diversey. Address P M 309, Tribune.

NIGHT CLERK—Experiencerd; transcript switchboard; salary, room, and board. The Gladstone Hotel, 6200 Kenwood-av.

OPERATOR—On I B M Tabulator; night wk. Permanent; at least 6 months' experience. Apply 3330 W. Fillmore-street.

PACKERS

Part time work for experienced packers. May lead to permanent work. Apply Employment Office, 4th floor, 9:30 a. m. until noon.

WIEBOLDT'S
Ashland, Monroe, and Ogden

PACKERS—With exp. on fancy goods, toys, glassware wholesale exp. desirable. Good pay. 40 hr. wk. Address O F 385, Tribune.

PLUMBING SALESMAN

Young man; not over 35 yrs.; to sell plumbing fittings; must have good knowledge of plumbing and heating line. Apply to Mrs. M. Smith, main floor, retail store.

MONTGOMERY WARD & CO.
619 W. CHICAGO-AVENUE.

RUG AND LINOLEUM SALESMAN. Steady work; salary. 228 N. Cicero-av.

SALESMEN—Must be experienced in men's clothing and furnishings. A good salary and comm. 5601 W. Cermak-rd., Cicero.

SHOE SALESMEN

Part time work available for experienced shoe salesmen. Apply Central Employment Office, 4th floor, 9:30 a. m. until noon.

WIEBOLDT'S
Ashland, Monroe, and Ogden

SHOE SALESMEN

Expd.; to sell quality shoes; men who want steady year round employment with big earning opportunities. No beginners; no drifters; just good, clean cut substantial men of ability. Apply ready for work. Lane Bryant, Rm. 322, 101 N. Wabash-av.

SHOE SALESMEN

EXCEPTIONAL OPPORTUNITY FOR THOROUGHLY EXPERIENCED MEN. STEADY OR PART TIME WORK. APPLY MALING BROS., 811 S. WABASH

Skip Tracer-Investigator

Salary, commission. State experience, references. Address F 474, Tribune.

SPECIAL SERVICE OPER.

Opening for man with dept. store experience as special service operator. Write letter stating employment in detail. Also age and salary requirements. Address P M 179, Tribune.

STENO.—Young man; general utility; learn diamond business; opportunity for advancement; references; reply in handwriting. ADDRESS O C 461, TRIBUNE.

UNDERWOOD fanfold biller; experienced. ADDRESS O J 525, TRIBUNE.

WANTED—Men with 5c to $1 variety store experience with growing concern. Advancement for competent men. ADDRESS F P 22, TRIBUNE.

WINDOW trimmers' asst.—Dept. store exper. 18th-st. Leader Store. 1700 W. 18th-street.

YOUNG MAN—Over 21; for work in liquor store. 2535 W. North.

YNG. Man—Retail exp.; state exp.; nat'nlty., sal. expected. Address O D 412, Tribune.

A-1 Furniture Salesman

For our new Lawrence-av. store. Must be thoroly experienced; neat appearance. Man we want is now employed. S. I. FRANK & SON. 2412 W. North-av.

Executives and Managers.

CLAIM SUPERVISOR AND CLAIM MANAGER—Large Automobile Insurance Company has openings for qualified men familiar with automobile construction and repair work. Successful applicants should understand flat rate labor charges and be capable of preparing repair estimates. We prefer men between ages 23-38 with at least high school education. Furnish personal information, experience, salary requirements, and a small personal photograph. Address F Y 25, Tribune.

MANAGER AND EXECUTIVE WANTED—For co-operative rural system of 351 miles in Southern Indiana; salary approximately $175 per month. Previous managerial experience and electrical operating knowledge essential. ADDRESS: Dubois Rural Electric Corp., Albert Kaiser, Secy., Birdseye, Indiana.

EXPERIENCED TRAVELING AUDITOR—Must have public as well as industrial experience; work requires extensive traveling; must have car; sal. and exp.; state age, exp. and sal. exp.; all replies held strictly conf. Address G T 506, Tribune.

PRODUCTION manager and factory superintendent on cotton and rayon junior dresses. Chicago concern. State experience and previous connections in detail. ADDRESS O H 155, TRIBUNE.

THEATER manager—For neighborhood motion picture theater. State age, sal. expected and exp. Address P M 255, Tribune.

MEN'S furnishings store manager—Expd. in hats; real op. Address O F 453, Tribune.

Boys.

HIGH SCHOOL GRADUATES

17 TO 20 YEARS, PREFERABLY TECHNICALLY TRAINED, WILLING TO START AT BOTTOM IN OLD ESTABLISHED CONCERN TO LEARN STEEL BUSINESS. EXCELLENT OPPORTUNITY FOR HIGH GRADE, AMBITIOUS YOUNG MEN. GIVE FULL PARTICULARS INCLUDING PHONE NUMBER IF ANY. ADDRESS N L 508, TRIBUNE.

BOYS

16-19 YEARS OF AGE, WITH OR WITHOUT BICYCLES, FOR PERMANENT WORK; GOOD PAY; EXPERIENCE UNNECESSARY. APPLY EMPLOYMENT MANAGER, 417 S. LA SALLE, BEFORE 11 A. M.

BOY—Age 18-20; steady job and good opp.; for S. W. side factory; nights; $16 start; quick advancement; give age, educ., hgt., wgt., phone. Address N X 390, Tribune.

BOYS

For office work, H. S. graduates, Gentiles. Address O F 386, Tribune.

DELIVERY boy—Expd.; references; drive light truck for fruit and vegetable store; know Hyde Park district. 1369 East 53d.

BOY—Single, to learn auto parts business. Must have car for delivery. 3053 Lawrence-avenue.

STOCK ROOM boys—Learn trade; steady; good references; $65 per month to start. Room 306 at 29 E. Madison.

OFFICE boy—Alert, intelligent; high school graduate; opportunity for advancement. Address O H 113, Tribune.

BOY—18 years of age; alert; for order and shipping department; perm. Vogue Pattern Service, 1196 Merchandise Mart.

BOYS—Wrappers for linen supply company. 711 ROOT-STREET.

DELIVERY boys—White, 21 or over, for liquor store. 8207 Cottage Grove.

DRIVER—Exp.; yng.; northern Italian; for light delivery. 307 W. Illinois-st.

BOYS—Light factory work. Trindl Products, 2227 Calumet-av.

BOY—19-21; with ref.; chance for advance. Landsman Drug Store, 7400 Irving Park.

BOY—17 to 19 to learn trade; china factory; $15 to start. Address O H 216, Tribune.

ERRAND BOY—Colored; steady wk.; 30c hr. to start. Rm. 703, 65 E. South Water-st.

BOY—TO WORK IN DRUG STORE. Call Chateau Drug, 3665 Broadway.

HELP WANTED—MEN.

Butlers, Chauffeurs, Housemen, Etc.

CHAUFFEUR-HOUSEMAN—For fine suburban home; must be good cook and expd. driver; references required; $17.50 per week, room, board, ldry. and transp.; 1 day a week off. Write full information regarding self. Address P M 353, Tribune.

MALE attendant—Houseman for large elderly man; must cook well and be sober and reliable; $15 per week, including board, room, and washing. Give references and information. Address P M 352, Tribune.

Professions and Trades.

ACETYLENE welders—Age 20 to 30; 45c per hr.; 40 hr. week. Apply Tuesday, 9 a. m., 325 N. Hoyne, 1st floor.

ARC WELDERS—EXPERIENCED, ON PLATE AND TANK WORK. GRAVER TANK & MFG. CO. EAST CHICAGO, INDIANA.

ARTIST

All around man to do mechanical art, lettering and visualization. Studio or agency experience desirable. Full time position with leading agency in South. Adequate salary. Character references required. Bring samples. Call Mr. Wootten, Randolph 7515 anytime Sun. or Mon. morning.

ARTIST—Figures; tops; comm.; rent space. Work avail. 840 N. Michigan, Rm. 522.

ASSEMBLERS—Young; novelty furniture. Steady. Good opportunity. Zuk Furniture Mfg. Co., 828 N. Wells.

AUTOMOBILE MECHANICS

MUST BE EXPERIENCED FOR WORK IN ASSEMBLY DEPT. CALL FOR INTERVIEW AT 4 P. M.

Pressed Steel Car Co., Inc.
ARMORED TANK DIVISION, 136TH AND BRANDON-AV. HEGEWISCH STATION, CHICAGO.

AUTO painters helper, sander and polisher—Steady work; good wages. Apply ready for work. 3809 Elston.

AUTOMOBILE mechanics, 1 used car man and 1 Ford line man—Wonderful opportunity. Herold-Landy. 4117 N. Broadway.

AUTO parts sales—Expd.; to sell used auto parts, cars install glass; good mechanic. Good worker; good pay. 1808 S. State.

AUTO spray painter and fender man—Steady work. 2121 S. Wabash.

AUTO greaser and station attendant—Super service station. 2656 Diversey.

AUTO MECHANIC and general work—Steady job. 310 W. 69th-street.

BAND SAWYER—Experienced; also cabinet maker; parlor frame experience. Hansen Brockman Co., 666 N. Green-st.

BAND SAWYER—Experienced. 2616 W. Grand-av.

BARBER—Steady, for evening and Saturday. 7 E. Burlington-rd., Riverside, Ill.

BARBER WANTED. APPLY 5101 W. GRAND-AV.

BARBERS—Expd.; all around. Apply Goldblatt Bros., 1609 W. Chicago, 5th floor.

BARBER—Union man; for steady job. 1502 Balmoral.

BELT SANDERS—Exp. on novelty furniture; steady work; gd. pay. 3245 W. 30th.

BURNERS—PORCELAIN ENAMEL. Give particulars stating exper., age, sal. expected, etc. Address P N 338, Tribune.

CABINET MAKER—Must be union; middle aged. Morton Grove Lumber Co., Railroad-avenue, Morton Grove, Ill.

CABINET Maker or Carpenter—Steady employ. Age 45 or over; state exp. and salary wanted. Address N J 348, Tribune.

CABINET makers—Must have parlor frame exp. Steady work. Arrow, 629 W. Cermak.

CABINET makers and trimmers. 1232 Fullerton-av. Leonard Peterson & Co.

CANDY Helper—Some experience necessary. BROOK'S CANDIES. 6731 S. Western.

CASTER—Exper. in white metal slush castings; lamp parts. Good pay; perm. 1430 N. Halsted-st. Mohawk 0686.

CHEMIST—Chemical firm has opening for chemist with experience in plastics, particularly acrylic resins. Give full particulars. Address F O 14, Tribune.

COIL WINDERS—Automatic machines; expd. Good rates. 1522 N. Clark.

COMPOSITOR — Two-thirder, night work. Steady. Address N O 553, Tribune.

CORRUGATED box slitter and slotter men—Experienced only apply. Chippewa Arrow Paper Co., 2637 W. Polk-st.

CUTTER

Expd. on Eastman cutting machine; also laying up knit rayon. State age, salary wanted, experience had. Will be steady position with chance for advancement. Address N O 527, Tribune.

DENTAL mechanics—Setup man and gold man. Gd. sal.; stdy. Address F 533, Tribune.

DIE DESIGNER

EXPERIENCED IN DESIGNING TOOLS AND DIES ON SMALL AND MEDIUM SIZED WORK FOR MACHINES WITH METAL STAMPINGS. MUST HAVE AT LEAST FIVE YEARS' EXPERIENCE IN TOOL AND DIE DESIGNING. MILLS NOVELTY COMPANY. 4100 FULLERTON-AV.

DIEMAKERS

Must be first class. UNITED SPECIALTIES CO., 9705 Cottage Grove.

DIE CASTING MACHINE OPERATORS. Russakov Die Casting Co., 700 E. 41st-st.

DRAFTSMAN—Expd. on stock billing and detailing for architectural cabinet work. Edmunds Mfg. Co., 1220 S. Damen-avenue.

DRIVER for retail dry cleaning store; exper. preferred. Apply 5635 Madison-street.

Electricians—Experienced

ON WIRING CONDUIT WORK AND SOLDERING FOR ASSEMBLY LINE. Call for interview at 4 p. m.

Pressed Steel Car Co., Inc.
ARMORED TANK DIVISION. 136TH AND BRANDON. HEGEWISCH STATION, CHICAGO.

ELECTRICIAN—Familiar with pyrometers and heat-treating instruments; full or part time. Address O A 222, Tribune.

ELECTRICAL Motor Repair Man—Experienced. Apply 1014 W. Lake-st.

ENGINEER

NOT OVER 25 YEARS, WITH AT LEAST TWO YEARS CIVIL OR ARCHITECTURAL UNIVERSITY TRAINING OR EQUIVALENT IN PRACTICAL EXPERIENCE TO LEARN CONCRETE REINFORCING BUSINESS. MODERATE SALARY TO START WITH PROSPECTS OF WORKING INTO GOOD POSITION WITH OLD ESTABLISHED CONCERN. GIVE FULL PARTICULARS ABOUT YOURSELF INCLUDING PHONE NUMBER IF ANY. ADDRESS N L 509, TRIBUNE.

ENGINEER—To take full charge laundry power plant; state age and refs. All replies held in strict confidence. Address P L 127, Tribune.

EXTERMINATOR—Experienced; must have car and know city. For appointment call South Shore 1098, after 5 p. m.

FELLOWS GEAR SHAPER OPERTORS—STATE EXPERIENCE. SALARY WILL DEPEND ON EXPERIENCE. ADDRESS O K 118, TRIBUNE

FINISHERS-patchers on radio cabinets—Exp. Steady. 3515 S. Michigan, 2nd fl.

FIREMAN—EXPD., COAL FIRING. LEWIS LAUNDRY, 7031 S. Stewart.

FLOURESCENT fixture assemblers—Good pay; steady work. Apply at 1749 N. Winchester-av. or phone Central 3198.

FOREMAN—Oldsmobile shop. Also order writer and tester; must be A-1. Address M L 122, Tribune.

GAS Sta. Attendant [2]—Exp.; neat; able; good sal. and comm. 7300 Stony Island.

GAS station attendant and greaser—Some exp. necessary. Apply 3935 Archer.

GENERAL factory help—Exp. unnecessary; 18-25 years. 3369 W. Grand-av.

GRADER — Fully experienced on Junior dresses. Steady employment. LIBMAN MFG. CO., 1744 N. Damen.

GREASER—White, who also can simonize, fix flat tires, and has a chauffeur's license. Call between 4 and 5 p. m. ARCHER LAUNDRY, 3867 Archer-avenue.

HAIR STYLIST

Opening for experienced hair stylist; salary and comm. Apply at Beauty Salon, 2d floor.

WIEBOLDT'S
LAKE AND HARLEM, OAK PARK.

HANDY MAN—Mid. age., alone, for rmg. hse.; care boiler, calcim., etc. Sal. $50 mo. and 1 rm. base. kit. Address F 426, Tribune.

—ICEMEN—
H. LANG & SON, 5210 WENTWORTH.

INK maker or chemist—To take charge of branch plant; good opp.; state exper. and qualifications. Address O A 213, Tribune.

JOBS OPEN FOR

machine repair men, bench, lathe, turret lathe, grinder operators and Cincinnati centerless grinder operators; toolroom experience desired but not essential. ADDRESS O F 364, TRIBUNE.

LAUNDRY MANAGER. EXP. IN HANDLING WHOLESALE SHIRT UNITS. 4205 S. STATE-STREET.

LAUNDRY Packer—For wet wash. Aagaard Laundry Co., 600 W. Root-street.

LAUNDRY flat work manager; experienced only. Address O D 575, Tribune.

LEATHER goods operator—Expd.; man or woman. 161 S. Wells, Room 201.

LUMBER YARD FOREMAN

Must be experienced and capable. BISHOP LUMBER CO., 2315 N. Elston-av.

LUMBER tally man—Young man; with complete exp. lumber millwork and other bldg. materials. Apply 3-5 p. m. 1731 Cermak-rd.

MACHINISTS

ALSO TOOL AND DIE MAKERS. BELL & GOSSETT CO., North Chicago, Ill. Phone 2838.

MACHINE CARVING—Experienced; steady work. Venus, 512 N. Halsted.

HELP WANTED—MEN.

Professions and Trades.

Machine Tool Repair Man

for work on lathe, milling machines, internal, external, and Norton grinders; state salary required. Address N X 380, Tribune.

MACHINE HANDS—Exp. on radio cabinets; preferably on shaper and bandsaw. Good working conditions and exc. pay. Howard Radio Co., 1735 Belmont.

MACHINIST—Young; exper. on cylinderical grinders or milling machines. Hay. 3721.

MARRIED man—Age 21 to 35; for nite work S. W. side factory; steady; good opp. Give age, height, wgt., history, and sal. wanted. ADDRESS O F 370, TRIBUNE.

MECHANIC—Exp. on Mack-Cummins Diesel. Steady work. Blaske, 10113 Indianapolis.

MEN FROM 18 YEARS

Tall, husky, with carpenter or mechanical ability; good opportunity. Apply after 9 a. m. 1824 W. Kinzie-st., 2d floor.

MILK driver wanted—Polish descent. Phone Rockwell 0804 for appointment.

MOLDERS—Brass and aluminum. Jobbing and production. Weidenmiller Foundry Corp., 5315 N. Ravenswood.

MULE SPINNERS—Apply employment office, Union Asbestos and Rubber Co., 1811 S. 54th-avenue, Cicero.

NATIONAL Cash Reg. Mechanic—Good pay. Steady job. Morris Green, 17 N. Halsted.

OPERATOR.

Wire fabric machine; must be capable of repairing machine and of making new parts; must be experienced on lathe and shaper to make wire jigs and dies. Address O H 500, Tribune.

PAPER cutter—Must be experienced with gummed papers and label cutting. Out of town work. Address P M 254, Tribune.

PLATERS helper—Exper.; on floor lamps; steady. 2326 Indiana-av.

PLATERS' HELPERS—1 year experience necessary. 3369 W. Grand-av.

POLISHERS AND BUFFERS

Must be experienced. Apply. Wilson Jones Co. 3300 Franklin-blvd.

PRECISION INSPECTORS

A1 men. Permanent position. New shop. FOOTE BROS. GEAR & MACHINE CORP., 4545 S. WESTERN-BLVD.

PRESSMAN

Exper. line-o-scribe and showcard machine operators. Several permanent openings for those who qualify. Apply employment office, 3d floor. MARSHALL FIELD & CO.

PRESSER on Woolens for cleaning department. Lender Laundry, 4235 Wabash.

RADIO MEN with thorough knowledge of Amplifiers. Steady. Salary. Advancement. Car necessary. 1506 E. 67th-street.

RADIO and mech. incl. repair man—Sales; So. S.; married. Address N J 340, Tribune.

RADIO serv. man—Exp.; all makes; no car neces.; gd. sal. Hollands, 6335 S. Halsted.

Riveters, Buckers & Heaters

MUST BE A1 AND EXPERIENCED.

Pressed Steel Car Co., Inc.
136TH AND BRANDON-AV. HEGEWISCH STATION, CHICAGO.

SAND Paperers with furniture exper.—Exp. only need apply. Rembrandt Lamp, 259 E. Erie-street.

SETUP MEN AND OPERATORS—FIRST CLASS FOR DAVENPORTS AND RA-6 GRIDLEYS; HOURLY RATE. STATE EXPERIENCE ON THESE MACHINES. OLD ESTABLISHED WESTERN FACTORY; AUTOMATIC SCREW MACHINE COMPANY, 800 E. GAGE-AVENUE, LOS ANGELES, CALIFORNIA.

SETUP box—S. & S. wrapper and quad setters, scorers, and paper cutter. Steady work. Must have A1 exp. Good wages. 5950 S. State-st.

SHEET metal mechanic—Experienced, and helper for outside work. 2149 E. 75th-st.

SHOEMAKER for repair shop—A-1 man. Permanent work. R. & G. Cleaners, 4189 Clarendon. Bit. 7990.

SHOE finisher and sole stitcher—Experienced. 325 W. Madison, 3d flr.

SILK Screen Squeegee Operator—Wessell Co., 458 E. 30th-street. Victory 1300.

SPINDLE carver operator—1850 W. 21st.

SPOTTER and Presser—Stdy. work in loop. State refs. Address O C 468, Tribune.

SPRAYER and finisher—Exper. on floor lamps. Steady. 2326 Indiana-av.

STEEL Plant Designers and Draftsmen wanted—Experienced; give experience, education, and salary expected. Address F O 45, Tribune.

STOCK room and shipping clerk—Experienced on zipper cases; steady. 118 S. Clinton, 5th floor.

STOCK men and stock boys. Stebbins Hardware Co., 15 W. Van Buren.

TACKER—Young; expd.; for tacking in upholstery department. 925 W. Chicago.

TAILOR and Presser—Stdy. work in loop. State refs. Address P M 104, Tribune.

TEACHER of Spanish—Day or eves. Must be native born and well educated. Address N P 256, Tribune.

TOOL DESIGNERS

Must have at least 12 years' experience on tools, dies, jigs, and fixtures. State last 10 years' exp., and for whom worked. No age limit. Chicago corporation. ADDRESS O F 371, TRIBUNE.

TOOL AND DIE MAKER

Job shop exp.; good rate overtime. E. A. HILL CO., 430 W. Erie.

TOOL AND DIE MAKERS

Experimental workers; lathe hand. GALVIN Mfg. Corp., 4545 W. Augusta.

TOOL MAKER—Exper. for light precision mfg. Good pay and good working cond. No fee. Call 754 W. Lexington-st., 4th flr.

TOOLMAKER—A1 with job shop experience. Nicoud Mfg. Co., 1900 N. Kilbourn.

TRUCK MECHANIC

WELDING EXPERIENCE. PERFECT MOTORS, 1230 S. Ashland-av.

UPHOLSTERERS

Must be experienced on sofa beds and studio couches; steady work. RHEIN BROS., 2439 S. MICHIGAN.

UPHOLSTERERS—Expd. Field's Upholstering House, 22 E. 8th-st. Web. 4764.

UPHOLSTERERS—Steady employment. Pullman Couch Co., 3759 S. Ashland-av.

WATCHMAKER wanted—Steady position. Tower Watch Repair, 330 S. Wells.

WOOD TURNERS—Variety lathe work. Give age, exp., wages. Address P M 308, Tribune.

WOODWORKING machine hands wanted; experienced. Address N L 599, Tribune.

MAN—With machine shop experience as helper in tool and die shop. Apply 4446 Roosevelt-rd., 2d floor.

2 AUTO MECHANICS—STEADY JOB. APPLY AT 2020 S. MICHIGAN.

The Tribune offers special rates to persons who advertise for positions. For information and assistance in writing an advertisment stop at the Want Ad office, Madison and Dearborn-sts., or in the lobby of Tribune Tower.

Pharmacist.

APPRENTICE or assistant—Registered; experienced. Kraemer, 6172 Broadway.

DRUG APPRENTICE

3 yrs.' experience; A1 refs.; good appearance. Steady work. Good pay and future. STINEWAY DRUG CO. OFFICE. 1104 S. WABASH.

PHARMACIST—REGISTERED. Excellent opportunity. Apply BORDEN DRUG CO. 6514 Calumet-av. Hammond, Indiana.

PHARMACIST—Registered or assistant or well experienced apprentice. I. L. Berger, 3835 Fullerton.

APPRENTICE—Chain store experience; display and sales ability; salary $25 plus comm.; refs. Address O D 573, Tribune.

PHARMACIST—Registered or assistant; exp., reliable; references; short hours, hard work, good pay. 3035 Broadway.

REGISTERED Pharmacist wanted—Good salary. U. of I. Drug Store, Champaign, Ill.

DRUG clerk—With a little exper. Honest, reliable, young. Berk. 10007.

DRUGGISTS—Nights; 7-11; steady; nr. loop. State age. Address N O 481, Tribune.

FOUNT.—Exp.; mornings; steady; near loop. Address N O 482, Tribune.

REG. asst. or exp. apprent.—Capable manager. Stratford Drug, 4129 Sheridan-rd.

Clubs, Hotels, and Restaurants.

BARTENDER—Experience not necessary, rm. and board, salary. 5702 W. 65th.

BOYS—For sandwich shop. Apply 11 a. m. Dixie System, 4165 S. Halsted-street.

BOY—Dishwasher and counter work. 1544 W. 63D-ST.

BUS AND COUNTER BOYS
MACHINE DISHWASHERS

For institutional cafeteria in loop. Full time, 40 hour week or lunch periods only 15 to 21 hours. Good pay; no Sunday or holiday work, and paid vacation. Air conditioning and pleasant surroundings. Free uniforms, laundering, and meals. Other benefits. Write, giving age and telephone number where you can be reached. Address P M 477, Tribune.

CHEF—1st class; barbecue; new place opening. 5516 Devon, between 2-4 p.m. this wk.

COOK—SECOND. FLANDERS TEAROOM, 7501 Exchange-av.

COOK and pantry man—Combination. Vogel's, 501 N. Michigan-av.

COUNTER and grill men—Young; nights. 4911 N. Western-av.

FOUNTAIN MAN—Good opportunity; complete charge small luncheonette fountain; capable of preparing own menus; familiar with food costs; state past experience, where employed at present, salary wanted. ADDRESS O K 115, TRIBUNE.

FOUNTAIN man—Expd., in soda dispensing or luncheonette work. Meals and uniforms furn. De Mets, 312 W. Madison-st.

FOUNTAIN man—At once. Miller-Congress Pharmacy, 508 S. Michigan.

FOUNTAIN, LUNCHEONETTE MEN, EXPERIENCED. 521 N. CLARK-ST.

FOUNTAIN man—Steam table experience. Maple Drugs, 1100 N. Dearborn.

GRIDDLE men [2]—Exper.; for hamb. shop; good pay. Allen's, 4815 W. Chicago-av.

HELP WANTED—MEN.

Clubs, Hotels, and Restaurants.

GRILL AND COUNTER men—Good refs. Exper. $20 per week. Meals and linen furn. Apply 9-11 a. m., 5938 N. Clark-st.

GRILL men—Apply Hitching Post, 2600 N. Clark between 1-4 p. m.

GRILL MEN—INEXPERIENCED. 1456 E. 53D-STREET.

HOTEL CLERK—Experienced; references. Apply 210 S. Ashland-blvd.

HOTEL clerk—50 or over; honest, sober, and reliable. Refs. 909 W. Madison-street.

HOTEL night clerk—Elderly man; sm. hotel. Must be sober, strong; refs. 747 N. Clark.

HOUSEMAN—Hotel work; previous exp. Mid. aged; good pay and rm. 2109 W. North-av.

O'CONNELL'S

Attractive openings for neat appearing young men, 20-30; oppty. for advancement if capable. Top sal. 129 W. Ohio.

SANDWICH men [3]—Work eves. Open air dance hall. 5300 Milwaukee aft. 6 p. m.

SANDWICH man—Barbecue exp.; good pay. Phone Belmont 10102. 4232 W. North-av.

SHORT ORDER cook and grill man; exp.; gd. pay. Shore Post, 2360 E. 71st. Pla. 3882.

SODA man—Capable of preparing foods and work sandwich board. Good salary, managerial opportunity. Lobby Drug Co., Sherman Hotel.

WAITER—6319 DEMPSTER. CALL MORTON GROVE 2280.

YOUNG MEN UNDER 30

We can use several young men. No exper. necessary. Steady work; good salary. White Castle System, Inc. 6960 Vincennes-av.

YOUNG MEN

age 18 to 30; to work in sandwich shops; no experience necessary; advancement for ambitious men; interviews mornings. P. K. Libby, 332 N. Michigan, rm. 2234.

YOUNG MAN—To assist at fountain; steady. 5301 HYDE PARK-BLVD.

Farm and Garden Help.

FARM HELP WANTED.

Single man experienced in farm work; plain, attractive living quarters in herdsman's house; board and room, and salary $50 month; a good permanent job for the right man. Address N L 585, Tribune.

Salesmen.

ADJUSTMENT AND COLLECTION MAN—To travel in small country towns; steady work; oppor. to earn $60 week comm. and bonus. G. H. Wise, 173 W. Madison-st.

Biscuit-Cracker Salesmen

Unusual opportunity; lge. manufacturer has opening for sales representatives who are expd. in selling cookies and crackers, and have good will built on territories in the Chicago area or within radius of 300 miles.

In order to qualify for our consideration you must have had a regular territory with gd. and successful record of selling cookies and crackers.

Some consideration will be given to salesmen who have been selling food products but only if they have previously had regular territories which they consistently covered.

The more thorough your application reads the better we can decide about your qualifications. All applications treated confidentially. Drawing acct. with commission arrangement. Permanent position. ADDRESS O K 417, TRIBUNE.

BUILDING material salesman—With car; sell clay products on North Side; salary. Address N O 528, Tribune.

Encyclopedia Britannica

Has a sales position for one outstanding man. Qualifications: Over 30 yrs. of age, college education or equivalent, own a car. Compensation on a commission basis will provide an income of more than $4,000 a year. An appointment will be arranged with applicants in this area. Write to DANIEL FOX, care of ENCYCLOPEDIA BRITANNICA, 20 N. Wacker-dr., Chicago. Give full details. Your letter will be held in strict confidence.

Insulation and Roofing

Opportunity for volume producing men. Salesmen who find it difficult to make deliveries in their particular lines can make a connection with an old established firm where there is no shortage of materials. Opportunity for steady, willing workers. Will pay salary and liberal commission to those selected. No drawing account experts. Apply before noon:

North side. 3525 N. Cicero-av.
South side. 1016 W. 69th-st.
Joliet, Ill. 465 Indiana-av.

INSURANCE SALESMEN—Age 24-55; married; also collect estb. debits; salary and comm. Apply 4554 Broadway. Room 343.

PLUMBING AND HEATING SUPPLIES salesman—Retail and wholesale; experienced; good opportunity; salary. Englewood 2024.

PRINTING salesman—Young; aggressive; chance to become assistant to owner; salary and commission; mod. size plant. Call for appointment. Wabash 6722.

MEN wanted to work on west side and western suburbs soliciting, selling, and as crew managers. Guaranteed future for men who are willing to work. Satisfactory drawing account and commission. Apply 3 to 5 p. m.

HOLLAND FURNACE CO., 5820 W. DIVISION-ST. MR. VAN.

ONE MAN

to work in permanent, well paying percentage position thru major Household Appl. dept. Experience not necessary. Car essential. FLOOR TIME. Apply 10 a. m. sharp Tuesday, Personnel office, 6th floor.

WIEBOLDT'S
LINCOLN NEAR BELMONT.

Carson Pirie Scott & Co.

Can place 2 men from Home Appl. dept. Exper. unnecessary. Ambition and personality essential. Car necessary. Percentage earnings averaging $35 to $50 a week. Part time in store, balance on appts. and leads. APPLY TUESDAY, 10 A. M. TO 4 P. M. EDUCATIONAL DEP'T, 15TH FLOOR.

ESTABLISHED ROUTE

We want a good man for establishing food route that has been paying from $30-$35 per week. Not a gold mine, but by working consistently 8 hours each day you can assure yourself of a permanent income with no layoffs. Liberal comm. and bonus arrangement. Apply 810 W. 76th-st., or 2220 N. Western-avenue.

SALESMAN—To cover Chicago. We have an intangible war service and need a personable man who is experienced in talking to executives of large companies. Salary $50 a week. Write fully giving sales experience and business background. Appointment will be arranged in Chicago. Bureau of National Affairs, Inc., 2201 M. Street, N. W., Washington, D. C.

ATTENTION

We will hire 3 men at once for our suburban territories. Prefer direct-to-the-consumer minded men to whom we can teach our merchandising plan and give definite guarantee, salary and comm. Apply 10:30 a. m. sharp. 3036 Lincoln-avenue.

3 SALESMEN WANTED

for full time assignment [no evening work]. Must have had direct sales exp. to qualify for earnings of $30 wkly. on sal. and comm. basis. Home necessities. Apply 10-12. 2658 W. North-av.

A CAREER IN SHOES.

Sell sensational shoes, make men look taller. Thousands prospects. $2 pair comm. 200 other styles for men, women, children. Amazing values, steady repeats. Advance commission, bonus. Outfit free. Tanners Shoes, 1355, Boston, Mass.

SALESMEN—To canvass home owners for National heating organization. Qualified men will be trained for desirable district managers positions. Salary plus comm. Phone Monday 9-11 a. m. only for Appt. Superior 0410, Mr. Ford.

SALESMEN—25-45; exper.; pref. men who have been calling on rest., hotel, bakery trade, with equipment; permanent; good oppor.; city and state territory; lge. comm. MR. PROEHL, SUPERIOR 4057.

SALESMEN

Salary and comm.; steel mill territory; oppor. for money maker. Singer Sewing Machine Co., 134 Sibley-bl., Hammond, Ind.

MEN—Over draft age; pleasing personality; willingness will allow you to earn approximately $30 comm. a week or more based on sales of photograph coupons. Apply 8 S. Dearborn-st., Room 418. Mr. Meyer.

SALESMEN—Catholic local subscription campaign just starting. Excellent opportunity for a few men over 40. Commission, bonus and expenses. Apply 64 E. Lake-street. Room 624.

ROAD SALESMAN—With car; Illinois territory. Must have small town experience. Pay daily. Earn $60 up weekly, bonus and comm. Transp. advanced to territory. Fin. Adj., Mr. Grant, 210, 343 S. Dearborn.

SALESMEN WITH CAR

Sell Neon adv. displays; every merchant a prospect. Sold on $1 wk. pymt. plan; adv. comm. Exp. not nec. 1412 Irving Park.

SALESMEN—To represent one of the oldest monument dealers in Chicago; north and south side; leads furnished; large commission; car essential; no experience necessary. 4535 Washington-blvd.

SALESMEN—Call on restaurant, hotel, bakery trade, arrange for equip. demonstration; $7.50 paid for each demons. secured. MR. PROEHL, SUPERIOR 4057.

$5 TO $25 DAILY profit being made by our regular salesmen—Can use 2 good, clean-cut men. REAL SILK HOSIERY MILLS, 36 S. State-st., Room 1013.

COLORED MEN

Established food routes; comm. and bonus. Apply 8-10 a. m., 4307 South Park-way.

SIDELINE men—For New York lines; with followings in novelty yarns, knitting, utility, schoolbags and briefcases; comm. Ph. weekdays, State 1309, for appointment.

SOLICITORS—For roofing and siding; drawing account against commission. Call between 9 and 11. 1144 W. Chicago-av.

EXCELLENT opportunity for exp. photo coupon men or women; new set-up; draw. com. Rm. 7, 1575 W. Ogden, cor. Madison.

MEN [3]—Leave city at once; traveling magazine crew; comm., bonus. Apply 8-10 a. m. L. Lauth, Room 517, Garland Bldg.

HELP WANTED—MEN.

Salesmen.

Immediate Opportunity

NEW AMAZING PRODUCT THAT ENJOYS THE SAME POSITION IN ITS FIELD TODAY AS THE ELECTRIC LIGHT DID TO THE KEROSENE LAMP YEARS AGO.

Under our unique merchandising plan men who qualify will be set up in business for themselves and assisted in getting started successfully.

Under the co-operation plan branch dealers get phenomenal results. Earnings as high as $20 daily.

Permanent; no investment necessary; no lean seasons. We can train any intelligent, clear thinker to sell this electrical unit and assure him of at least $40 commission his first work.

If you are wide awake and want a business that pays big earnings, investigate this unusual opportunity. Call before 1 p. m.—Mr. Owen—Rm. 518.

203 N. WABASH

MEN (3)

Permanent, guaranteed salary plus good comm.; our business is booming. Any man of average intelligence should earn $75 or more per week. Apply today, 11 a. m. or 1 p. m. sharp, for confidential interview.

THE KIRBY CLEANER CO.
510 N. DEARBORN. ROOM 528.

Agents.

WANTED — Man with car for profitable Rawleigh route. Products well known. Real opportunity. Write Rawleigh's, Dept. ILH-128-119, Freeport, Ill.

Miscellaneous.

GOOD HUMOR

has a few good routes open. Will accept men 18-55 yrs. of age. No experience necessary. Our men have been making from $25 to $60 per week. Apply 2736 Armitage-av.

601 E. 61st-st. 1125 W. Lake-st.
1451 Irving Pk.-rd. 4455 Fullerton-av.

COLLECTOR

Unusual opportunity with fast growing auto finance company for high grade collector; must have previous auto finance collection experience. Age 23 to 35. Draft exempt. Only complete written applications accepted. Give full particulars. S. Jenkins, General Finance Corp., 184 W. Lake-st.

PERMANENT POSITION

Polish speaking man; over 30; to collect established insurance route; bond required; experience not necessary. A very good position for man willing to work hard. Give full particulars in 1st letter. ADDRESS P N 178, TRIBUNE.

WATCHMAN—Not over 45; must be very active, and have some knowledge of oil fired low pressure steam plant. American citizen only. State age, experience, and salary expected. Address O J 524, Tribune.

MAN—Living west, between 18-35 years, to promote single copy sales of a nationally known publication; part time to start; 11 a. m. to 5 p. m. and Saturday morning. Straight salary; must have car. Call Columbus 7370 for appointment.

COLLECTOR WANTED

Exp. nec.; must have car; honest and industrious; Chgo. res.; able to give ref. Apply 2225 W. Pershing-road.

MEN wanted—With pickup trucks for city pickups and deliveries by large trucking co. Steady work. Give full particulars and phone number. ADDRESS P N 337, TRIBUNE.

MAN—Middle aged, single or widower, to keep undertaker's chapel clean during the day, answer phone, and sleep in estab. at night. Address N O 551, Tribune.

SERVICE MAN—Oil stoves, gas ranges, washers. Must have exp. Apply Tues., after 1 p. m., Rm. 1081, Merchandise Mart, 222 N. Bank-dr.

INEXPERIENCED, white, married men—Not over 33 yrs. of age. Day and night shifts; 45c an hour to start; steady employment. Chief Wash, 5425 N. Hoyne.

COLLECTOR at once—For regular accounts. Must be local man. Permanent work. No exp. necessary. Surety bond required. Rm. 400, 205 W. Wacker-dr.

YOUNG man—Catholic, 18-21 years; h. s. graduate; office ability; careful driver; outside Chicago; pleasing personality; best references required. Address P M 253, Tribune.

LUBRICATION MAN—Fully experienced greaser; white; work only 6 days; gd. pay. Apply between 1 and 10 p. m. 4133 Lake Park-av. R. Leibovitz, Prop.

YOUNG Man—Experienced to help on floor, and presses in lithograph plant. Midwest Offset Co., 817 W. Washington.

MEN TO DRIVE TAXICABS. APPLY CHECKER TAXI CO., 1401 W. JACKSON-BLVD.

ERRAND men—Steady work, good references, over 50 years. 30c an hour. Apply Rm. 306—29 E. Madison.

HANDY MAN—Middle aged, for rmg. hse.; able to decorate; no boiler duty; $30 mo. and hskpg. room. Well. 2029.

YOUNG man—Over 21, for stock work and delivery; live south; have driver's license. 3014 W. 63d-street.

EXPERIENCED young man—With sedan delivery to service good paying established food route. 548 N. Parkside.

MAN—Single, 45-50 yrs.; cleaning and general usefulness. No drunkards. $50 mo. and room to start. Address P N 102, Tribune.

ICE box man—Strong. $25 week. Steady. 6520 S. Cicero-av.

GAS STATION ATTENDANT—Exp.; good wages; steady. Address P M 305, Tribune.

GAS station attendant—Exper.; good salary. Interv. 9-11 a. m. 39 N. Pulaski-rd.

YOUNG man—Over 21, delivery, liquor store, with car. After 1 p. m., 531 E. 79th.

THEATER ushers—Age 17-21. Apply Tuesday 11 a. m. 4847 Milwaukee-av.

BICYCLE delivery man—Over 21, for liquor store. 3333 West Madison.

HANDY MAN—White, for rooming house; decorating, etc. 6401 Kimbark-av.

JANITOR—Single; white; $40 month and room, board, laundry. 6208 Drexel.

If you have not found the kind of position you are looking for, read the Salesmen Wanted Ads. Earnings of salesmen are unlimited and many concerns are looking for inexperienced people whom they can train.

Employment Service.

ARE YOU SATISFIED with your job? Let us help you secure a better sal. position. B. H. ALLEN, 140 N. Dearborn-st., R. 1208.

SALARIED positions—See our ad this column Sunday and Wednesday. R. W. BIXBY, INC.

Employment Agencies.

FREIGHT RATE CLERK ....$175-$200
ELLIOTT FISHER BKPR. $125
SALESMEN, no exper. nec. ......$100-$115
Time study engr., little exp. nec. $150
COST ACCOUNTANT, mfg. co. .$150-$175
Jr. clerks, age 17-19, H. S. grads. $80
FACTORY MEN, 45c-55c.

FACTORY BOYS, $16-22

NO EXPERIENCE REQUIRED.
LOW PRESSURE ENGINEER ....$65 R. B.
Drill press ....50c | Tool maker $1.25
Sprayers ......65c | Punch press..$25 wk.

100 Machine Shop Jobs

Mach. shop foreman—6 employes..$50-$55

PROGRESSIVE
11TH FLOOR. 202 S. STATE.

BOY—LEARN TRADE 45c
SHEET METAL BENCH HAND 75c

PUNCH PRESS OPER., 75c

2 COLORED AUTO PORTERS $20
COLORED WASHER-GREASER $25
3 AUTO MECHANICS—Steady $45
TRUNK WASHER—STEADY $25
5 YG. MEN—DRIVE CARS $25
TRUCK MECHANIC $47.50
COLORED HOTEL AND REST. JOBS
COLORED SANDER and rubber $28
AVAILABLE.
343 S. DEARBORN. 2d flr., Rm. 204.

BIGELOW PERSONNEL

2 market research, exp., univ. grad. ..$225
2 MECH. DRAFTSMEN ....$175-$225
2 structural draftsmen $200
Asst. office mgr., office-prod. exp. $175-$215
BEGINNER STENOGRAPHER $80
14 E. JACKSON. ROOM 1507.

WANTED—50 MEN

White, between ages of 21 and 39, 150 lbs. and over; for general freight house truckers; 59c hr.; steady.

NEW DEAL EMPLOYMENT,
1532 W. CHICAGO-AV.

REDFIED PERSONNEL

SALES, 25-30; car ....$150+
JR. SALES—CAR $115
OFFICE BOY—H. S. grad.; snappy $70
ROOM 1511. 5 S. WABASH.

YOUNG MAN FOR PHONE WORK. $75-$80
HAHN-MARTIN, 7 S. DEARBORN-ST.

CELESTER M. HORTON, 310 S. Michigan. Secy.: A1 steno.; Nr N.; exp.; opp....$150

PHONE your Help Wanted ad to Superior 0100—Want Ad-Viser today as late as 5:30 P. M. and you can start to interview applicants as soon as you get to your place of business in the morning.

HELP WANTED—MEN.

Employment Agencies.

FOR COURTEOUS SERVICE AND BETTER RESULTS
SEE "MONARCH"
CHICAGO'S BEST AGENCY
TECHNICAL—SUPERVISORY.
PERSONNEL DIR.: Tech. Exp......$8,000
E. E.: Plant Construction $2,500
M. E.: Plant Engineer $7,000
FOREMAN: Tool and Die......$5,000
M. E.: Devel. and Exper......$3,600
T. S. and Methods Engrs. ......To $3,600
FOREMAN: Mill and Maint. $3,000
INSTRUCTORS: Mach. Shop......$2,700
TOP SALARIES FOR DESIGNERS AND DRAFTSMEN.
SALES MANAGER, $6,000
SURGICAL SUPPLIES AND EQUIPMENT.
SALES: Baker's Supplies $225
FOOD SALES: Car Furnished $175
GENERAL OFFICE $150
GOOD PENMAN. BLDG. TRADE EXP.
College man to train as dept. mgr...$120
Correspondent. tech. education. $150.
General office, beginner, $65.
H. S. Grad., learn sales, $75.
Steno., general office, $110
Boy, learn shipping, $65.
Messenger boy, $70.
Stenographer, $85.
E. F. biller, $100.
Stock boy, $65.
Typist, $80.
BOYS — BIG SMALL YOUNG OLD — MEN!
FOR FACTORY WORK
With or Without Experience
BOYS, $16 TO $26.
Tech. H. S. Grads......$20
Learn radio $24
Learn testing $19
Learn shop work $22
Able to drive cars $20
Learn silk screen $16
Learn assembly $19
Learn machine shop $18
As shop helpers $20
Husky $22
Learn wood working $20
Learn screw machine $20
For stockroom $20
PUNCH PRESS, 65c
INSPECTORS—Read mic., blue prints..50c
YG. MACHINIST—3 mo. exp......60c
ROUGH GRINDERS 60c+.
LABORERS, 62c
CRANE APERATORS 85c
MAINTENANCE MEN 85c
WOODWORKERS 50c-70c
CRATER, 60c.
SPRAYER, 65c
MEN $18 TO $30—
With little drill press exp.
With little shop exp.
With litle punch press exp.
With some machine shop exp.
With some woodworking exp.
With some electrical exp.
For soldering, no exp.
With some assm. exp. to 60 yrs. old.
MILLWRIGHTS 90c
STATIONARY ENGINEER......$33
NO FEE ON FOLLOWING
2 TOOL AND DIE MAKERS......$75
2 MACHINISTS......$1.05 hr
TUNE IN WCFL AT 7:15 TUES. EVE.
Monarch, 19 W. Jackson

Factory Mgrs., $10,000
Production Mgrs., $4-$6,000
Industrial Engrs., $4-$6,000
Time Study Engrs., $2-$4,000
Employment Mgrs., $3,000
Electrical Draftsmen
Experienced on general industrial work, power lighting, underground distribution systems and switchboard wiring.
SALARY $280-$420
DESIGNERS—Control instruments....$300
Flowmeters, gauges, recorders, etc.
6 Stenographers, $130
Boy: age 19-20: Jr. bkkpr.: able type.$86
YG. MAN: some shipping exp......$108
TYPIST $108
POWER PLANT HELP
INSTRUMENT REPAIR......$1.39
ELECTRICIANS: A-1......$1.39
PIPE FITTERS......$1.35
COMPRESSOR OPERATOR......$1.11
PUMP OPERATOR......$1.11
FILTER OPERATOR......$1.11
CHLORINATOR OPERATOR......$1.11
FACTORY BOYS
No exp.; any location......40c-55c
RADIO SERVICE MEN......$18-$30
ARC WELDERS: HEAVY PLATE......95c
Shipping clerk..$30 | Stock boys 40c
Sprayers ......60c | Boys woodshop....40c
Drill press......50c | Punch press......60c
Refrig. service..35c | Saw operators 65c
Slush caster......75c | Repair mach.....$1.25
MACHINE OPERATORS: all types......$1
Hotel Clk., 8 hr., $100, Rm.
Steam tbl. man.$25 | Sandwich man....$25
Bartender ......$35 | Waiter, bar...$12 tips
Houseman ......$75 r | Bus boy......$18
Dishwasher ......$17 | Carver $25
Brkfast. Cook.$100 | Liquor Clerk......$25
Farm hands.$50 r.b. | Counterman $24
S. O. cook......$28 | Learn bartending..$22
Janitor, factory..50c | Upholster. cutter..$1
Drivers for Parking Lot, $25
GAS STATION MEN, $20-$40
BAKERS AND HELPERS $20-$40
Wash. grease....$25 | Grocery clerk......$30
Auto mechanic..$35 | Gordon feeder.....60c
Garage firman..$28 | Multigraph oper..$25
Paper cutter..union | Laundry help......$25
No Fee on the Following
10 TOOL AN DIE MAKERS, $1.50.
Radial drill......80c | Lathe hands....90c-$1
Planer hand......$1 | Boring mill......$1 hr.
Tool grinders....$1 | Shaper hand......$1 hr.
MACHINIST: all around......95c-$1.05
WABASH AGENCY
9TH FLOOR 202 S. STATE-ST.
Placem. Man, Male Fact. Desk
TIMEKEEPER $140 | JR. CLERK $110
JR. ACCOUNT.$100 | TYPIST $85
PROD. CLRK.$130 | OFFICE BOYS.
B-O-Y-S, 40c-52c
SHOPS, FACTORIES, SHIP.
M-E-N, $20-$30
SHOPS, FACTORIES, LABORERS.
MILLWRIGHT MAINT. ......TOP WAGES.
PUNCH PRESS OPRS......50c-75c
HOTEL JANITOR 6 DAYS......$90
CARPENTER FACT. MAINT. ......85c+
ARC WELDERS 55c-85c
SPRAYERS, ANY EXP. 55c-70c
CAB'T. MAKERS, ANY EXP. ......60c UP
JR. MACHINIST. JR. TOOL DIE.
LATHE HANDS. SHIPPING CLERK.
LOOP, 28 E. Jackson
SALES SUPERVISOR AND CREW MANAGER, $200
2 BEER SALES—Recent exp....$175-$225
MARKETING ENGR.—Speak Spanish.$250
SALES CORRESP.—Techl. products....$150
SALES to Industrials......$150-$175
EXECUTIVE COST ACCOUNTANT..$5,000
CONTROLLER—Up. 35, mfg. $5,500
PERSONNEL MAN—Retail Chain ex.$6,000
Young Bookkeepers
Several excellent positions open now for young men; acctg. schl. students, exp. not necessary; best firms....$18-$25 wk.
Boys, Ofc. Errands, $15-$18
Glader Corporation
110 S. Dearborn-st., 4th Flr.
ELECTRICIAN CITY LICENSE.
STENO., elec. engrg. exp......$40+
COST ACCT. clerk, deferred $30
LEDGER CLERK-typist, north......$22.50
STOCK CLERK, under 21......45c hr.
3 OFFICE BOYS, beginners......$16-$19
CLERK, comml. hotel, 8 hrs. days.$100 rm.
Htl. hsemn..$70-$80 | Elevator $90
Col. bell ....$65 tips | Union paper hang.
Rough carpenter, tools......55c o. t.
Sandwich and bartender, yng......$18
Col. mechanic $25 | Gas attend., yng..$20
Garage ......$20 up | Nite labor 50c
NO. SIDE CONSOLIDATED, 1001 Leland.
FLOOR men......$25 | Tinners, bench......75c
Gas attend. ....$28 | Electrical maint..75c
Auto greasers...$30 | Hotel maint. $85
Auto mechans..$42 | Hotel carpenter....65c
Pack., fill order $18 | Painter $1
Errand boys ...$12 | Elect. welder 80c
Label die cut.. $20 | Machinists ..75c-$1.10
Farm hands.$50 r.b. | Lrn. tool-die 45c
Kitchen men.$15-20 | Drill press 50c
Bus boys ......$16 | Tool grinders..60c-80c
Lrn. htl. bus..$60 r. | Hosp. orderly ..$50 r.b.
BUSCH AGENCY, 184 W. Washington.
3 ELECTRICAL DESIGNERS
Industrial power and lighting; underground distribution systems, or switchboard wiring. Defense work. Salary whatever necessary to get suitable men.
Pharmaceutical Research and Plant Chemist $300
Shop Supts., Gen. Foremen..$300-$500 mo.
2 Guards; Defense Plants......$105
Designers and Draftsmen; mech and struct
HARRISON PERSONNEL, 20 W. Jackson.
OFFICE mgr., $250; acctnt., gen. and pub., $250; personnel man, $250; secy.-steno., $200; steno., $110; sales, bldg. mat., $180; time study, fact. personnel, $200; timekeeper, pay roll man, $90; office boys, $65-$75.
OCCUPATIONAL, 310 S. MICHIGAN.
PUNCH press ....75c | Laborers 75c
Drill press ....75c | Bricklayers $1.25
Boys ......$14-$20 | Painters, nonun.-un.
Carpenters ...$6-$13 | Elevator opr......$65
Shipping rm......$95 | Farmhands ....$55 r.b.
GREAT NORTHERN, 337 W. MADISON.
PLASTIC MOULDERS Hard candy mkr.
Die sinkers....1.50 | Machinists 95c
Punch press....70c | Grinder hands 90c
Lathe hands.....1.05 | 3 boys........Age 20.
SQUARE DEAL, 209 W. Madison.
RADIO SERVICE—Exp......$240
CR. AND COLLECTION......$150
RADIO SALES—EXP., COMM. +......$130
GENERAL OFF. CLERK-TYPIST......$100
S. SIDE CONSOLIDATED, 11 05 E. 63d-st.

HELP WANTED—MEN.

Employment Agencies.

ALL TRADES AGENCY
Jr. Textile Engr., $175
COST ACCOUNTANT—Mfr. $200
TRAVELING AUDITOR $200
DRAFTSMAN—Mechanical $200
TIME STUDY MAN [5] ......$150-$200
ACCOUNTANTS, $125
ACCOUNTANTS—2 yrs. training......$110
TYPIST—Will teach bkkpg......$80
CORRESPONDENT—Export $100
CORRESPONDENT—Mechanical $130
STENO—BEGINNER ......$ 90
BOY—Will teach insurance ......$ 70
O. S. & D. TRUCKING $175
SKIP TRACER—$130.
UNIVERSITY MEN—Train for junior executive positions ......$100-$150
3 ASST. SHIPPING CLERKS......$20-$25
TRAINEE—For news service......$75-$90
F. C. BKKPR.—Small office $85
OFFICE BOYS—Advancement ......$65-$80
Printing Help. See Melleby
Weber or Harris offset pressman......$1 up
Paper cutter, folder oper.; steady.....$85c
PAPER CUTTERS—[3] steady.....65c-70c
¾ COMP.—STEADY JOB; nites......55c
COLTS FEEDERS—Steady; days......50c
YOUNG MEN—No exp.; PRINTING...40c
VERT. PRESS HELPERS—Steady..45c-55c
BAUM folder oper.; private plant......$25
FACTORY MEN
100 B-O-Y-S
TO LEARN TRADES
No Experience Needed
SALARIES $16-$30
TOOL ROOM FOREMAN ......Open
2 FREIGHT CHECKERS $26.80
5 SPOT WELDERS ......50c + P. W.
4 BOYS—Woodshop training $18
6 BOYS—Learn machine shop $18
2 HUSKY BOYS—Packing 40c
15 Punch Press Opers., 65c
3 HUSKY LABORERS 65c
2 JIG SAW OPERATORS $30
4 SOLDERERS—Mfg. $18
2 ACETYLENE WELDERS $1
8 Truck Helpers, 45c
10 BOYS—Learn wood shop $14
12 LATHE HANDS—All kinds ...90c-$1.10
RECEIVING CLERK—Hardware exp....$20
5 painters ......60c | Carpenters ......Scale
Cpl., Chef-Helper, $125, Apt.
Laundry packer.41c | Bakers ......$25-$35
Hospital orderlies ....$62.50 b. l. | Bartender $25
Houseman .$60 b. l. | Liquor clerk $25
Kitchen ......$45 r. b. | Farm hand ..$50 r. b.
Hotel clks...$60-$90 | Bus boys ......$16 b.
Grill ......$25 | Fountain $25
Gas Attendants, $20-$30
GAS STATION—50 yrs.; s. s. $20
5 MEN or BOYS—Drive cars......$18-$20
18 AUTO MECHANICS ......$25-$45
Mech. helper....$25 | Floormen $23
Truck grsr...$28.80 | Auto sanders
ALL TRADES AGENCY
343 South Dearborn, 4th Flr.
SALES-SALES-SALES
6 merchandising sales, 33 to 45, car-sal.
Executive sales, 35-45 ......$175+
Jobber sales, 22-28, car, start......$150
4 junior sales, 22-27, some exp......$130
Jr. Radio Engr., $100
9 LOAN TRAINEES
H. S. grads., 21-30, marr. or single...$110
COLLECTORS, with cars, 25-35......$150
TYPISTS, young fast ......$85-$110
COST ACCOUNTANT, $150
Mfg. exp. pref.; elec. parts; full charge.
TRAVEL AUDITORS—With cars ...$285+
ACCOUNTANTS—Mfg. exp. $240
JR. ACCOUNTANTS—Coll. grads. $125
GROCERY CLERKS, 18-30, any exp...$110
LIQUOR CLERKS, pkg. exp. $130
14 OFFICE BOYS, 18-20 ......$70
COUNTER SALES, yng. men, 18-30.....$85
HARDWARE CLERK—To learn $20
9 Field Men, $125 plus
College grads., pref. statistics, 21-29.
LOCK UP and LINE UP......85c
PRESSMAN, KELLY B, days......75c
PRESSMAN, KLUGE, days $75
ASST. FOLDER OPERATOR 60c
3 PACKER boys, start......45c
8 BOYS, learn printing trades......$16
PORTER, exp. in cleaning offices......$20
37 WOODWORKERS
Any experience will do: fine company; good future; steady work 50c-80c
14 boys, learn stock and shipping......$16
Acetylene welder school exp......45c
7 BOYS, LEARN RADIO, $17
4 BANDSAW OPERATORS 60c-80c
6 CRATERS and nailers $28
3 MILLWRIGHTS, $1 HR.
13 BOYS
to learn wood working, cabinet making.40c
PLUMBERS, LIC., $1.25 HR.
COMB. WELDERS, $1.10.
OUT-OF-TOWN MEN
WE CAN PLACE YOU, TOO
EVERY JOB GUARANTEED
MACHINISTS, 90c to $1.
15 LABORERS, 50c.
SPOT WELDERS, 60c.
10 SAUSAGE STUFFERS, any exp..$1 hr.
HOTEL—CLUB—RESTAUR.
HOTEL CLERKS, $65-$125.
Bartenders, $35 mls. | 2d Baker $30
2d Cooks ......$25 | 3d Cooks ......$19-$22
Hamburg man..$20 | 3d Baker $20
Short order clks.$25 | Bus boys ......$16 mls.
Dishwasher.$16 mls. | Fountain men $25
CADILLAC
8TH FLOOR, 220 S. STATE
MOLENE
BANKER'S BLDG. 105 W. ADAMS.
RECENT GRAD. CHEMISTS.
Resin chemist, degree......$350
PH. D., complete protein exp......$250
Chem., mech. rubber goods......$250
Mech. engr., indust. plant exp......$250
Elect engr. laboratory......$200
WRITER, TECH. BKGRD., $175.
Inspectors, machine parts......$150
Foreman, bouillion cube exp......$150
Architectural draftsman......$100
SALES., dehydrated foods......$130+
Jr. advertising man......$100
ASST. MGR. TAX DEPT., J. D. $400.
Insurance underwriter......$250
Jr. accountant, 25-30......$150
Payroll clerk, s. s. $140
Payroll clerk, indust. exp......$120
Insurance bookkeeper, 28-35......$130
Cost clerk, 21-27, s. s. $120
Price clerk, cost dept......$110
2 Kardex file clerks......$110
I. B. M. TABULATOR, $110.
SECY. PURCH. AGT., N. W., $120.
YOUNG MEN
Expd. and inexpd. A-1 openings: Office Boys and Clerks of all kinds. Top salaries and firms. Start today.
COLLECTOR with car......$125+bonus
STENOGRAPHERS [3] ......$100-$125
WINDOW TRIMMER—Asst. Store Mgr.
EMPLOYER here today......$150-$170
MARKET RESEARCH—Age 25-30....Open
SMALL LOAN Supvrs., Mgrs., Assts.
ASST. OFC. MGR.-ACCT.; coll. grad..$175
ACCT.-OFC. MGR.—Dairy exp......Open
TECHNICAL MEN: Mechl. Supt.; Plant Engr.; Prodn. Control; Machine Design; Elec. Drftsmn.; Time Study. Top salaries.
INDUSTRIAL ENGR.—Steel exp....$3,600
SALES—2 A-1 men; food exp......$175+
SALES—3 Jrs.; some retail exp......$125
SALES—Coll. grad.; hi-type; yng......$125
SALES—4 Trainees; over 21......$85
Business Men's, 209 S. State
ARC WELDERS—3 mo. exp. up.
ASSIST. FOREMAN—Screw mach. drills.
INT. AND EXTERNAL GRINDERS—Mfg.
Milling mach. | Engine lathe.
Drill press. | Spot welder.
Punch press. | Shear oper.
BOYS—17 to 21 yrs.; NO EXP.
Turret lathe. | Hand screw.
Machinists. | Young truckers.
Die Cast oper. | Plastic mach. oper.
Jr. drill press. | Carp. maint.
Lic. electrician. | Crane oper.
CERTIFIED, 30 N. WELLS
STENOGRAPHER—Some exp. ......$18-$20
All around machinist $55
Shipping clerk $25
Spot welder ....60c | Tall boys 45c
Eng. lathe ......$45 | Band saw 65c
Learn plating...$23 | Elevator $18
Rip saw ......50c | Drum sander.
Radio phasers. | Drill press 45c
Tech. H. S. Grads., $16-$24
ROYAL, 37 W. JACKSON
NO JOB—NO PAY.
Salad-sand., $85,r.,b. | Coremakers $1.05
Jn.-maint., $100, rm. | Punch press 65c
2d baker ......$125 | Gas. sta. att. $25
Nite clerk.$110, rm. | Factory boys......40c
Inst. 2d ck ......$100 | Stock room......$75
Inst. jan., $65, r. b. | Paint sprayers......65c
Col. hsmn. ......$65 b | Gas arc welders.$1.05
Hsp. painter, $80. b. | Saus. stuffers......83c
MORRELL AGENCY, 306 W. Madison-st.
4 LABORERS—Factory work......65c-70c
2 BOYS—Factory $18
DIESEL Truck Mechanic ......90c hr.
AUTO PAINTER—Learn body-fender. Open
Lathe hands ...Open | Auto mech...$40-$42
Gas attendant..$25 | Greaser $110
Drivers ......$22.50 | Mech. helper $25
GENERAL, 37 W. JACKSON
Kitchen-Bakeshop-Pantry
Over 50 good paying jobs open.
FEE ONLY THIRD OF A WEEK'S PAY.
See Mauer's Blackboard, 538 S. Dearborn.
EXPERIENCED COUPLES—$110-$125+.
Clerks, to $100. Bells out, $35 r. b. $30+.
Hsman.; walls, $80-$90; also $45 r.
Cooks, sandwich, dishwashers.
MODERN, 879 N. STATE.
CONCRETE DETAILERS......$175-$200
Elec. engrs., operating exp......$200-$225
Mech. engrs., piping exp......$220-$280
AMER. ASSOC. of ENGRS., 8 S. Michigan.

HELP WANTED—MEN.

Employment Agencies.

TRIANGLE - MAJESTIC
13TH FLOOR—KIMBALL BLDG.
INSPECTOR, $250
EXPEDITORS, $250
ELECTRICAL ENGINEER—Oppor. $250
DRAFTSMEN—Small parts......$250
TIME STUDY—Rubber and wire......$300
TIME STUDY—Machine shop......$175
TIME STUDY—Heavy castings......$300
PRODUCTION ENGR.—Mech., Chgo......$300
INDUSTRIAL Engineers—Several..$250 up
DRAFTSMAN—Structural exp......$250
PAY ROLL AUDITOR, $150
ACCT.—Off. mgr.; auto accessory exp.$200
SECY.-STENO.—Loop; R. R. pref......$150
COLLECTORS—Car; south side......$150
JUNIOR ACCOUNTANT—Loop $125
JR. COST CLERK—West side......$100
25 JUNIOR OFFICE CLERKS ......$80-$100
BEGINNER TYPISTS—Age 18-19......$75
BEGINNER OFFICE BOY—No exp......$65
BOYS—MEN
WITH OR WITHOUT EXPERIENCE.
FOR ALL KINDS OF WORK.
CARPENTERS, $1
HELPERS—Factory and shipping......55c
ARC WELDERS—Overtime; S. S. 90c
SHEET METAL WORKERS—Little exp.60c
HAND SCREW—Little set up......65c
MACHINISTS and diemakers; O. T....Tops
PUNCH PRESS OPERS.—Little exp....55c
RADIO PHASERS—Steady work......Tops
YOUNG MEN, $16-$18
Receiving clerk.$22 | Wood workers......60c
Boy, drive ......$16 | Radio service......$25
Drill press......50c | Turret lathe......85c
Wood shaper ....65c | Gas attendants...$25
Cabinet mkrs. ...70c | Refrig. service ...$35
Boys, radio ......$16 | Band sawyer......60c
Jr. lathe ......60c | Slush casters......75c
Handy men......$24 | Polish. and buffer.80c
HELPERS; auto painters, oppor......60c
MAINTENANCE: factory, steady......65c
See Wilson's Better Jobs!
Pressman, lockup and O. K. man......$50
Pressman, Harris or Webben......$45
Pressman, Kelly or Horis......$40
Pressman, cyl. and Thomp. diecut......$45
PRESSMAN; cyl., paper boxes......$40
DIE MAKER, steel rule......$40
PAPER CUTTERS, several now....$30-$40
ADJUSTER envelope mach......$40
MULTIGRAPH and multicolor opers......$30
GOLDSTAMPER, edition bindery......Open
ASST. FOLDER OPER., future......$20
MULTILITH OPER., A No. 1 firm......$25
CYLINDER FEEDERS, several now......$25
BINDERY MEN AND BOYS, several......$25
GORDON FEEDERS, at once......$25
¾ COMPOSITOR, feed Gordon......$20
COLORED wash up man, prtg......$20
BOYS—Learn machine shop......$18
BARTENDER, $35
BOYS—AGE 21: liquor store......$20
Maintenance..$100+ | Bar porter $20
Cook's hlpr......$20 | Bell boys......$16, T.
Dishwashers ......$16 | Bus boys......$15
Locker rm..$55 r.b. | Soda fount......$25
Night cooks......$25 | Kitchen help......$17
Handy mn.$60 r.b.l. | Sandwich man......$24
TRIANGLE - MAJESTIC
THIRTEENTH FLOOR, KIMBALL BLDG.
25 EAST JACKSON-BLVD.
10 STENOGRAPHERS
Age 29-30, Natl. Org......Sal. Open
10 OFFICE BOYS
All locations ......$65-$75
JR. OFFICE CLK.—Age 18-20, no exp. $85
YNG. MAN—Int. in traffic type......$85
3 F. C. BKKPRS., $120
2 TECH. HI. GRADS.—Age 18-21. Company will train......$75
2 JR. ACCOUNTANTS—Lp., A-1 firm..$130
3 COST ACCOUNTANTS—Age 22-26..$120
YOUNG COST CLK.—West $98
BEGINNER STENO.—Loop $78
COME IN EARLY
READY FOR WORK
OFFICE OPEN AT 7:30 A. M.
FOR THE FOLLOWING
HOTEL AND REST.
OPPORTUNITY TO LEARN—Stdy.$18-$25
Countermen ....$25 | Cooks $30
Fnt. men ......$25 | Elevator boys......$75
Porters ......$18 | Dishwashers $19
8 BUS BOYS, $17 and tips
HOTEL CLERKS ......$75-$100
BELL BOYS ......$35-$50 & Tips
PRINTERS-SEE EDWARDS
Kluge press......$30 | Miller press $30
KELLY PRESSMAN OR ASSIST......Open
BOYS—Learn printing ......$16-$18
STOCK BOYS, $16-$20
Upholsterer ....$35 | Hardware clk....$28
Bartenders ....$35 | Sta. engr. $100
Sausage stuff ....$1 | Diesel mech. $50
Tire repair ......$25 | Beef boners 75c
Lndry. help...$20 up | Garage floormen..$25
GAS ATTENDANTS—48 hour jobs, $25.
Gro. clerks......$25 | Produce clerk......$30
Bakery helpers..$25 | Bakers ......$40 up
Husky Laborers, 65c
LABORERS—Al locations ......55c & up
TURRET LATHE—No set-up 50c-75c
LATHE HAND—Fair experience 80c
LATHE HAND—Little experience 55c
SHEET METAL MEN
ALL DEPTS.—Shears-Brakes-Welding—all locations—Inside work......50c-75c
10 BOYS TO TRAIN
for machine work......$16-$20
WELDERS—Must be A-1 combination.$1.05
ASSEMBLERS—Little or no exp.....45c-65c
SHIPPING DEPT.—No experience....$18-$20
Cabt. makers....75c | Dock hands......55c
Spot welder....Open | Sprayer 50c-75c
"Twentieth Successful Year"
O'SHEA
EMPLOYMENT SYSTEM
64 E. Jackson Chicago
OFFICE OPEN UNTIL 7:00 P. M.
PERSONNEL MGR., some college $225
LETTERING ARTIST, studio $260
AUDITORS, have car, travel......$150
RATE CLERK, C. F. A. $130
TRAINEES, two years college $125
General Office Clerk, 5 day week......$115
SALES, TO RETAILERS, travel......$220
SALES, young, single, travel, dr. and comm.
OFFICE BOY, some typing $65
PRINTERS, SEE WEAVER
HARRIS OFFSET ASSTS.; steady......60c
Stone and lineup, steady $1.20
Offset Pressmen, several ......$40-$60
Pony Pressman, set type......75c
BOYS—Learn printing, $16 start.
BOYS---MEN
LEARN TRADES OR FACTORY.
START WORK TODAY, $14-$22 WEEK.
We Have the Job You Want
LAYOUT MAN, $1.10 Hour.
5 grinders ......top | Factory boys $18
Sprayers ......65c | Laborers $18
Arc welders......open | Drill press $18
Band saw ......open | Union carpenters.
Bench mach. ......75c | Radio repair $25
10 PUNCH PRESS OPERATORS, 50c.
10 ASSEMBLERS, NO EXP., 45c.
10 BOYS WITH BICYCLES, $12.
10 EXPERIENCED UPHOLSTERERS, $1.
Welders ......80c | Pol.-buffers ......open
Lacquer sprs....60c | Armiture wind......55c
Trim saw ......open | 4 car greasers $35
Pump engr. ......top | Gas pump men.$18 up
3 auto pt. hlp.60c | Silk screw oper.open
COUPLE—HOUSEMAN, COOK, $125 R. B.
Sandwich ......$25 | Counter man ..$20 b.
Grill, nites ......$25 | Stock room $25
Houseman ......$80 | Grocery clerk $25
Liquor clerk ......$25 | Bus boys ......$18 b.
Farm hands.$60 rbl | Hamburger man..$27
Bar porter ......$18 | Handy man ......$65 r.
Bartender ......$35 | Dishwasher ..$60 r.b.
PANTRY MAN, $108 R. B.
COOK, STEADY, $140 R. B.
Co-Operative
6TH FLOOR, 220 S. STATE
Boy, Learn Punch Press, 45c
10 Boys: learn elect. assembling......40c
Polish Buf......50c | Punch Press 50c
Sprayers ......65c | Welders ......80c up
Chippers ......65c | Grinders 65c
Moulders ..$1.00 hr | Fact. Boys 40c
Col. Pol. Buffer..45c | Col. Paper Cutter.50c
Hotel Clerk ......$85 | Nite Watchman..$20
Col. Souseman..$60 | Porter and Bell..$40+
2d Baker ..$..27.50 | Bakers' Helper..$22.50
15 COL. GARAGE MEN
WASHERS, GREASERS, SIMONIZERS.
JACKSON AGENCY
24 EAST VAN BUREN. 2D FLOOR.
CONSOLIDATED
INSURANCE UNDERWRITER $250
OFC. MGR. ACCOUNTANT ......$175-$200
TYPIST-CLERK $100
DEPT. MGRS., RETAIL STORES.
CIGARS AND CIGARETTES.
COSMETICS AND TOILETRIES.
HOUSEHOLD WARES.
NOTIONS—FIVE TO A DOLLAR.
OFFICE BOYS ......$65-$80
19 W. JACKSON. 2D FLOOR.
TUCKER PERSONNEL
120 So. La Salle. Suite 963.
AUDITOR-FINANCIAL STAT. $175
CR. AND COL.: WHLSE. EXP......$150
ACCT. REC. BOOKKEEPER......$125
FULL CHARGE BOOKKEEPER......$130
STOCK ROOM MEN......$110
5—OFFICE BOYS—5
CENTRAL 3663.
F. C. bkpr. ....Open | Gen. office......$75
Fact. helpers ....55c | Assemblers 60c
Lathe ......90c | Punch press......65c
Drill press......65c | Furn. rubber......60c
Boys, fact......45c | Handy man......50c
Vacuum man....$77 | Counter man......$25
Bus boys......$16 | Engineer ......$35 wk.
NORTH SIDE EMPL., 4802 BROADWAY.
HOTEL Clerks..$100 | Housemen $65
Bus Boys ......$16 | Soda Men $22
Pol.-Buffer ......70c | Punch Press 55c
Shipping ......$25 | Hand Screw $1
Wood Workers, all depts......50c-80c
SHAY 1009 N. STATE
YOUNG MEN TYPISTS.
OFFICE BOYS—STOCKROOM.
RELIANCE, 32 N. State, Room 1517.
OFFICE, Salesmen, Executives, Commercial Personnel, 64 E. Lake.
BUS boys, restaurant jobs, pantry man, comb. cook. 5534 State. Englewood Agcy.

HELP WANTED—MEN.

Employment Agencies.

SPECIALTY SALES
27-38, Natl. org., high caliber men, exp., to jbrs., mfrs., contractors, road......$2,400
5 INDUS. SALESMEN
28-40, Natl. org., men with good sales exp. to mfrs., packers, ice cream mfrs., dairies, etc., road. $2,100 + expenses.
FOOD, DRUG SALES, 25-33, EXP., TO grocers, drug dlrs., Wisc. terr., $150+.
SALES, 28-35, EXP., TO DEALERS, $175.
SPEC. SALES, 28-37, EXP. SELLING drug, tobacco dlrs., No. Ill......$175
ARCH DRAFTSMAN, little exp......$25
3 STENOS., $110-$125
Jr. Acctnts., some exp......$110-$125
H. S. Grads., 21-31, clean cut, to learn small loan business, no exp., $110-$125.
Rapid typists...$25 | Stock record......$20
Adding mach. opers., bank exp., $110
FACTORY BOYS, 35c-50c
UPHOLSTERER, OUT OF CITY, $40.
Wrappers ..$15-$18 | Shipping ......$16-$25
Arc welders......90c | Laborers 50c
NATL. CASH REG. CLK., $135.
HOTEL CLKS., DAYS, $110.
HOTEL CLERKS, NO EXP., $65, ROOM.
Houseman ......$85 | Maint. man $100
Freight elev......$80 | Wall washer $100
CHEF, INDUS. CAFETERIA.
S. O. cook......$24 | Countermen $24
Waiters ......$18T. | Bartender, $100, r. b.
Store rm.. $75, r. b. | Grill men $25
Boys Learn Cafeteria Work, $22, Mls.
Shay, 30 W. Washington
MARKET RESEARCH ANALYST.
Univ. grad., 25-33, adv. agy. exp. pf..$250
FINANCIAL, 111 W. JACKSON.

TRADE SCHOOLS—MEN.

FLASH!
Selective Service Director recommends draft boards to defer students in technical schools. U. S. officials authorize and predict a boom in television.
TRAIN FREE
For good jobs in television, air line radio, and all electrical and communications work. Throw away your worries and get in now. Investigate our day and evening classes. Write, stating age, and education, or Apply in person, 9 A. M. to 9 P. M.
AMERICAN TELEVISION LABS., INC. 433 E. ERIE.
DRAFTING FREE
We are now providing a short, intensive free evening course in Drafting. Apply in person, 9 a. m.-9 p. m., or write, giving age and education.
GLASSBLOWING
Electronic glassblowers earn from $50 to $75 weekly and are in demand. Here is an ideal profession for the man who is skillful with his hands. No mathematics or theory necessary. Learn in a short time under the direction of our experts. Day or evening instruction in our tube making division. Apply in person, 9 a. m.-9 p. m. AMERICAN TELEVISION LABS., INC. 433 E. ERIE.
BEGINNERS WANTED
AIRCRAFT WORK
Chicago's oldest and largest State Approved aircraft factory mechanic's school invites you to call in person and see more than 500 young men being trained in 8 weeks' time for splendid jobs in this National Defense Work.
Through our free employment bureau every graduate of this school has been offered a job in some aircraft factory.
DAY OR EVENING TRAINING.
CALL OR WRITE
AMERICAN AIRCRAFT INSTITUTE
936 W. CHICAGO-AVENUE.
OPEN MON., WED., FRI. EVES.
SOUTH SIDE BRANCHES OPEN EVERY EVENING.
11008 S. MICHIGAN-AVENUE.
709 W. 63D-STREET.
The Defense Industries Call for TECHNICAL MEN.
CHICAGO TECH
Read the want ads. See the demand for draftsmen, designers, welders, etc.
DRAFTSMEN on Aircraft Construction and WELDERS
Train here at Chicago Tech for rapid promotion. Short, streamlined courses. Day and EVENING CLASSES. Call any time this week. See our new college building. Over 40,000 sq. ft. of shops, drafting room, laboratories, etc. 37th year. State licensed and approved. Central location. Best of transportation.
Get information now. Call, write or TELEPHONE CALUMET 8200.
Chicago Tech College
21-G Tech Bldg., 2000 S. Michigan-av.
WELDING
It's easy for Greer men to get a job. Greer prepares you in ONE MONTH for jobs in shipbuilding, aviation, bridge, tank, pipeline, auto and building construction, and light or heavy welding in general mfg. Our testing laboratory guarantees you success. Individual personal instruction any hours between 8 a. m. and 10 p. m. daily.
GREER SHOP TRAINING,
2030 S. Wabash. Cal 4600.
MACHINE SHOP
TOOL AND DIE. SCREW MACHINE.
Why did 12 machine shops call us for help last week? Because employers know Greer graduates can do bench and layout work, read blue prints, and do precision work on lathes, mills, and shapers. No production, no crowding. Tool making the first week. Over 39 years of experience guarantees your success. Call or write
GREER SHOP TRAINING,
2030 S. Wabash. Cal. 4600.
ALLIED SCHOOL
Will prepare you for a job in
MACHINIST TRADE
TOOL AND DIE MAKING
SCREW MACHINE COURSE
Learn easily and quickly on actual work. Practical shop methods. Most complete training shop in America. Great demand for skilled shop men. Act! Don't delay.
Free Employment Service
EARN WHILE LEARNING
Visit ALLIED SHOPS, days or evenings. Write, phone Dept. T for FREE BOOK "Practical Machine Shop Training."
Allied Screw Machine Co.
School of Mech. Trades Division.
609 W. Lake-st., Chicago. Tel. Hay. 1186.
TOOL AND DIE
MACHINIST TRADE
LATHE OPERATION
Reliable, intensive training saves time. Day, evening, and Saturday classes now.
Aircraft Construction
EVERY GRADUATE PLACED TO DATE.
WELDING
GAS-ELECTRIC
Come in and see for yourself. MECHANICAL INDUSTRIES TECHNICAL INSTITUTE. 523 S. Western-av. Visitors Welcome.
REFRIGERATION
AIR CONDITIONING
Reliable, mechanically inclined men to learn to install, service, and overhaul equipment. See our big shop. Days, evenings or spare time. State approved and Licensed. Call or write for facts. Utilities Eng. Inst., 1314 BELDEN. DIVERSEY 8633.
TOOL AND DIE MAKERS
MACHINISTS—IN BIG DEMAND.
Our shop training will qualify you for a worthwhile job in this class.
DAY AND EVE. CLASSES. CALL TODAY. NATIONAL SCHOOL of Mechanical Trades, 628 W. Lake-st. Mon. 2346. Booklet free.
INDUSTRIAL TRADE SCHOOL—Learn Welding—Simplified Method—$2.00 Starts You—No Contract to Sign—Start Any Time—Big Demand. 1910 S. KEDZIE. Ph. ROCKWELL 7167.
LEARN FREIGHT RATES and LAWS. BIG DEMAND NOW. CALL or WRITE. FREIGHT TRAFFIC INSTITUTE. 176 W. Adams-st. Dept. T-45. State 2330.
FREIGHT TRAFFIC MEN IN DEMAND Over 1,500 firms empl. our men. Est. 1923. COLLEGE OF ADVANCED TRAFFIC, 14 E. Jackson-blvd., Dept. F-2. Har. 8649.
THE DEFENSE program has created a wonderful demand for barbers. LEARN AT MOLER'S, 177 N. State. CEN. 6393.
ACTUAL SHOP WORK. Body and fender, auto-Diesel-Aviation, refr., air conditioning. Greer, 2030 S. Wabash.
PLENTY OF JOBS—GOOD PAY for auto mech., body-fender men. Day or evenings. FEDERAL, 2040 Washington. Hay. 6016.
RADIO TECHNOLOGY. Engineering, Communications, Service, Code. Day-eve. courses. Write for catalog. RCA INSTITUTE, 1149 Merchandise Mart.
HOTELS call for trained men. Good pay. Learn at home. Write Lewis Hotel Training Schools, Desk 749, Washington, D. C.
NATIONAL WELDING SCHOOL. We really each you; trial lesson. 5428 S. Ashland.
ILLINOIS School Mach. Shop insp.—Day-evening classes. Cen. 4519. 123 W. Madison.
LEARN WELDING—Free booklet tells all. International Inst. 741 W. 70th. Vin. 6751.
WELDING, ACETYLENE, ELECTRIC. T. & T. WELDING, 3217 W. LAKE-ST.

TENTS, AWNINGS, CANVAS GOODS.

TENTS—New, all sizes, $25 value, now $7.95 and up. 542 S. State-st. Open eves.

HELP WANTED—WOMEN.

Stores and Offices.

ACCOUNTING CLERK
Age 19-26—Must be able to type. West side manufacturer. State age, experience, education. Address O K 133, Tribune.
ACCTS. receiv. bkkpg. mach. operator—Prefer one with Remington exp. Gentile. Some knowledge of acct. Live West. State age, educ., exp., sal. Address O E 353, Tribune.
ASSISTANT CASHIER—Young; permanent. LYON & HEALY, 243 S. WABASH.
BAKERY CLERK—EXPD.; NO SUNDAYS. 4837 MILWAUKEE-AV.
BAKERY SALESGIRL — EXPERIENCED; NEAT. 1634 W. ROOSEVELT-ROAD.
BAKERY CLERK—SHORT HOURS. 6516 W. CERMAK-RD.
BILLER, typist—Rapid and accurate; good working conditions. Monroe 5256.
BOOKKEEPER
Aut dealer exp. preferred; able to close and make reports; also have opening for asst.; good salary; steady position. State exp. and refs. Address O E 356, Tribune.
BOOKKEEPING—Expd.; manufacturing accounting; pay roll, and social security tax reports. Write fully, Kingsley Furniture Co., Michigan City, Indiana.
BOOKKEEPER-STENO.—Expd.; steady; opportunity. Address P N 341, Tribune.
BKKPR.-Asst.—Young; state exper., age and salary. Address O K 549, Tribune.
BOOKKEEPER—Exper.; for laundry office. Address O J 523, Tribune.
BKKPR.—Assistant; no exper. nec. Bright yg. girl who can type; $14. Vict. 1466.
BRIGHT beginner office work and typist—Edward Don & Co., 2213 S. La Salle.
CANDY SALESLADIES
Must be experienced, 20 to 35 yrs. of age. Apply 9:30-12. Dutch Mill Candies, 1555 Devon-avenue.
CANDY salesgirls—Experienced, steady and part time; good salary; opportunity. JEFFREY'S 2720 NORTH-AVENUE.
CASHIER—Exped.; first class; neat; for tea room; under 35; knowledge of typewriter; 6 day week. Hours 9-5. Apply 9-11 a. m. 723 N. Michigan.
CASHIER-typist—Credit clothing experience. 6500 S. HALSTED.
CLEANING store counter girl—Exp.; in loop. Steady. 175 W. Jackson. North lobby.
CLERICAL AND ADDING
machine work in our shipping room. Must be quick and accurate in figures and willing to handle packages. Age 17 to 21. Hours 9:20 A. M. to 6:20 P. M.
SEARS ROEBUCK & CO.
Homan and Arthington-sts.
Rm. 15, Administration Bldg.
COLLEGE GRADUATES
Young women with college training to be trained for Junior Supervisory or correspondents' positions in large mercantile organization. Unusual opportunity. Write stating age, education, experience, and salary desired.
Address N Y 524, Tribune.
COMPTOMETER OPERATOR—Beginner. Four year [1941] high school graduate with good school record, especially in math. preferred. Permanent position with reputable firm with advancement. State age, education, school attended. Address G A 514, Tribune.
DRY goods salesladies—Must have general exp. Steady and part time. Pal. 1357.
FOUNTAIN GIRLS
and waitresses; split shifts. Apply 2 to 4 p. m., Dutch Mill Candies, 2222 Diversey.
GIRL—35 to 45; for candy store; must be neat. 3701 W. Chicago-avenue.
GIRL—For general office work in laundry; experienced. Address O J 522, Tribune.
GIRL—Expd. all around for photo studio. Apply 2945 5th-av.
GIRL or woman—Grocery store; no experience necessary. 1658 School-st.
GROCERY CLERK—Exp.; young; high class trade. 1530 Hyde Park-blvd. Drexel 7734.
MANAGER.
Take complete charge of women's shop. Sal. $20. Exp. des.; not ess. Ced. 0106.
OFFICE GIRL.
Fast typist and adding machine operator in laundry office; state age, refs., and salary desired. Address O K 132, Tribune.
SALESLADY—Exper. for woolen and silk yard goods, preferably with following; fine opportunity, steady work; state age, experience, qualifications, etc. Address N N 202, Tribune.
SALESLADIES—Capable of handling a dept. in a neighborhood dept. store. Must be expd. $18 starting salary; write giving refs. Address N L 511, Tribune.
SALESLADY in liquor store—Afternoon and evening work; full or part time. 2608 E. 106th-st. South Chicago 4155.
SALESWOMAN—With yard goods and house furnishings exp.; North Side. Address N Y 355, Tribune.
SALESLADIES—Experienced, to work in lingerie and corset shop; steady and extra. 2835 W. Cermak-road.
SALESLADIES—Exp. for ready to wear. Royal Credit Clothing Co., 2820 Milwaukee.
SALESLADY—Specialty shop exper. neces. Apply Madam Fine, 1727 W. Chicago-av.
SALESGIRLS—Expd. only; cotton dress shop. Good refs. Bell's, 2837 Milwaukee-avenue.
SALESLADY—Experienced, for bakery work. 3129 Armitage.
SALESGIRL—Expd. on dresses, for factory outlet store. 2300 Wabansia, 1st floor.
SECRETARIAL-STENO.—To executive; under 28; acculate, possessing initiative and ability to meet public. Gd. oppty. for advancement. Give full details concerning age, education, exp., and salary desired. Address P N 177, Tribune.
SHOPPING SERVICE WORK
Thoroughly experienced women. Apply only between 9 a. m. and 12. Ask for Mr. Williams, George H. Hartman Company, 307 North Michigan-av.
STENOGRAPHERS
Three stenographers for large West Side corporation; 5 days a week. Opportunity for secretarial work for qualified young ladies with not less than high school education. In reply please state age, education, and salary desired. ADDRESS O K 109, TRIBUNE.
STENOGRAPHERS
Good opportunity for advancement to secretarial work, 5 day week, West side location; 4 years high school or university education; 19 to 26 years. State salary desired. ADDRESS N L 543, TRIBUNE.
STENOGRAPHER
Experienced. Legal experience desirable but not essential. ADDRESS P N 216, TRIBUNE.
STENO.—Must be fast, 125-135 words per minute plus 70-75 in typing. Large production required. Age 25-30. Don't reply unless you can qualify. 5 day week. State salary expected. Address P M 311, Tribune.
STENO. AND GENERAL OFFICE work. Beginner or expd. Living on W. or N. W. side. Good salary. State particulars. Address P N 342, Tribune.
STENOGRAPHER and switchboard operator—Jewish; some experience necessary; salary to start; $18 to $20. Give full details. Address N O 534, Tribune.
STENOGRAPHER—Beginner or exper.; young. State full parti. and salary desired. Address O C 486, Tribune.
STENOGRAPHER — With some knowledge bkkpg. State full details and sal. expected. Address N N 357, Tribune.
STENO. AND GENERAL OFFICE. Loop jewelers. Salary $18 to start. Address P N 217 Tribune.
STENOGRAPHER—Also able to do dictaphone work; produce exper. preferred; good opp. Address N O 480, Tribune.
STENOGRAPHER—Genl. off. work: 48 hr. wk.; gd. at figures; chance for advancement. Katz Exclusive Millinery, 59 E. Monroe.
STENO.-secretary—Age 20-24. State exp., refs. Address O H 107, Tribune.
STENOGRAPHER, stencil cutter—Full partic. and salary. Address N O 434, Tribune.
STENOGRAPHER-bookkeeper—Must be expd. Trindl Products, Ltd., 2227 Calumet-av.
STENOGRAPHERS—June graduates; permanent. Apply Goldberg's, 4756 S. Ashland.
STENO.—Some knowl. bkkpg.; exp. not essential; $15 wk. Address P M 310, Tribune.
STENO.-Secy.—Permanent; good salary; state full exp. Address P N 205, Tribune.
STENOGRAPHER—W. side Real Estate Office, 809 Madison-st., Room 406.
STENO.—Gen. off. wk. exp.; shorthand; give all details. Address P M 476, Tribune.
STENO.-BKKPR.—Exp.; sm. office; state age, exp. $20 start. Address O C 546, Tribune.
STENOG.—Exp., secretary to president of Co. Good opportunity. 1148-60 W. Chicago.
SWITCHBOARD OPERATOR
for laundry office. Must have pleasant voice; good pay; state age, references. All replies held in strict confidence. Address P L 126, Tribune.
SWITCHBOARD operator—With experience typing and general office work; steady employment; salary open; age 22 to 25. Consolidated Radio Products, 618 W. Elm-st.
SWITCHBOARD operator—Able to type; for front office in apt. hotel. Gordon Terrace Apt. Hotel, 4157 Clarendon. See Mgr.
SWITCHBOARD operator—Expd., young. Gentile; some steno.; live West. State age, educ., exp., sal. Address O E 352, Tribune.
TYPIST, switchboard operator, genl. office—Right salary to intelligent girl; Gentile. 1020 W. Adams, 1st floor.
TYPE, billing—Exp.; salary $15; 5 day week. 1701 N. Damen-av., 1st floor.

Professions and Trades.

BAKERY girls—Expd.; sweet goods dept. See Leo or Bob, 2d floor, Schulze Baking Co., 40 E. Garfield-blvd.
BEAUTY operator—Expd., all around; good salary; steady. Republic 6358.

HELP WANTED—WOMEN.

Professions and Trades.

BEAUTY OPERATORS, 4
with dept. store experience; all around; steady; good salary and commissions; short hours. 3601 Irving Park-road.
BEAUTY OPERATORS [4]. Experienced, Steady. Helene Beauty Salon, 1610 W. 18th-st. Seeley 4430.
BEAUTY Oper.—Exper. all around; steady 5 day week; good salary. Pal. 6184.
BEAUTY OPERATORS [2] STEADY. Good pay; exp. all around. 745 Armitage.
BEAUTY op.—All around; short hrs.; good salary. 1725 W. Roosevelt. Canal 6393.
BEAUTY operator — Experienced; must be fast. Steady work. 924 Wilson.
BEAUTY operator — Good prices. Steady. Salary and comm. 4648 Drexel-blvd.
BEAUTY OPERATOR — Exp.; all around. $18 wk. Steady work. 3024 Broadway.
BEAUTY OP. [2]—Must be good, fast. Gd. salary. Steady. Euclid 1470-Avenue 8770.
BEAUTY operator—A-1 finger waver and manicurist; $18-$20. 4811 N. Central Park.
BEAUTY operator—all around experience. Must manicure. 5234 N. Damen. Rav. 1946.
BEAUTY operator—Exper. all 'round; steady; salary and comm. 1100 Leland.
BEAUTY oper.—Exper.; 8 hr. day; $16.50. Ritz Beauty Salon, 2946 Grand. Arm.2944.
BEAUTY operator—Exp.; personality, good finger-wav.-mani.; stdy. 5908 W. North-av.
BEAUTY operator—Expert manicurist; also apprentice. Rudy's, 3721 Southport.
BEAUTY Oper.—Good hours; sal. and comm. Steady; 5 day week. 1510 N. Pulaski-rd.
BEAUTY operator—Expert, all around. Steady work. Call Stewart 0818.
BEAUTY operator—Good finger waver; 8 hr. day; $18 guaranteed. 1523 Morse-avenue.
BEAUTY operators—Exp.; all around; gd. salary. 32 N. State-st., Rm. 501.
BEAUTY operator—Steady position; salary $20 up. 2505 W. 63d-street.
BEAUTY OPERATORS—Expd.; all around; steady. 1057 N. Western-av.
BEAUTY OPERATORS—ALL AROUND; EXCEL. OPPORT. 907 W. 63D-STREET.
BEAUTY OPERATOR—Exper.; all around; gd. salary and comm. 173 W. Division.
BEAUT. OPER.—Beverly Hills. Some exp.; steady. 9909 S. Wood-st. Cedarcrest 3210.
BEAUTY Operator—Exper., all around; steady; good wages. 3020 W. Montrose.
BEAUTY OPERATOR—Exper., all around. Steady, good salary. 1545 N. Springfield.
BEAUTY OPERATOR — Experienced manicurist; Gentile. Call Monday. Bit. 5381.
BEAUTY OPERATORS—Exper., all around. Steady work. 3940 N. Ashland.
BEAUTY operator—Must be experienced. 311 E. 69th-st. Vincennes 9287.
BEAUTY oper.—Exp. $20 wk. and up. Steady. Also manicurist. 917 Wilson-av.
BEAUTY oper.—Exper. all around; steady. 163 S. Oak Park-av., Oak Pk. Euc. 1314.
BEAUTY oper.—All-around; steady position; $21 week. 2652 W. 63d-street.
Dental X-Ray Technician
Must be expd.; state age, experience, qual. Address N O 531, Tribune.
DRESSMAKER—Exp. fitter, cutter, alteration; also apprentice. 4804 W. Quincy Store
FINISHERS—Experienced on men's neckwear. Schorr Bros., 227 W. Van Buren-st.
FUR FINISHER AND LINER—Experienced; colored. 7338 W. Madison-st., Forest Park.
FUR finisher—Expd. only; year round work. Golin's Fur Shop, 428 N. Parkside.
FUR finisher—White or colored. Experienced only. 2241 E. 79th-street.
FUR FINISHER—EXPERIENCED. 17 N. State. Rm. 1100.
GIRLS—For nurses' training; maintenance and small salary. Oakland 2551.
GIRLS—To operate punch presses. Apply 4446 Roosevelt-rd., 2d floor.
GIRL—For elec. cord assembly; expd. in soldering and trimming. 666 W. Division.
HAIR styling and manicurist—4 day week. 3622 Lawrence.
LAUNDRY GIRLS
Expd. folders. Excellent opportunity for good workers. Union Linen Supply, 4131 Ravenswood.
LAUNDRY workers—For all departments; no exp. nec.; good pay. 7930 S. Racine-av.
LAUNDRY help—Experienced shirt finishers. Safety Laundry, 2927 Van Buren-street.
LAUNDRY flat work forelady; exper. only. Address O D 574, Tribune.
MARKERS and sorters—White; on shirt work; exp. 1339 W. 63d. Mr. Platz.
MERROW OPERATORS
for night work; assemble house coats. Apply 624 W. Adams, 4th floor.
MILLINERY COPYISTS.
Also experienced makers with retail store experience. Highest salary. Steady and part time. Address P L 128, Tribune.
OPERATORS
EXPERIENCED SLACK SUITS, BLOUSES, HOUSECOATS. OUR GIRLS MAKE AS HIGH AS $40 A WEEK. STEADY YEAR ROUND WORK.
Rothley—307 W. Van Buren
OPERATORS
Single and 2 needle. Expd. Exc. piece work rates. Salary guaranteed to start. FORMFIT COMPANY, 508 S. Franklin. 8th Floor.
Operators—Living North
Expd. two needle [day or night work], living convenient to Sheridan-rd. and Irving Park, are needed at the E. R. Moore Co., 932 W. Dakin [3900 N.].
OPERATORS
Single and 2 needle. Must have experience. Excellent piece work rates. FORMFIT COMPANY, 508 S. Franklin, 8th Floor.
OPERATORS
for flat lock, zigzag and Merrow machines on rayon underwear. LORENZ Garment Co., 1144 W. Superior, 5th floor.
OPERATORS
Single needle. Experienced on wash dresses. Steady work the year around. Good pay. SMOLER BROS., 2300 WABANSIA.
OPERATORS—Expd., single needle; also double needle; to make gymnasium suits and nurse's uniforms. Steady work; high minimum rate, also bonus. Aldrich & Aldrich, Inc., 1859 Milwaukee-av.
OPERATORS—Experienced on single needle machines on cotton garments. Illinois Garment Manufacturing Company, 1219 VAN BUREN-ST.
OPERATORS—Expd. custom furniture covers. Also Cording ready mades. 2 needle machine. Alustie, 1934 W. North-av.
OPERATORS—Must have exp. on front making and pocket setting on wash dresses. Steady work. 1744 N. Damen.
OPERATORS, hemstitchers on white goods—37½c per hour. State exper. and phone number. Address O K 548, Tribune.
OPERATORS—White or col.; must have exp. on front making on wash dresses. Steady work. 1120 N. Ashland.
OPERS.—Exp.; single needle, flatlock, and Merrow. Good working cond. Good pay. Philip S. Bloom Co., 529 S. Franklin.
OPERATORS—Expd. on Singer single needle machines. Protection Products Co., 615 N. Aberdeen, 4th floor.
OPERATORS—Experienced on sportswear, skirts, and jackets; steady work; good pay. Orlando, 1318 Milwaukee-av.
OPERATORS.
Single needle; experienced on wash dresses. 3021 N. Pulaski-road.
OPERATORS—White; single needle; on wash dresses; exp.; steady. 404 S. Racine, 2d.
OPERATOR—FOR BILLFOLDS. 600 S. BLUE ISLAND. RM. 521.
PAPER BOXES—S & S operators on Stokes & Smith wrapping machine. Night work; expd. only. Address O K 134, Tribune.
PANTS FACTORY.
Experienced operators on all sections; steady work; good pay; apply Wolens Trouser company, 303 W. Monroe-street.
POWER sewing machine operators—Exp. Apply 7th fl., 213 Institute-pl. at Franklin, 1 block No. of Chicago-av.
PRESS OPERATORS AND FINISHERS—EXPD. ON SHIRTS; 43c AN HOUR. CALUMET LAUNDRY, 7033 S. Chicago-av.
PRESS operators—Bosom and body. Progressive Laundry, 6209 Prairie.
PRESSERS—Must be fully exp. on wash dresses; steady work. 1744 N. Damen.
PRESSERS—Experienced on wash dresses. Steady work. Smoler Bros., 2300 Wabansia.
PRESS GIRLS—SOME EXPERIENCE. Apply CRYSTAL CLEANERS, 2641 N. HALSTED.
PRESS GIRLS—PLASTER EXPERIENCE. CALL REGENT 8220.
RADIO GIRLS
Must be experienced on radio production line doing wiring and soldering. Work will be steady. Good pay. The Hallicrafters Co., 2611 S. Indiana.
RADIO GIRLS
Solderers, wirers, and coil winders. Majestic Radio & Tel. Corp., 2600 W. 50th.
REGISTERED Nurse for obstetrical work; salary $75.00 and maintenance. W. G. Doern, 2311 N. 2d-st., Milwaukee, Wis.
SETUP box operators for S. & S. wrappers and covering machines, stayers and hand workers. Must have A1 exp.; steady work; good wages. 5950 S. State-st.
SILK shade makers—Exp.; apply ready for work. Red Wing Potteries, 711 W. Lake-st.
SINGER OPERATORS.
Experienced on pockets. Kemper Knitting Mills, 1530 Armitage-av. cor. Elston.
SLIP cover operator—Exp.; good sal.; stdy. City Slip Cover Co., 6235 N. Western.
Stator Winders (Female)
EXPERIENCED ON INSERTING COILS IN SMALL MOTORS. MILLS NOVELTY COMPANY. 4100 FULLERTON-AV.
TEACHERS—Qualified for home economics; preferably home makers for part time work. Apply School of Domestic Arts and Sciences, 350 Belden.
TYPIST—For general office work. Neat, good at figures, knowledge of bookkeeping desirable. N. W. Side preferred. State education and salary wanted. Gentile. Address O O 491, Tribune.

HELP WANTED—WOMEN.

Professions and Trades.

WINDERS—Must be expd. on cotton yarn only. 1539 N. LAWNDALE.

Household Help.

COUPLES — FOR ADVERTISMENTS FOR couples see separate subheading "Couples" immediately following this subclassification.
COOK-Nurse—Capable; 35-45; excellent care of children; A-1 cook. No heavy work. Permanent. Stay. $15. Write exp., refs. in 1st letter. Address O C 493, Tribune.
COOK—$15; also 2d maid, $10; stay or go; thoro. exp.; no hvy. ldry.; refs. Lak. 7447.
COOK—EXPERIENCED, OWN ROOM, BATH. GOOD SALARY. MIDWAY 5206.
COOK—Light hswk.; elderly women; 2 adults; no laundry; $10. Highld. Pk. 2412.
DOMESTIC—White; 18-35; stay with adult couple. Cottage, Union Pier, Michigan. Light housework. City after Labor Day. $12. Canal 2180.
DOMESTIC—Wht.; 20-30; must be experienced and like children; some cooking; no laundry; own rm. $10-$12. Sheldrake 0193.
DOMESTIC—Expd.; good cook; lite hswk.; assist with child; own rm., bath, radio; good salary. 5234 Hyde Park. Mid. 7136.
GENERAL hswk.—White; middle aged; small modern country in Wisconsin; all conveniences; 2 adults in family; must be good plain cook; own room and bath; good salary; give ref., ph. Address F 423, Tribune.
GEN. HSWK.—WHITE; STAY; EXPD.; NO COOKG. OR WINDOWS; ASST. CHILD; $10 START. BIT. 7448.
GEN. hswk.—Exp.; white; assist care of 3 yr. boy; no hvy. work; stay; $10-$12. LAKE VIEW 2731.
GENERAL HSWK.—Laundry; competent; reliable; references. Williams, 44 N. Lotus.
GENL. hswk.—Exp.; asst. baby 1 yr.; no hv. ldry; own rm., bath; good sal. Mid. 8088.
GEN. hswk.—White; exper.; no ldry.; must like child.; own rm., bth.; $12. Lake. 5581
GEN. Hswk.—Pl. cooking, laundry; stay 3 nights a week. 2 Sun. a mo. Plaza 1119.
GEN. Housework—No laundry; must like children. Stay. $8. 369 W. Oak.
GEN. hswk.—18-30; wht.; exp. with children;no ldry.;no cooking;stay;$10.Bri.9292
GEN. Hswk.; stay; 2 children; 3 and 7; no ckg.; $8 to start. Own rm., bath. Rog.5617.
GENL. hswk.—White; stay; own rm.; 2 children; lt. ldry. 6212N.Melvina.New.1272
GEN. HSWK.—Care of chldrn., 9 and 4; off Sun.; stay; $10. Aus. 5437 or Mans. 2749.
GEN. hswk. — Young or middleaged; good home; own rm. Buckingham 0782.
GEN. hswk.—White; 20-30; 3 adults; exp.; pers. ldry.; 2 sch. child.; stay; $12.Alb.5890.
GEN. hswk.—2 child.; no ldry.; no ckg.; $8-$10. 1132 Pratt-bl., 1E. Hollycourt 1438.
GEN hswk.—White; 20-30; 3 adults; exp.; ref.; stay; own room. Longbeach 2215.
GENL. hswk.—Assist 2 children; no ldry.; own rm. and bath; $8. Sheldrake 2463.
GEN. HSWK.—Asst. care children; priv. rm.; time off; start $10. Edgewater 3461.
GEN. hswk.—Light work; no cooking; care child 3 yrs.; stay. Hollycourt 1858.
GENL. hswk.—Expd.; 1 child; no ckg.; no ldry; other help; own rm. $10. Pla. 3818.
GENL. hswk.—Girl, col. or white; no ldry. Good sal. But. 0135. 7000 So. Paxton.
CAPABLE GIRL
White; general housework for home in country. All modern conveniences. Own room and bath. Call Mrs. Frankel, Harrison 4422. 23 E. Jackson. 10th floor.
GIRL—Wh., yng., exp. care 1¼ yr. baby. Stay, priv. rm.; pref. Gentile out of town girl. Address O H 112, Tribune.
GIRL—Working, exchange part time, lt. wk., care of child eves. for room, board. 1635 Pratt-blvd. Hollycourt 8489.
GIRL—White or light colored; no ldry., no cooking; gen. housework; care 2 children; go; $8 week. HOLLYCOURT 5951.
GIRL—Wht.; 25-35; expd.; no ldry. No win. Lt. hswk. Own rm. 2 children schl. age. $8-$10. 4831 N. Sawyer, 3d. Key. 3138.
GIRL—White; for light hswk.; care of child 8; stay; sm. apt.; good pay; no Sundays. Yards 2199 or Hyde Park 5041 aft. 7 p.m.
GIRL—Wht.; 19-30; lt. hswk.; assist 2 child. Other help. Stay. $10-$12. Ardmore 1336.
GIRL—Wht.; 25-35; stay; lgt. hswk.; no ckg.; no ldry. 2 chil. Gd. sal. Mid. 4401.
GIRL—Wht., for chamber work; hrs. 8-4; 5½ day wk.; $10-$12. 4100 Cermak. 1st.
GIRL—To assist with hswk. and care of children. Call HOLLYCOURT 1439.
GIRL or woman—Wht.; gen. hswk.; also help in bakery store; go. 2625 W. 43d-st.
GIRL—Neat; col.; gen. hswk.; 20-35; go; no cooking; no Sunday; $6. Hemlock 4795.
GIRL or woman—White; lgt. hswk.; gentiles; 3 in family; stay. Longbeach 9212.
GIRL—White; gen. hswk.; lt. wash. no ckg.; 2 children; stay. $8-$10. Kil. 0028.
GIRL—White; very light housework; no laundry; 1 child; stay. Belmont 1547.
GIRL—White; genl. hswk.; no ldry.; no ckg. 1 school child. Own rm., $8. Mans. 4245.
HOUSEKEEPER—Thoroly expd. general work in small north shore home. Must be good plain cook and capable of taking full charge. No children. Stay or go if convenient. Give full particulars and references in first letter. Address O H 150, Tribune.
HSKPR.—White; for small, near north side apt. hotel. Phone for appt. 1 to 3 ONLY. Delaware 0040.
HOUSEKEEPER—40-50; motherless home; 2 children; age 2, 7; stay. Buc. 0814.
HSKPR.—Elderly, 2 children; gen. hsw. Stay. Mother employed. Greenleaf 4938.
HOUSEKEEPER—White; full charge; 4 empl. adults; must cook; gd. sal. Oakland 4794.
HOUSEMAID—Grown family; lt. hswk.; stay or go. 419 S. Crawford. Sac. 1039.
HOUSEKEEPER—Experienced; no laundry; assist with child; stay. Lincoln 5402.
HSKPR.—Empl. dple.; 3 yr. boy; woman to take mother's place; cultured hm. Spa.1648.
HSWK.—Colored; age 25 to 35; good salary; private room and bath. Ken. 1802
MAID—White; clean, competent; for genl. hswk. and cooking; adults; own rm.; $10-$14 a wk. Evanston. Call University 7114.
MAID—Gen. hswk.; plain ckng.; adults; own r.; $10 wk. Kirschner, 1530 Thorndale
MAID—Reliable; wht.-col.; ckg., gen. hswk.; adults; refs.; go. Hollyct. 7796 aft. 10a.m.
MOTHER'S helper—White; plain cooking; own rm.,radio;good home; refs. So.Sh.8106
NURSEMAID—Experienced; white; complete charge 2 children; no housework; other help kept; $10-$12. Bittersweet 8196.
NURSEMAID for baby, light hswk., no ldry. or cooking; stay. Canal 7169.
NURSEMAID—White; 2 children, 4 and 9; stay; good home; other help. Dor. 9520.
WOMAN—Wht.; maid work.; rmg. hse. exper.; $5 wk., 2 rm. bsmt. apt.; no objection to husband. 2-4 p. m., 919 Addison.
WOMAN—Col.; middle aged; exp.; care baby; go; sal.-meals; 9 a.m-5 p.m. 340 N. Ogden.
WOMAN—Exp.; care of 2 yr. old child; light hswk.; temporary; refs. Keystone 8076.
WOMAN—LIGHT HSWK.; 1 CHILD, 2 YRS.; good home; stay. $8. Regent 6008.
THE TRIBUNE OFFERS SPECIAL LOW rates to persons advertising for positions. For further information stop at Want Ad office, Madison and Dearborn-streets, or in the lobby of Tribune Tower.

Couples.

COUPLE—Hotel exp. Swbd., hskpr., renting; man: hseman. and decorating. Good salary and apt. Buc. 0206.
COUPLE—Maid, handyman, expd., for sm. rmg. house.; N. S.; husband empl. 2 rm. apt. and s., refs. Address O D 427 Tribune.
COUPLE — Wht.; man, cook, lunchrm.; woman, genl. wk. Stay. Franklin Pk. 290.
HANDY man and maid—Expd. for rooming house. White. Salary and apt. Oak. 9264.
REFINED, reliable couple—Take care rmg. hse. exch. for apt. 534 Wellington-av.

Clubs, Hotels, and Restaurants.

CANARY BARBECUE.
Waitresses; neat; experienced. Good pay, good tips. 2801 N. Western.
CASHIER and waitresses—Short hrs. or all day; no Sun. 562 W. Adams.
CHEF, head waitress, and waitresses—Married or single; good wages. Apply Log Cabin Theatre Café, North Aurora, Ill.
COOKS—Colored; 1 pastry, 1 all around; best wages. FIRST CLASS ONLY. Rickett's, 103 E. Chicago.
COOK—First; exp.; 7 a. m.-2 p. m.; for Hungarian restaurant. 6712 Stony Island.
COOK—SECOND.
Flanders Tearoom, 7501 Exchange-av.
COUNTER waitress—Air. cond. restaurant. Courtway Restaurant, 29 S. La Salle.
ELLIOTT'S have opening for high type young woman; excellent working conditions. Start $15. 534 W. 55th-street.
FOUNTAIN Girls—Must be exper. Day work. No Sundays, good pay. Ready to work. Hartman's 11 E. Adams.
FOUNTAIN GIRL—Student, work after schl. or full time; good pay. 401 S. Pulaski. Nevada 10305. Call after 2 p. m.
FOUNTAIN girl—Experienced; evenings, 4-12 p. m. 4100 S. California.
FOUNTAIN girls [4]—Apply Lipton's Pharm. 11057 Michigan-av.
FOUNTAIN GIRL—GOOD PAY.
MODE PHARMACY, 2529 N. CLARK.
FOUNTAIN girl—Experienced; salary $17; with meals. Apply 1201 N. Dearborn.
FOUNTAIN girl — Expd. Good pay. Apply 2415 S. Western-avenue after 3 p. m.
FOUNTAIN GIRL—Expd.; good salary. Sacramento Drug, 2958 West Madison.
FOUNTAIN Girl or Man—Exp.; good opportunity. 4000 Washington. Van B. 7700.
GIRL to work at sandwich board; with soda fountain experience; no nights or Sundays. Salary $90 mo. No charge for meals. Lobby Drug Co., Sherman Hotel.
HOSTESS—Tall, attractive, exper. Apply 2-4. Tues. Ye Olde Cellar, 322 N. Michigan.
HOTEL CHAMBER MAIDS
Also bath maids and cleaners. Young women; white; now unemployed; for full or part time. Call in person after 9 a. m., employees' entrance, 725 S. Wabash-avenue. STEVENS HOTEL.
HOTEL MAID—WHITE. 909 W. Madison-street.
SANDWICH and steam table work available for expd. women. De Mets, 312 W. Madison.
SANDWICH-salad girl—Must be exper.; good hrs.; $18 wk. Meyer Drug, 5601 Lake-st.

HELP WANTED—WOMEN.

Clubs, Hotels, and Restaurants.

SODA FOUNTAIN GIRL—EXPERIENCED. PRICE DRUG CO., 1518 HYDE PARK.
SODA FOUNTAIN GIRL—Also wait on tables. 1505 E. 53d-street.
WAITRESSES
Neat appearance and experienced; also girls for short hours, lunch and dinner. PALM GROVE INN, 56th and OUTER-dr.
WAITRESSES—EXPER.
To work in high class loop restaurants; age 25 to 30; uniforms, meals furnished; 24c per hr. and tips. 194 W. Randolph.
WAITRESSES—Must be exp. in Kosher style restaurant; no others need apply. Minck's, 4955 Sheridan-road.
WAITRESSES—2; excellent hours; good salary; no Sunday or eve. work. Apply 9-10 a. m. The Grill, 41 E. Chestnut-st.
WAITRESSES—Long or short hours. Salary and meals while training. De Mets, 312 W. Madison.
WAITRESSES—North, South, West. Small. No experience necessary. Apply Hitching Postoffices, 5442 Lake Park.
WAITRESSES—Full time or lunch only. No Sundays. Good income. Stevens Restaurant, 8th floor, 17 N. State.
WAITRESSES—Expd.; air conditioned restaurant, newly remodeled. Corner House, Ohio and Rush-streets.
WAITRESSES—Exp.; noon hours only, 10:30 to 2; no Sat. or Sun.; $1.30 per day. Uniforms supplied. 116 S. Clark, 2d floor.
WAITRESSES—Expd. only, for day work; good pay. Burlington Diner, 4183 S. Halsted.
WAITRESSES—Long or short hours; no Sunday work. 302-04 S. Wells.
WAITRESSES—Exper.; 6 days; no Sun. $14 wk. Central Restaurant, 1126 W. 35th.
WAITRESS—Also girl to help in kitchen. 2500 S. Harding. Crawford 1250.
WAITRESSES—EXPERIENCED.
Terminal Restaurant, 2529 N. Kedzie-blvd.
WAITRESS—Experienced; no Sunday. Boyce Bldg. Restaurant, 500 N. Dearborn-street.
WAITRESSES—Exp.; good wages, and tips. Shore Post Rest., 2360 E. 71st. Pla. 3882.
WAITRESSES—EXPERD.; DAY OR NIGHT. 828 E. 63D-STREET.
WAITRESSES — Excellent tipping house. Batt's Restaurant, 2006 S. State.
WAITRESSES—EXPD.; GOOD PAY; 6 DAY WEEK. 1003 E. 82D.
WAITRESS—Short hours, 11 to 2. Good pay. No Sundays. 2554 Irving Park-blvd.
WAITRESSES—Exp. Apply Avenue Cafe, 109 N. Oak Park-avenue, Oak Park, Ill.
WAITRESSES—2; exp.; for new place. 5518 Devon, between 2 and 4 p. m. Gd. wages.
WAITRESSES—Expd. only; good pay; steady work; air cond. rest. 4059 W. Roosevelt.
WAITRESSES—Long and short hours; no Sunday or holidays. 549 E. Illinois.
WAITRESSES—Expd.; good pay and tips. 20th Century Grillette, 3251 N. Cicero.
WAITRESS—7 a. m. to 3:30; no Sun.; good wages. Apply 410 N. Rush.
WAITRESSES [6]—Work eves. open air dance hall. 5300 Milwaukee, aft. 6 p. m.
WAITRESSES—Ready to work; 6 day wk., no Sun. or hol. 11 E. Adams, Hartman's Grill.
WAITRESSES—No Sunday work; uniforms furn.; no liquor served. 28 N. Dearborn.
WAITRESSES—EXPERIENCED. 283 North Crawford.
WAITRESSES—Experienced; hours 12 noon to 9; $16. Apply 1432 Morse-avenue.
WAITRESS—SHORT HOURS. 50c AN HOUR. SEELEY 9613.
WAITRESS—EXPERIENCED. Open Pit Barbecue, 5700 Stony Island.
Windermere Pharmacy
FOUNTAIN GIRLS.
Exper.; good pay; pleasant surroundings. 1636 E. 56TH-STREET.
WOMAN-Girl—Help kitchen; 4-8 p. m.; no Sun. Leaves T Rm., 64W.Randolph, R. 300.

Saleswomen.

ADVERTISING saleswoman — Experienced; steady income assured; selling community advertising. Drawing account and commission. Good future; constant sales coöperation. Phone Lak. 8423 between 7-9 p. m.
CHRISTMAS CARDS.
Sell beautiful Xmas cards. Low as 50 cards with name for only $1. No experience needed. Show FREE SAMPLE in your full or spare time and watch the orders roll in. Big profits. Call or write at once.
GROGAN CO.
GREETING CARD HEADQUARTERS, 30 E. ADAMS, AT WABASH.
CHRISTMAS CARDS.
50 for $1 with name imprinted. Amazing value, big selection. Smart designs include novelty, religious, and business cards. Also 14 Box Assortments. Famous $1 "Beautycraft," 21-Cd. Box pays 50c profit. Samples on approval.
THE JOHN A. HERTEL CO., 305 W. Adams, T805, Chicago, Ill.
CHRISTMAS CARDS—50 FOR $1.
Leading value! Make plenty of easy cash showing Christmas cards, 50 with sender's name, $1. Also 21 card $1 assortment. You make 50c. Other money makers. Experience unnecessary. Samples on approval. SCHWER, Dept. 912, Westfield, Mass.
CHRISTMAS Cards—Famous profit line. Boulevard, 218 S. Wabash. Dept. CT-83.
MAKE CHRISTMAS CARD CASH.
Here are real money makers. Christmas cards WITH SENDER'S NAME low as 50 for $1. Big selection gorgeous designs. New 21 card $1 assortment. Pays 50c profit. Many other fast sellers. No experience needed. Samples FREE. Call or write.
WETMORE & SUGDEN, INC.
7 W. Madison, Rm. 1407. Ph. State 7628.
CANVASSERS—4
Neat appearing, age 28 to 40, living south side, to solicit leads for home improvement. No experience needed. We close all deals, provide transportation; pay good salary and bonus. PLEASANT WORK. HOURS, 9 A. M. and 3 P. M. CALL COMMODORE 0319 TODAY.
NEW CHRISTMAS CARD SENSATION.
Year's easiest seller. 21 smart Christmas cards "Personalized" to relatives, friends, with Gold effect Seals. Sells for $1, pays you 50c. Name Imprinted Christmas Cards, 50 for $1. Others; Personal Stationery. Experience unnecessary. Samples on approval. FRIENDSHIP, 211 Adams, Elmira, N. Y.
DESIRABLE POSITION
Pleasant work selling advertising space to local business houses; good comm. Phone for appt., Randolph 8730.
NEW AND ORIGINAL "DATED STYLES." Smartly tailored dresses by nat'ly known mfg. Representatives can earn $30 com. up week. 116 S. Michigan, Rm. 600.
ESTABLISH a NYLON hosiery and DRESS CLUB. New way of earning money. Percentage. Address O H 196, Tribune.
SELL CHRISTMAS EVERY DAY CARDS. Big commission. Grogan Co., 30 E. Adams.
CHRISTIAN woman—Prot.; relig. edu. work; guar. inc.; com. Address P M 178, Tribune

Miscellaneous.

BRAVE GIRL WANTED
to stand against a 48 inch board and allow Rajah Raboid, sensational mind reader, to throw knives around her body with both his eyes sealed. Applicants apply to Roosevelt Hall, top floor, State-Lake Building, Wed., Aug. 6, at 12 noon. Easy work. Excellent salary and chance for advancement.
4 GIRLS to distribute free samples Wata-wax; steady work; straight salary., no experience necessary. Apply 5-9; 5-7. Thompson Distributing Co., 4 N. Cicero-av.
GIRL—To teach ballroom dancing eves.-Sun. 64 W. Randolph, Rm. 1225, aft. 11.

Nurses' Registries.

UNDERGRAD. and pract. nurses, $3-$5 per day. Graduate-R. N., $7-$8 per day. Baymont Bureau, 5338 N. Winthrop-av.
REG. NURSES AND UNDERGRADUATES. HOSPITAL AND HOME DUTY. Chgo. Registry, 2818 Cambridge. Gra. 0202.
STATE REG. NURSES, MALE-FEMALE. UNDER-GRAD., PRACT., INFANT. Acme Regry., 2832 N. Cambridge. Wel. 5586.

Employment Agencies.

TUCKER PERSONNEL
120 So. La Salle. Suite 963.
SECY.; ENG. DEPT.; N. W. SIDE....$25
SECY.; CR. DEPT.; LOOP......$25
4 Steno. Switchboard Opers.......$22.50
Many Openings for Stenos.; 1-3 Yrs. Exp.
ACCTG. DEPT. CLK-TYPIST; Lp......$22
ACCTS. REC. BKKPR.; Detail; Lp......$20
TYPIST-BILLER; West $18
TYPIST; SOME FILING; GD. CO.; LP.
Stock Record—Inventory Clerks.
Purchase Order Clerk—Phone Work.
Typist—Publishing Co.—Some Exp.
N. C. Reg. Accts. Payable—Ledger Work.
BEG. TYPISTS—CLERKS—LOOP.
CENTRAL 3663.
ZINSER PERSONNEL SERVICE.
Comptometer opers.
Restaurant manager.
Fountain mgr. Out of town.
Full charge; Machine Bkkpr.
Switchboard oprs.; able to type.
Asst. Bkkprs. and Statistical Clerk.
Commercial and Legal Stenographer.
Positions for Univ. and H. S. Graduates.
140 So. Dearborn. Rm. 1549.
BOOKKEEPER ......$25-$30
GENL. OFC. TYPIST, FILE......$16-$20
Compt. Opr.$16-$25 | Couples ......$100-$150
Nurse & 2d.$15-$18 | Genl. Hswk..$12-$18
HOTEL MAIDS; WILL TRAIN $60
WAITRESSES, HOTEL, RESTNT., CLUB.
GENERAL FACTORY, $14.
SHAY 1009 N. STATE
STENO.-Swchbd. op.; invst.; 25 yrs.$85-$100
STENO.; Ediphone op.; 23-25 yrs.; lp., $90.
SWTBD. op., typist; hotel; $70.
TYPIST; beginner; H. S. grad.; neat, $65.
STENO.; 3 wks. temp.; law op., $20.
Legal stenos.; temp.; 2-3 wks., $25-$30.
TANNER PERSONNEL, 135 S. LA SALLE.
STENOS., 5 da. wk., $110; I. B. M. oper., $90; many stenos., $65-$110; dict., $90; compt. [5], $100; typists, $65-$90; legal stenos., $130.
OCCUPATIONAL, 310 S. MICHIGAN.
Business Woman's Exch.
OFFICE POSITIONS EXCLUSIVELY.
105 W. MADISON.
H. S. grads. to exchange work for training in typing; learn swbd. our office. No fee.
SHAY, 30 W. WASHINGTON.

HELP WANTED—WOMEN.
Employment Agencies.

SECY., WEST $125
STENO.-SWBD. OPER., loop, 5 days..$110
F. C. BKKPR. $110
STENO.-SWBD. OPER. $110
F. C. BKKPR.-TYPIST $110
Steno.-Asst. Bkpr., loop, $110
COMP. OPR., 5 days, S. W. $100
ASST. BKKPR., south $100
STENO.-SECY., South $100
STENO.-RECEPTIONIST, loop $100
STENO., west, 5 days $90
SWBD. OPR.-RECORD WORK $85
STENO.-SWBD. OPR. $85
RAPID TYPIST, loop $80
TYPIST-SWBD. OPR., 5 days $80
MIMEO OPR.-TYPIST, loop $70

75 GIRLS—WOMEN
LEARN
CASHIERING, SALES, HOSTESS, INDUSTRIAL CAFETERIA; INSTITUTION; PERMANENT POSITIONS ....$16-$25
HEAD CASHIER, Bowling alley experience preferred ....$20, MLS
HOSTESS-GREETER, days, no Sun. or holidays ....$19.50, MLS.
IND. CAFETERIA CHECKER, 5 da..$20 M.
2 SALES GIRLS, perm. $25
3 ATTRACTIVE DEMONSTRATORS, city; permanent $20
5 WOMEN—Natl. Advertising Survey, 5 day week $17.50
NURSING ART INSTRUCTRESS, OPEN O. B. SUPERVISOR ....$75, R. B. L.
8 SERVICE PANTRY GIRLS, no exp., no Sun. or holidays ....$16.50, M. & U.
2 VEGETABLE WOMEN, days ..$17 M.&U. [No exp., no Sundays.]
BREAKFAST COOK, hospital $80

FACTORY
GIRLS—WOMEN
NO EXPER. NECESSARY
10 PACKING, start at 40c
10 LEARN WELDING ....37½c to 50c
20 DEFENSE WORK, days, nites $19
25 LEARN POWER MACH., start 35c
25 LEARN ASSEMBLY [Misc.], 35c and up
10 LEARN SOLDERING, start 37c
MANY JOBS PAY $20 AND UP.
AIR BRUSH SPRAYER, 47c
10 SOLDERERS, start 44c
WIRERS, RADIO ....52c to 56c
RIVET MACHINE, no exp. 40c
PUNCH PRESS ....TOP
PACKING ....37½ to 50c
PHOTO FINISH and PAKO PRINT.$20-30
GENERAL FACTORY, start ....40 to 50c
LAUNDRY, no experience $18
LAUNDRY, packing $16
"Twentieth Successful Year"
O'SHEA
EMPLOYMENT SYSTEM
64 E. Jackson Chicago

STENOGRAPHERS
STENO.-SECY.—Tech. Dictation $130
STENO.-ASST. BKKPR. $110
STENO.-DICTAPHONE—Loop $90
STENO.—One girl office, loop $80
BOOKKEEPERS
F. C. BOOKKEEPERS $110
Ledger Posting Clerk, know comp. $130
PAY ROLL CLERK ....$90-$100
TYPISTS
TYPIST-SWITCHBOARD $85
TYPIST—Near North Side $80
POLICY WRITER, $85.
CREDIT CORRESPONDENT ....$90-$100

Steady Factory Jobs
GIRLS AND WOMEN
5 Day Week, Earn $14-$22
No Experience Needed
50 Girls, Age 18-30
LEARN CANDY WRAPPING $16
10 Pw. Mach. Opers., $14-20
10 SOLDERERS, $16-$20.
15 GIRLS—Learn assembling $15
10 GIRLS—Pack envelopes $16
BINDERY AND BOX FACTORY..$16-$22
Hotel and Hospital Jobs
RESTAURANT AND BAKERY HELP
10 GIRLS—Learn laundry $16
ALL TRADES AGENCY
848 South Dearborn, 4th Flr.

OFFICE OPEN UNTIL 7:00 P. M. FOR FIVE DAY WEEK POSITIONS SEE US TODAY.
Stenos., $85-$125; Bkkprs., $115; Compt. Opers., $85-$125; Asst. Bkkprs., $110; Machine Bkkprs.-Billers, $85-$110; Typists-General Office Clerks, $110; Beginners-Stenos., Compt. Opers., $65-$75.

Girls -- Women
EXPERIENCED OR LEARN.
We Have the Job You Want
POWER MACH. OPERS ....$25 up, P. W.
COOKIE-CRACKER PACKERS $18
PAPER BOX FACTORY GIRLS 40c
Punch Press..$16 up | Solderers 50c
Sprayers ....$16 up | Candy Pckrs..$16 up
Lite Factory ....$15 | Envelope Pckrs 40c
GIRLS—Restaurant Work....$15, Meals
Hostess ....$20,B. | Cashier, Nites....$18
Steam Table..$16,B. | Counter Girls....$15
Pantry ....$20,B. | Hu. Hspkr....$60,A
Salad Girl....$15,B. | Linen Room..$50,RB
Food Check....$15,B. | Kitchen $40,RB
Cook ....$22.50,B. | Learn Laundry....38c
Dishwashers ....$15 | Hotel Maids $62
Nurse Aid..$45,RB | Nurses-General Duty.
SALES GIRLS—Genl. Mdse. ....$20+Com.
Co-Operative
6TH FLOOR, 220 S. STATE

STENO.-BKPR.: ONE GIRL OFC. $120.
Swbd. Typist..$20 | Bkpr. $25
Asst. Bkpr....$20 | File clerk....$20
20 STENOS., $20-$30
TYPIST: GOOD AT FIGURES, $75.
DICTAPHONE, $20-$25.
I. B. M. ELECTRIC BILLER, $90.
Underwood Fan Fold Biller, $90.
ELLIOTT FISHER BILLER, $90.
Factory, no exp., 33c-48c
3 BAKERY CLERKS, $15-$17.
Packer Cellophane Wrapper, 33c-45c.
Solderers .... | Winders $15
Punch press...40c | Sewing Mach....37c
HOTEL MAIDS, $50-$65.
Cook: tea rm..$30 | Cook: Hosp. $60 r.b.
Silver girl ....$12 | Soda girls $17
WAITRESSES HOTEL, RESTRNT., CLUB
Shay, 30 W. Washington

3 INS. POLICY WRITERS, exper...$85-$100
STENO.-SECTY. to bank vice pres....$100
2 TYPISTS, file clerks $70
ASST. BKKPR., cost clerk $80
COMP. OPER., figure interest, loop..$120
BKPR., full charge printing Co. $100
DICTAPHONE OPER., 1 yr. exp..$90-$100
75 FACTORY GIRLS
NO EXPERIENCE REQUIRED.
SALARIES, $14 TO $22
45 GIRLS
WITH ANY TYPE FACTORY EXPER.
FOUNTAIN GIRLS ....$12-$18
PROGRESSIVE
11TH FLOOR. 202 S. STATE.

STENOGRAPHERS
Beginners and experienced. See us today.
SECY. to become ofc. mgr. $130
STENO.—Pricer $110
STENO.—Order Taker $110
STENO.—Interior Decorating $85
STENO.—LEGAL, south $90
STENOS. [several], some exp. ....$80-$85
STENOS. [beginners], no exp. ....$65-$75
BKKPRS. and ASST. BKKPRS. ....$90-$110
STATISTICAL TYPIST, 5 days ....$100+
FANFOLD BILLER $85
Cost clk., $95; ediphone or dicta.; compt. opers.; temp. stenos., etc., etc.
BURROUGHS Moon-Hopkins Biller, $20-$22
CRAIG AGENCY
209 So. State. 7th Floor.

WADDELL-WINN
STENO.-SECTY.—Loop $25
STENO.—Loop; legal single or marr...$25
STENO.-SECTY.—Northwest $110
DICTAPHONE—5 days $95
3 TYPISTS—Loop $75
SWBD., lt. steno.; some ex.; La Salle-st.$16
TYPIST—Some bkkpr.; loop. $90
STENO.—Gen. office, loop $90
2 FILE CLERKS—Snappy; 5 days; loop.$65
GEN. OFFICE—Some typing; 5 days..$18
ROOM 648. 1 N. LA SALLE-ST.

Factory Girls, White, 40c
Punch Press ...45c | Packers 40c
Kick Press ....40c | Radio, any exp....45c
Mexican factory girls ....35c hr.
Col. power machine opr., exp. 35c
All kinds of rest., hotel, and hospital jobs.
JACKSON AGENCY
24 EAST VAN BUREN. 2D FLOOR.

ASST. BKKPR.—Typ.; yng. ....$25 bonus
STENO., real est. and mtge. exp. $25
Dictaph. op..$23-25 Hosp. P.B.X..$75 mls.
3 JR. STENOS., 6 mos. exp. ....$16-$20
SWITCHBD TYPIST—Yng.; attr. $18
3 typ.-clks...$18-20 | Hskpr. htl. ..$50 apt.
FACTORY GIRLS, 35c-45c.
Hotel maids; white-col.; exp.-no exp.$45-65
NO. SIDE CONSOLIDATED, 1001 Leland.

25 STENOS., $75-$130
5 MACHINE BKPRS. ....$90-$120
10 ASST. BKPRS.-TYPISTS ....$80-$100
5 FAN-FOLD FILLERS ....$85-$100
5 GEN.-AFC.-TYPISTS ....$75-$90
3 P. B. X. TYPISTS ....$75-$90
SO. SIDE CONSOLIDATED, 1105 E. 63d-st.

Corboy-Calvin, 20 W. Jackson
STENOGS., temp., perm. ....$18-$35
TYPISTS, perm., in and out loop..$16-$25
CLERKS, BILLERS, DICTAPHONE OPRS.
ASST. BKKPRS., MACH. BILLERS, ETC.

COOK—Rest. ....$25 | Office wk. ..$60, mls.
Salad girl ..$60.mls. | Steam tbl. ..$14, mls.
Hand Iron.$60, mls. | Nurses aid..$50, mls.
Nurse ..$60, l. b. | Ktchn. hlpr...$55, mls.
MORRELL AGENCY, 306 W. Madison-st.

CASHIER ....$20 | Dining rm....$40 r.b
Bookkeeper ....$20 | Pract. nurse..$40 r.b.
Stenographer ....$18 | Col. hotel maids..$55
BUSCH AGENCY, 184 W. Washington.

HOTEL housekeeper—Under 40 ....$50 apt.
White-col. hsemaids ....$12-$15-$18-$20
Col. hot. mds., $60. Elite, 57 E. Oak.

STENOGRAPHERS, typists, file clerks. Commercial Personnel, 64 E. Lake.

HELP WANTED—WOMEN.
Employment Agencies.

Gobs of Jobs
For One and All
And a Special Job
For You!
Steno.-Secys.—
SECY. to president $125
SECY. TO OFFICE MGR. $100
STENO.-SECRETARY—SOUTH $90
BOOKKEEPERS
3 FULL CHG. BKKPRS. $110
BEGINNER BURR. BKKPR. $85
UNDERWOOD BKKPR.—Under 45...$100
BEGINNER BOOKKEEPERS and girls who have majored in math $65
DICTAPHONE OPERATOR $120
BILLERS
I. B. M. OR UNDERWOOD $100
COMPTOMETRY
Experienced, many jobs ....$85 to $100
Beginners ....$65 to $80
SOLDERERS!
$15.40 TO $17
ANY EXP. WITH IRON.
DAY WORK—FINE COMPANY.
EXCELLENT WORKING CONDITIONS.
FOOD PACKING, 37½c
NO EXPERIENCE NEEDED.
BEGINNERS!
LEARN! AT TOP WAGES!
CANDY PACKING.
SEWING MACHINE.
MACHINE WORK.
PUNCH PRESS.
ASSEMBLING.
BENCH WORK.
RADIO WORK.
Salesgirls, no exp., $15
WAITRESSES—Expd. or inexpd. to $16 wk.
HOSPITAL girls—No exp. ....$40-$60 mls.
All Depts.—No exp., go or stay.
NIGHT CLEANERS, FACTORY $15
Hostess ....$18 | Cafeteria $14
Cashiers ....$18 | Hotel maids..$62.50
Salads ....$18 | Fountain $16
HUNDREDS OF JOBS NOT LISTED!
IN ALL LINES OF WORK!
OUT-OF-TOWN GIRLS
WE CAN PLACE YOU, TOO
EVERY JOB GUARANTEED
NO REGISTRATION FEE.
CADILLAC
LEADING IN BETTER JOBS!
5TH FLOOR, 220 S. STATE

OFFICE OPEN 'TIL 7 P. M.
STENOGRAPHERS
STENO.-SECY., LOOP, 5 DAYS $130
2 STENOS.—SOUTH SIDE $120
STENO.-SWBD. OPR., A-1 FIRM....$97.50
YOUNG STENO., LOOP, 5 days $85
SWBD. OPER., GOOD TYPIST $90
FULL CHGE. BKPR., LOOP, 5 days..$110
ASST. BKKPR., LOOP $90
5 TYPISTS, $70
GENERAL OFFICE GIRL, Cicero $80
BEGINNERS
JOBS OPEN FOR GIRLS TO LEARN.
BOOKKEEPING STENOGRAPHER
FILING TYPING
SWITCHBOARD GENERAL OFFICE
WITH SOME OF CHICAGO'S LEADING
With Some of Chicago's Leading Firms.
FACTORY GIRLS
No exp.; 5 days; clean work $18
5 RIVETERS—3 months exp. 45c
10 Nite factory girls, no exp., 5 days.$17
20 Girls, learn radio fact. work $15.50
20 ASSEMBLERS
Any exp., day or nites $19
10 PUNCH PRESS OPERS., N. OR S...45c
SINGLE NEEDLE, SCHL. EXP. ACCTP.$22
FACTORY STOCKROOM $15
HOTEL CASHIER, N. C. R. ....$90 B.
STEAM TABLE GIRL $14
SALESWOMEN
Wholesale Dress—Exp. $20
HOSPITAL HELP
HOSPITAL CHEF, $125-R. B.
Tray girl....$40 r.b. | Diet kitch. ..$40 r.b.
WAITRESS or soda fnt., no exp...$13-$14
20 BEGINNERS
FOR FACTORY OR OFFICE ....$16-$20
WABASH AGENCY
9TH FLOOR. 202 S. STATE-ST.

MOLENE
BANKER'S BLDG. 105 W. ADAMS.
LEGAL STENO., LP., $130.
Stenographer, Jewish pref. $110
Secy., Mich.-av., 5 da. $110
2 STENOS., S. S., 5 DA., $110.
Stenographer, loop, 5 da. $100
Steno.-bookkeeper, loop $100
STENO.-RECEPT., P B X, lp. $100
LITE STENO., P B X, lp. $100
Ediphone opr., 5 da., s. s. $100
Ediphone opr., lp., 5 days $90
Ediphone opr., n. w., 20-30 ....$85
BEG. STENO., PROT., S. S., $80.
SMALL ATTR. GIRLS FOR MESSENGER WORK, $70.
2 Compt. oprs., s. s., 5 da. $85
Cost clerk, loop $85
File clerk, lite typ., lp., 5 da. $80
Typist, Clearing $80
PHOTO DEVELOPER, N. S., $80.

DAVIS PERSONNEL
WE INTERVIEW UNTIL 6:00 P. M.
Steno.: Credit Dept. AAA-1 firm $110
3 Senos.: Ages 20-25; 5 da. wk. $95
Temp. Steno. 5 da. wk. 2 mos. wk...$5.00
Steno.: Legal Exp. Loop; Single $110
Steno.: West Side, 5 da. wk. $90
Steno.: Loop; Aage 20-27 ....$90
OTHER POSITIONS
We invite application of any person who is a beginner or who has exp. in office work, regardless of type of office work desired. Perm. or Temp.
SEE MISS GREEN FOR FOLLOWING:
Compt. Opr.-Steno.: Loop; 5 days....$120
Compt. Opr.-Typists [2]; 5 days. $90-$110
Beginners; Typists, Stenos., Compt..$70-$80
SUITE 1206; 7 S. Dearborn

UNITED AGENCIES
STENOGRAPHERS, LOOP, $100-$125.
TYPIST, LOOP, $80-$100
ASSISTANT BOOKKEEPER, $90-$125.
SECRETARIES, $100-$140.
ATTENTION, BEGINNERS!
WE PLACE MORE BEGINNERS THAN ANYONE IN TOWN.
TYPIST- BOOKKEEPERS, STENOGRAPHERS, SECRETARIES, FILE CLERKS, SWITCHBOARD OPERS., COMPTOMETERS.
NO DEPOSIT REQUIRED
SEC. FOR BROADCASTING CO., $125.
RM. 1408, 209 S. STATE

KEY PUNCH OPER., $95
COMPTOMETER Opr.-Posting Clerk $28
COMPTOMETER OPERS. [3] ..$22-$29 wk.
COMPTOMETER OPER.-TYPIST $110
STENO.-BOOKPR., $25
STENO.-Secy., West Side $125
STENO. Switchbd. Opr., Nr. North $20
3 TEMP. STENOGRAPHERS ....$4-$6 day
SWITCHBD. OPER.-Lite Steno. $25
BOOKPR.-Burroughs Calculator $25

4 Coil Winders, $28-$30 Wk.
Radio Workers, $16-$20 Wk.
Glader Corp., 110 S. Dearborn

Sten.-Corres., adv. exp., $110
STENO.: ADV.; flair for writing $110
STENO.: TECH. DICT. West $90
STENO.: CREDIT DEPT.; EXP. $90
STENO.: CLERK, near North $90
RECEPTIONIST: LITE STENO. $75
TYPIST: ADV. AGCY. SPACE DEPT.
DICTAPHONE OPER.: young $90
BKKPR. lite compt. $90
COMPTOMETER-TYPIST $80
ELLIOTT-FISHER BKKPR.; South ..$110
TYPIST: ADDRESSOGRAPH $75
ASST. BKKPR.: neat penman $80
A-1 TYPIST CLERK $75
SINCLAIR-MASTERSON
310 S. MICHIGAN ROOM 1749

10 Stenos., Beginners, $18
Dictaphone op..$90 | Typist $80
Comptometer ....$75 | Steno., dictaph...$120
Typist, gen. off.$85 | Switch., biller....$85
Steno.-secty. ..$125 | Bookkeeper $115
Typist; S. S. ....$85 | Ediphone $87.50
AMERICAN EMP.
20 WEST JACKSON. SUITE 1409.

FILE CLERK, $85
JR. FILE CLERK-TYPIST $75
CLERK—Records; some typing $16
STENO.—COLLEGE TR. $90
TYPISTS—SEVERAL ..$65-$70, $18-$80+
2 BEGINNERS—1 file-typist, 1 mail.
E. F. BILLER. COMPTOMETER, $22
RELIANCE [Miss Young], 32 N. STATE.

25 STENOS., $18-$27.50
INFANT WEAR; SALES EXP. $25
CLEANING; DAYS, WHITE $2.50
A-1 DOMESTIC JOBS; GO OR STAY.
Park, 6306 Cottage, Bk. Bldg.

2 STENOS.—5 DAY WEEK $100
STENO.-KEYBOARD OPER. ....$18-$20
STENO.-GEN'L OFFICE CLERK $18
10 TYPISTS: RAPID ....$65-$90
COMPTOMETER OPERATORS ....$65-$90
HAHN-MARTIN, 7 S. DEARBORN-ST.

TYPIST-BILLERS—[6], 21-28 ....$18-$22
Typist-cashier-bookkeeper, 20-27 ....$85
N. C. R. opers. [4], 20-28 ....$15-$22
Stenographers [8], 19-30 ....$16-$25
UNIVERSAL PERSONNEL, 28 E. Jackson.

STENO. ....$25 | Cook $20
Pantry ....$18 | Htl. mds. $55
Cple., $125. E. White, 64 E. Walton.

WINNIE WINKLE, THE BREADWINNER: He'll Go and Like It

HELP WANTED—WOMEN.
Employment Agencies.

FOR COURTEOUS SERVICE AND BETTER RESULTS
SEE "MONARCH"
CHICAGO'S BEST AGENCY
OFFICE GIRLS
SEE
MISS URBA MISS MARTIN
STENO., technical $120
ASST. BKKPR., lite steno $110
STENO.-SECY., 1 girl office $110
STENOS. ....$80-$120
F. C. BOOKKEEPER $110
E. F. BKKPR., 5 days $100
BKKPR.-COMPT. OPR. $100
TYPIST, lite compt. $95
PBX-TYPIST $85
PHOTO FINISHER $85
Telephone Solicitors, $65+
10 COMPTOMETER OPRS. ....$80-$100
RECEPTIONIST, compt. opr. $90
DICTAPHONE OPRS. $90
GRADUATES
WITHOUT EXPERIENCE
For Offices and Factories
G MARRIED W
I SINGLE O
R 17 TO 40 M
L WIDOWED E
S DIVORCED N
FOR FACTORY WORK
WE GUARANTEE
Steady Work on Every Job
MANY OF OUR GIRLS EARN MORE THAN
$20 Per Week
NO EXPERIENCE OR EDUCATIONAL REQUIREMENTS
LISTEN TO MR. SHELDON ON WCFL AT 7:15 TUESDAY EVE.
Monarch, 19 W. Jackson

TRIANGLE - MAJESTIC
25 EAST JACKSON- 13TH FLOOR.
Secretary-Loop, $125
2 F. C. BOOKKEEPERS, loop $120
3 SECRETARIES, Michigan-av. $110
BURROUGHS BOOKKEEPER, neat ..$130
TYPIST, Rem. noiseless exp. $100
TYPIST-oper., Ellis add. mach $120
BOOKKEEPER, printing Co. $100
COMPTOMETER OPER., 5 days, loop.$ 85
25 STENOS., $80-$115
GENERAL OFFICE, wear 4-B shoes $75
TYPIST, learn N. C. R. $80
SWITCHBOARD, general office, loop $85
TYPIST, relief switchboard $80
KEY SWITCHBOARD-typist, loop $85
F. C. BOOKKEEPER-STENO., loop $100
BEGINNER COMPTOM. OPER. $80
10 FILE CLERKS, $65
FUR MODEL-lite steno., loop $70
10 STENOS., little exp., ofc. detail $80
3 BOOKKEEPERS, accts., ledgers $80
2 SWBD.-TYPISTS, mfg., west $95
BEGINNER N. C. R. bookkeeper $90
Pay roll clerks $80 | Phone solicitors.$65+
Dictaphone ....$100 | Steno., legal $90
BEGINNERS ON ABOVE JOB.
40 GIRLS, $15
Learn Food Packing
No Experience Needed
Day and Night Shifts
10 STOCK GIRLS, $18
10 ORDER FILLERS, $18
15 GIRLS, NIGHTS, $16
MACHINE LABELERS, $22
10 PUNCH PRESS, $18
ALL JOBS 8 HOURS, 5 DAYS.
REMEMBER—No experience needed.
EVERY POSITION GUARANTEED.
TRIANGLE - MAJESTIC
25 EAST JACKSON-BLVD.
13TH FLOOR, KIMBALL BLDG.

TYPISTS and billers, exp. $85
Beginning stenos. $65-90
STENOS. and SECYS.$90-$130
Steno., asst. bkpr., advtg.$110
Lite steno.-recept., attr. $80
Secy. to advtg. mgr., attr.$100
Undwd. Fanfold Biller $85
File clk.-typ. [bond dept.] $75
Recept.-steno., legal expr. $75
Office mgr., steno.-bkpr...$125
F. C. bkkpr., cost, type ..$110
Legal Steno., A-1, attrac.$120
Acctg. clk., steno. if pos.$110
File clk., exp., 20-22 yrs. $75
Key punch operators.$90-$108
Compt.—Beg. and exp.$73-$125
Industrial cred. clk. ..$90-$110
DICTAPHONE OPRS.$90-$100
Innumerable other attractive opportunities are available daily. We can help you realize your individual ambitions and most exacting requirements in employment. Arrange a consultation after hours if more convenient. See us at
A. J. McCOY & ASSOC., INC.
SUITE 1130. 140 S. DEARBORN.

Stenographers, $90-$110
DICTAPHONE OPER. $100
BURROUGHS BILLER $95
COMPTOMETER—GEN. OFFICE $95
TYPIST-FILE CLERK $85
FACTORY GIRLS
No Exp. Nec., Ages 17-40
All Parts of City, Days-Nites
WAGES $15-$23
LOOP, 28 E. Jackson

CONSOLIDATED
STENOS. ....$90-$110
BURROUGHS BOOKKEEPER $100
COMPT. OPERS., $100-$115
E. F. BOOKKEEPER $100
STATISTICAL TYPIST $110
SECY., ATTR., $130
TYPISTS $85
BOOKKEEPER $110
19 W. JACKSON. 2D FLOOR.

COMP. oper. all operations; Loop....$27.50
STENO., swbd. recept. attractive $25
DICTAPHONE oper., 5 day week $25
STENO., knowl. ediphone, 1 yr. exp.$22.50
STENO., 1 girl office, 1 yr. exp. $22
POLICY writer auto ins. $20
TYPIST-clerk, 1 yr. exp.; Prot. $20
STENO., beginner, Loop; Prot. $18
TYPIST, beginner, Loop $18
SWBD. typist, 6 mos. ins. exp. $18
CLERK, good at figures, young $80
HELEN DOBBS 175 W. JACKSON.

CELESTER M. HORTON, 310 S. Michigan. Steno., beginner, Nr. North.

TRADE SCHOOLS—WOMEN.

CHICAGO ACADEMY of Beauty Culture. 37 S. WABASH. STATE 4421

AMERICAN SCHL. OF BEAUTY CULTURE 30 E. ADAMS, 9TH FL. CENT. 5446.

THE COLLEGE OF SWEDISH MASSAGE. 30 E. Adams, 9th floor. Tel. State 5313.

BE AN Apartment Hotel Mgr.—Get 60 page free book. Hotel Ext. Div., 203 N. Wabash.

HEIM BEAUTY SCHOOLS. 8 E. LAKE-ST. 936 W. 63D-ST.

U. S. JOBS—Clerk, steno., typist. Classes Mid-West Coaching, 37 W. Van Buren, R.220

LEARN Swedish massage—Good pay the Kellberg way. 32 N. State. 9th floor.

TRADE SCHOOLS—WOMEN.

Chicago Business College
Oldest [Inc. 1889]. Largest [25 rooms]. Only school 5 live swbds., 4 trks. CAN'T FILL CALLS FOR GRADS. IN SOME DEPTS. Bkkpr., Steno., Cashrg., Compt. Switchboard, Rec. Speedwriting 8 weeks. Key punch. New classes start this week on latest power machines. This is a "demand" course. Investigate! Big catalog free. Don't be confused: Our only school. Come in and see how nice this school really is. LOWEST RATES with superior facilities. Evenings. [Shorthand, $8 mo.] WALTER D. HARRIS, B. S., M. A., Pres., 190 N. State. Both sexes. Fra. 4122.

LEARN
Beauty or Body Culture
Selan's School
Jobs waiting; day and eves. classes. Visit, Write or Phone for Booklet. NORTH, 2744 Milwaukee-av. SPA. 0700. SOUTH, 6404 So. Halsted-st. NOR. 2500.

70 YEARS' LEADERSHIP.
E. BURNHAM
SCHOOL OF BEAUTY CULTURE. Call, write or phone for details.
140 N. STATE-ST. RANdolph 3355.

ATTRACTIVE GIRLS
Excellent opportunity for those who qualify for fashion modeling. Sizes 12 to 18 Small tuition fee. Free placement service. Write for free 20 page book "A FASCINATING FUTURE."
VERA JANE STUDIO
64 E. Jackson-blvd. Wabash 9332.

MODELS MODELS
WONDERFUL OPPORTUNITY, ALL SIZES Free placement service. Low tuition. Come in or write for Book "TW."
MALLON-FRIEL STUDIOS
32 W. RANDOLPH. DEA. 3106.

GUARANTEED FOR LIFE
WILFRED
ACADEMY BEAUTY CULTURE.
9 W. Washington. State 5861.

DE LEE UNIVERSITY
$65 Beauty Course $65
30 W. Washington, 16th flr. Central 8225

LEARN BEAUTY CULTURE. Hale-Marinello combined! Two Famous Methods. One Low Cost. Visit, phone, or write for free booklet. 162 N. STATE-ST. CENT. 5007.

DO YOU WANT TO BE A FASHION MODEL? Call or write for Free Test Chart.
Jo Keith, 14 W. Lake. Dea. 0134

MANY POSITIONS WAITING for Century trained Stenos., Comptometer, or switchboard oprs. Brush-up or complete courses. Day or evening. Free Catalog Century Bus. Col. 30 E. Adams. Fra. 8478

THE defense program has created a wonderful demand for Moler Beauticians—LEARN BEAUTY CULTURE AT MOLER'S. Be sure of placement. Call, phone or write 177 N. State. Cen. 6393.

SWITCHBOARD, LIVE BDS. RECEPTION. Letters prove placement. Many calls. Only schl. 4 latest boards; day or eve. Visit Am. schl., Field Annex, 24 N. Wabash. Cen. 6646

MELLQUIST Sch. of Swedish Massage—3 mo. course for $50 [reg. $150]. 25 reducing salons. Rm. 816, 59 E. Madison. Cen. 2353

MANICURING COURSE—$17.50. Learn in 3 wks.; tools, placement service. De Lee University, 30 W. Washington-st.

BE A POWER SEW. MACHINE OPERATOR. Day or eve. lessons. Big demand. Easy to learn. MASTER SCHOOL, 400 S. STATE.

HOSTESS-WAITRESS TRAINING NATIONAL HOSTESS-WAITRESS SCHL. 4th flr., 140 N. Dearborn at Ran. Dea. 3249

WE TRAIN Cashiers and Food Checkers. DINING ROOM SERVICE SCHOOL. 1009 N. STATE. DELAWARE 2288.

BE a Medical secretary or Lab. technician. Complete X-ray course. Free catalog. Century College, 30 E. Adams. Fra. 8478.

PRACTICAL NURSING—$35; $2 dn.; earn as you learn. Day-eve. DelHar, 116 S. Michigan.

FAMOUS Marinello Beauty Culture System now taught by The Gertrude Hale School.

DRESSMAKING—MILLINERY SCHOOLS.

LEARN DRESS DESIGNING, DRESSMAK'G. Pattern drafting, millinery or power mach. Free bklt. MASTER COLLEGE, 400 S. State.

DRESS design, patterns, dressmakg., mill. $25. Forest Academy, 36 S. State-st.

RENE SCHOOL—Design, dressmak., pattern draft., pow. mach. Day-eves. 3419 Chicago.

SITUATIONS WANTED—MEN.

Bookkeepers and Clerks.

BOOKKEEPER—Part time; A-1 reference; your own price. Call Kedzie 0446.

Accountants and Auditors.

ACCT.—Recent grad. U. of I., draft deferred. Jewish. Some exp. Fair. 4592.

ACCT.-Bkpr.—Yg., 5 yrs.' exp.; now empl. N. U. student. Address F 553, Tribune.

ACCOUNTANT-OFFICE MGR.—25 yrs. exp. costs, acctg., coll., taxes. Cicero 2139-J.

Executives and Managers.

TREASURER, comptroller etc.—C. P. A. now practicing, desires executive position with opportunity; replies confidential. Address F 373, Tribune.

17 YRS. exp.—Sales, adjust., credit, collect., corresp. and off. routine; some exec. exp.; seeks connect. as exec., off. mgr. or similar pos. Address F 544, Tribune.

MECH'L designer-engineer—A-1; supervisory or executive; very broad exp.; good char.; des. suit. offer. Ph. Shel. 5170, apt. 411.

EXPERIENCED hiring, handling help, planning work and getting results; both office and outdoor. Address F 466, Tribune.

OFF. mgr.—Jr. exec.; 10 yrs. exp.; age 34; now empl.; avail. immediately. Hum. 1162.

Salesmen.

YOUNG Man 23 with car wants sales and collection, etc. Belmont 9385.

Professions and Trades.

CARPENTER—Repair and remodel; alterations. Free estimate, Juniper 6697. Carlson.

CARPENTER—Bldg. alterations, repairs; tms. City-wide service. Erickson, Moh. 5577.

CARPENTRY, ALL KIND REMODELING. SACRAMENTO 0837. WICKER.

CHEMIST, B. S.—Exp.; yg. family man; now empl.; des. bet. pos. Spa. 7582 or Alb. 7367.

DAIRY expert—College trained; know mkting., testing, trading, butter and cheese; 25 yrs.excel.exper. Address F 414, Tribune.

DESIGNER—Exp. on furniture, interior, industrial and architectural work, familiar with shop methods. Employed at present. Advancement desired. Available Sept. 1st. Address L 449, Tribune.

ENGINEER—Licensed; 20 years' exp.; complete maintenance. John. Monroe 1281.

FOREMAN OF MECHANICS — Capable of sup. all trades; 25 yrs. elec. exper. in chge. maint. dept. With present firm 14 yrs. ADDRESS O D 244, TRIBUNE.

MACHINERY repair expert—Rebuilder; acetylene welder. Address F 429, Tribune.

MAINTENANCE MAN—18 yrs.' exper.; 9 yrs. on last job. Steady. Address F 557, Tribune.

PAINTING, paperhanging, calc.—A-1 work; reas. rates. Kauffman, Lincoln 1861.

PAINT bthrm., $5; calcimine ceilings, $2 up; paper hang. Best workmanship. Gra. 2961.

PAINT, dec.—Outside, inside. Reas., insured. Terms. Gen. Contractors. Mansfield 8160.

PAINT, paper, calc.—Low prices; A-1 work; free est. Lak. 6775 or Graceland 0113.

PLASTERING patching, brick and cement work; city-wide serv. Erickson. Moh.5577

PLASTIC mould polisher—Exp., all types. Now empl. Ref. Address F 417, Tribune.

SPOT welder—Yng. man; exc. training; sheet metal exp.; needs job. Del. 5787.

SUPT. or supervisor in mfg. of asphalt roofing or laminated papers. Expert in processes using asphalt; 25 years' experience in manufacturing of waterproof bags and roofing.

Clubs, Hotels, and Restaurants.

BAKER of quality Cakes, Pies, Rolls, etc. desires steady position. Prospect 0676.

CHEF, Cook—All around, very tasty bus. builder, steam table. Sand.; best ref.; long exp.; city only. Wellington 1464.

CHEF.—pref restau. in industrial plant; exp. full chg. Refs. Address F 430, Tribune.

Chauffeurs.

EXP. chauffeur, landscaper—Neat, ambitious; 30 years old. Nelson, Republic 10029.

SITUATIONS WANTED—MEN.

Farm and Garden Help.

MANAGER—On modern pure-bred live stock breeding establishment. Fully conversant every angle dairy, beef, horses, swine farming. Life time experience; any size proposition. Desire position where results will be appreciated; married 42; excellent character; best ref. Address F O 1, Tribune.

House Servants.

CHAUFFEUR, houseman, butler; colored; good North Shore ref.; exp. Went. 1352.

FILIPINO—Exper. chauffeur or cook; references. Superior 9674, Rm. 8.

JAP.—Cook, butler; or take care bachelor; also drive car; refs. Victory 3059.

Janitors and Porters.

PORTER, Houseman—Expd.; can drive. Colored. References. Oak. 4955; 8:30-5 p. m.

Miscellaneous.

NOTE TO A GROWING BUSINESS: Do you need a young man in your organization who knows mimeographing; expert on stencil cutting; good ideas and layouts, art work and tracing? Some copywriting and printing experience. Draft exempt, now employed but need change. Ask only a trial; also speedy typist. Good refs. Address F P 25, Tribune.

MAN—Mid. age; any kind of work; 25 yrs. exp. as material receiver, stock, shipping clerk, time keeper; A-1 ref.; can furnish bond. Address N P 269, Tribune.

INVESTIGATOR—Age 39. Several years' exp. Commercial, Civil and Industrial investigations. Address L 389, Tribune.

PRIVATE Truck Owner wants short distance hauling. Call Commodore 3596.

OFFICE WORK—Deaf boy desires office pos.; age 20; 2 yrs. coll. Brun. 4191.

DRIVER, colored, aged 29. Also will use own car. Normand 5265. James.

WATCHMAN—With engineer's license; wants work; A-1 refs. Address F 407, Tribune.

SITUATIONS WANTED—WOMEN.

Bookkeepers and Clerks.

BKKPR.-Steno.—General office wk.; pt. time only; expd.; A-1 refs. Hollycourt 5643.

BKPR. asst.—S. S. records, plug.swbd.; 10 yrs.' exp. E. F. oper., off. det. Hol. 4437.

BKKPR.-F. C.—10 yrs. exp.; ref.; all statements; full or part time work. Div. 8855.

COMPTOMETER—Light typing, gen. office. 10 yrs.' exp. Address L 551, Tribune.

ELLIOTT-Fisher bkpr.—A-1; exper. accts. rec. and pay. Address F 418, Tribune.

Executives and Managers.

YNG. WOMAN—EXCEPTIONAL abilities in field of fashion, personnel and promotional activities; interested only in an outstanding position; desires connection in Chicago. Age 35, college grad., fine appearance, excellent background; exp. as teacher, fashion consultant and director of personnel in retail estabmnt. Address F 427, Tribune.

ADV. AGCY.—7 yrs.' exp. incl. secy., bkpg., ofc.-mgr., prod., etc. Uni. grad. Del. 2434.

Couples.

COUPLE—Exp., hotel and apt. house. Capable taking full charge. ADDRESS L 243, TRIBUNE.

EXP. cook chauf., butler, gardenr., hseman. City or suburb. Ref. Dorchester 10484.

Domestics and Cooks.

COOK—Exp.; maid; colored; day wk. or week wk. Laundress. Oak. 4955; 8:30-5 p. m.

COOK—Maid; general hswk.; southern ckg.; $12-$15 week. Phone Bou. 5811.

COOK and Hswk.—Exp. Swedish girl, S. S. pref. A-1 ref. Adults. $15. Fairfax 2435

COOK, hswk.; no hvy ldry.; $12; home nights; no Sunday; col.; rf. Ken. 0926.

COOK—Hswk.; Germ. 42; neat. Adults; no laun.; sub. pref.; $15-$18; refs. Mic. 5344.

GENERAL Hsewk.—Reliable Col.; 3 or 4 days; no Saturdays. Kenwood 6196.

GEN. or 2d. work—Priv. adult fam., N. S. city ref., $16-$18; age 26. Bel. 4545.

GEN. hswk.—Colored; excellent cook; references; $15-$18. Dorchester 3548.

HSWK.—4 days by week or small bundles taken-delivered; col.; S. Side. Drex. 0125.

HSEWK, cooking, ldry. Mid-aged white woman. Ref. $12. Address F 556, Tribune.

HOUSEWORK—Cooking; small family; best refs.; go; or day work. Ph. Kenwood 0412.

HOUSEWORK—Exp.; plain cook; no windows; $10-$12; go; colored. Kenwood 8285.

MAID—Colored; refs.; young; exp.; by week; home nights. Alma, Kenwood 2549.

MAID—A-1 cook; full or ½ days; home nights. Oakland 9472.

MAID, colored, 9 to 5. No Sunday. Like children. Ref. Go nites. Atlantic 9389.

NEAT colored girl wants steady work or day work; good refs. Eng. 9137.

PRAC. nurse — Care for sm. child, hswk.; also exc. cook-maid; col. girls. Drex. 4066.

Housekeepers and Caretakers.

GEN. hswk.—For North Side gentile adults; city ref.; wht.; stay. Bittersweet 3424.

HSKPR.—Mid. aged; gd. cook; des. lgt. hswk.; 1-2 adults; nt.; best rfs. Lon. 9634.

HOUSEKEEPING—Day nursery; A1 refs. Experienced. Gd. Address F 554, Tribune.

HSEKPR.—Mid. aged; for bachelor or widower; pl. cook; no children. Pullman 9394.

HSKPR.—Widow; 50; pref. employed couple; adults. Address F 410, Tribune.

HSKPR. or maid—Wht.; furn. apt. exp.; full or part time.; ref.; n. side. Sun. 3483.

HOUSEKPR. for rm. hse. or small hotel; references req. Address F 433, Tribune.

Laundresses and Day Work.

DAYWORK—Col.; good worker; cook; like children. Ardell. Kenwood 6857.

HOUSEWORK and cleaning—By day or wk.; go home nites. Ph. Mohawk 4151.

LAUNDRESS—Good ironer, shirts; A-1 cleaning; good worker; fast. Atlantic 6887.

Nurses and Governesses.

GIRL—½ days; care of child; stay or go; small salary. Oakland 6055.

Stenographers, Typists, Etc.

EXEC.-SECY.-CORRESP.—10 yrs.' exp., incl. production, sales, fin., est., statis., analysis; cap. asst. to exec.; attractive appearance; age 30. Address F 468, Tribune.

HOME TYPING—Manuscripts or addressing. Address F 425, Tribune.

SECY.-steno.—Above avg.; 10 yrs. exp. engineering, advs'g.; gd. appear. Linc. 9440.

STENO.-Gen. Office work-Asst. Bkkpg.-Biller —3 yrs. exp.; neat; capable. Jun. 4068.

STENO. A-1, 10 yrs. exp. desires part time work. SHELDRAKE 2000, Apartment 304.

TYPIST—General office work; age 24. Lafayette 6289.

Miscellaneous.

GIRLS—Housework, factory or ldry.; day or week.; col. New Mt. Olivet. Ken. 9559.

WAITRESSES, elevator girls, stock girls, clerks—Colored. Oak. 4955, 8:30 to 5 p. m.

Employment Agencies.

CLEAN. or laundry—Fact.; willing; $2-$2.50. carfare. Curry's Emply. Serv. Ken. 8085.

EXPERIENCED, NEAT, COLORED HELP. Bean's Agency. 6057 Calumet. Wen. 4850.

STORE AND BAR FIXTURES.

25c A DAY RENTS A 10 CU. FT. REFRIGERATOR FOR ANY TYPE OF BUSINESS; EVENTUAL OWNERSHIP; METER PLAN. FOR DETAILS CALL ANDOVER 4444.

ICE Cream Freezer, Cigar Counter, Water Cooler, 8 booths, 2 typewriters. Very reasonable. 526 E. 79th-st. Stewart 5211.

USED seltzer maker—Complete with stock of bottles; cheap. Central 4908.

WALK in butcher box, 7x10; 2 refrig. counters. Barg. 1914 W. Chicago. Arm. 9533.

STORE-tavern fixt.—Hamburger lunch equip.; new-used. Chas. Bender Co., 608 N. Wells.

DOUBLE DUTY REFR. COUNTERS—6 and 8 ft.; very cheap. 220 W. HURON-ST.

FLOOR cases, counters, shelving, tables, wall cases, display stands. 1672 W. Ogden.

CANDY Store Fixtures for sale—Reasonable. 4408 S. Western-av. Lafayette 5251.

MARCEL chairs, $3; waving mch., $39; 4 ft. showcase, $9. Paidar Co., 1120 N. Wells.

COLLECTIONS.

COLLECTIONS—Everywhere; no collection no charge. United Mercantile Service. Rm. 610. 140 N. Dearborn. State 4181.

AIR CONDITIONING.

HAY fever victims take notice—New Philco York air cond. Only $72. Ran. 4816.

TO RENT—ROOMS—CENTRAL.

Hotel Rooms.
MIDLAND HOTEL
172 ADAMS, NEAR LA SALLE.
See the newest hotel rooms in loop. All private bath and shower; reas. rates.

$5—WEEKLY—$5
Live in the "Loop." Baths and showers. WESTON HOTEL. 355 W. MADISON.

TO RENT—ROOMS—SOUTH.

KENWOOD, 5519—$1 day, $3 wk.; newly dec.; run. water; htl. service; all transp.

NORMAL-BLVD., 6400—New double inador bed; all trans.; daily, $1.50; weekly, $7.

LIVE AT THE "Y"
All club facilities; conv. to everything; I.C., bus, surface; full 24 hour service. Single rooms, $5 to $7 wkly.; double $4.50-$6. HYDE PARK Y. M. C. A. 1400 East 53d-street. FAirfax 5300.

65TH-PL., 1449 E.—Nr. park; sleeping rms., $2.50-$3; daylight rooms; good transpor.

ATT. fur. lg. r.—Cong. hm. 1-2 gent., tl. ba., shr., T.B., ex. loc., all tr. Plaza 6879.

Hotel Rooms.
PARKLAND HOTEL
$6.50 wk. rm. with priv. bath
Unexcelled service and transportation. 1550 E. 63d-st., at Jackson Park. Phone Plaza 2710.

SOUTHLAND HOTEL
Newly furnished and redecorated rooms; private baths; $6.50 week and up; $1.50 day up. Complete hotel service. 1330 EAST HYDE PARK-BLVD.

DREXEL VIEW HOTEL, 4358 DREXEL-BL. Smartly furn., elev. bldg.; 24 hr. swbd.; close all trans.; $6 wkly, $1.50 daily up.

TO RENT—ROOMS—SOUTHWEST.

60TH-PL., 3410—Nicely furn.; close to bath; good trans. Pro. 4448 eves.

TO RENT—ROOMS—NORTH.

ASTOR, 1216—Newly decorated rooms; $4 up. Near Lincoln Park; 1 block lake.

BANKS-ST., 2 E.—Sgl. rms., $6 to $8; dbls., $9 to $12; pri. baths; nr. lake; wlk. to lp.

BOSWORTH, 7615, 3d—Beau., sm. quiet. Adlt. fam., 1 or 2, reas. Bus, L, surf. lake.

CEDAR-ST., E., 61—CANTERBURY HOUSE. Attract., comf. furn. rooms. Single, $5.50-$6.50; dbl., $7-$10. Walk to loop. Nr. lake.

CLARK-ST., N., 2703—Bachelor hotel; mod.; redec.; new beds; $3.50 up. Lincoln 9023

CUYLER 933 [4032 N.]—Slpr. run. wat.; daily ser.; gent. prf. $3.50 wk. Lakev. 10023

HAMPDEN-CT., 2733, 2d apt.—Attrac. well furn. front; $3.50. Near park; exc. trans.

KENMORE-AV.—Large, pleasant rm.; priv. fam.; nr. all trans.; reas. Ardmore 5091

LAKE SHORE-DRIVE, 1250—Beautiful lake view living quarters; double with private bath; double sleeping room; one single. All reasonable. Phone Del. 2520.

LAKE SHORE-DR., 1042—BELLEVUE CLUB for girls. $4.50 to $6.50; radios.

RACINE, N., 4518—Comf. sgl. and dble. sleeping rms. Run. water; all trans. $3 up.

SHERIDAN, 6166—LARGE ROOMS; DBL. SGL.; PRIVATE BATHS. HOLLY. 3730.

SHERIDAN-RD., 3901—1 rm. kitchenette, $4 and up; 2 rm. kit., $5.50 up. Well. 3845.

SHERIDAN-RD., 4848—Nice lge. airy rm. for 1 or 2 gentlemen. Gd. trans.; reas. Apt. 1.

WELLINGTON, 528—Nr. lake; cool rm., sgl., $4-$6; dbl., $4-$6 ea. person. Gra. 10423.

WINTHROP, 6233—Lg. cor. rm.; new furn., dress. clos. with wind.; dble., also sgl. rm.

NEAR LAKE, LOOP, LINCOLN PARK. ENTIRELY NEW; attractive rooms; some with private baths; latest in comfort; new grill, parking lot, gym., swim, and other privileges, 24 hour service. Best transp.
NORTH AV. Y. M. C. A.
1508 N. Larrabee [600 W.], Mohawk 2603.

WILSON-AV. Y. M. C. A.
Rooms from $4.50 to $6 week, including membership privileges. Excellent transp. 1725 WILSON-AV. LONGBEACH 8360.

ATTRACTIVE room with private family; Reas.; all trans.; refs. Briargate 1601.

SMARTLY dec. room and bath; excel. loc.; $6 week. Miss Rader. Superior 4908.

TO RENT—ROOMS—NORTHWEST.

SPAULDING, N., 2614—Lge. frt. rm.; dbl. closet; suit. for 2; kit. privl. optional.

IRVING PARK Y. M. C. A.
Nicely furnished rooms, many with running water and bath; 12 minutes downtown via railroad; cafeteria and restaurant; free parking; 24 hour service. 4251 Irving Park-rd. Pensacola 1400.

TO RENT—ROOMS—WEST.

WALTON, W., 5445—Cheerful well furn. rm., in pri. adult fam.; gd. trans. Col. 2599.

LIVE AT SEARS Y. M. C. A.
Nicely furnished rooms; innerspring beds; $4.50 up weekly; cafeteria; athletic privileges; 24 hour service; L and surf. trans. 820 S. KEDZIE-AV. NEVADA 3800.

Hotel Rooms.
ALCAZAR HOTEL, 3000 W. Washington. Out of the congested loop. Tub or shower. Family suites. Rates from $2.00 DAILY. FREE PARKING.

TO RENT—HOUSEKEEPING ROOMS.

South Side.

BLACKSTONE, 4920—Desirable 1 and 2 rm. kit.; also slpg. rm.; nr. I. C., lake, and bus.

CALUMET, 2241—Lge. light rms., also sleeping, $2.50 up. Call Calumet 8369.

GREENWOOD, 6142—2 room apt.; newly dec.; Frig.; excel. trans. Plaza 9173.

INGLESIDE, 6026—1 rm. kitnts.; 2 windows; $4-$5; comf. 1 wind. rms., $2.75 up.

UNIVERSITY, 6150—Surf., L; cool; 2 with pch.; s. w., clos., refrig.; rea. Ofc. bell.

INGLESIDE, 6614—Light, airy, 2 rm. apts.; frig., real kit.; $6.50 up; single rm., $4.

KENWOOD, 6543—1 room. Pleasant, quiet. I. C., L, bus, surface. Also sleeping rooms.

KIMBARK, 6414—Lge rm.; well furn.; running water; porch; suit 1 or 2; I. C., L.

LAKE PARK, 4919—Clean kit. apts.; priv. bath, refrig., $5 up.

UNIVERSITY, 6543—Light, 1 rm. kitnt.; large closet, G. E., innersprings; $6.

VERNON, 6913—2 rms.; sun porch; real kitchen; frig.; reas.; nr. all trans. Rad. 8887.

65TH-ST., 909 E.—Clean 1 rm. kitchenettes. $3.50-$4; 2 rm.; private showers, refrigeration; $7.50; also sleeping room, $2.50.

62D-ST., 1306, E.—Cln. 2 rm. kit; $7; compl. furn.; linens; gd. trans. But. 9858.

66TH-PL., 1508 E.—Cln., 2 rm. apts.; refrg., linens furn.; reas.; no children or dogs.

47TH, E. 1115—3 rms. kit.; priv. bath.; elec. frig.; $9; beau., clean, qt.; 1 r., $5-$6.75.

North Side.

BANKS, 48 E.—Lge. bd. living rm.; adj. ba. Emp. cp. Studio. Vn. B. 1-2 men. Del.4613.

BEACON, 4510—2 room apt.; bath; refrig.; porch; also slpg. rms.; $3 up.

BEACON-ST., 4700—1 rm., $3.50-$5.50; 2 rms., $8; ref.; new furn.; fine loc.; gd. tr.

BISSELL-ST., 2118, 3 blks. w. Halsted—Hskpg. Run. wt. Adults only. $2.50-$3-$4.

BROADWAY, 4040—1 rm. kitchenette, $4; 2 rms., $6; sleeping rms., $3; newly dec.

CLIFTON, 4507—1 rm. Pullman kit.; refrig.; priv. bath; adults; gd. trs.; also slpg. rms.

DEARBORN, 1236—Attr. lg. studio kitch apt.; pvt. bath; 2 or 3 bus. people.

DEMING-PL., 523—Lge. studio r.; front acc. 2 or 3; Frig. Also sgle. r. Nr. park and lake.

KENMORE, 4618—KENMORE APT. HOTEL. 1-2 room kitchenettes, $5 to $10 week.

KENMORE, 5101 and 4727—Clean, front 1-2 rm. kit. apts. Well furn. Frig. $3.50 up.

KENMORE, 4208—1 and 2 rm. apts.; nicely furn.; el., refg. All trans.; adults, $4.

LA SALLE, N., 1525—Nr. Linc. Pk.; beach; sgle. hskpg. rms.; run. water; $2.50-$4.50

MAGNOLIA, 4441—Cozy 1-2 rooms nicely furn.; newly dec.; elec. refrig.; all trans.

MAGNOLIA, 4419—1-2 lge. rm. apts.; airy. clean, elec. refrig. $3.50 up. All transp.

MAGNOLIA, 4700—1-2 rm. kitch.; newly dec.; well furn.; refrig.; all trans.; reas.

MAGNOLIA, 4532—1-2 rm. kitch.; painted thruout; pr. pch.; Frigid.; all trans.; $5 up.

NEWPORT, 849—Cozy 3 rm. lrg. bdrm. apt.; Frig.; dec.; all tran.; $9.50 up. Wel. 7711.

SCHOOL-ST., W., 4934—1 frt. bsmt. rm. or kit., $2.25. Bel.-Cicero trans.; gent. only.

TO RENT—HOUSEKEEPING ROOMS.

North Side.

ST. JAMES, 431, at Lin. Pk.—Cheery 2 rm. apt.; elec. ref., wall bed; best tran.; $32.50.

SHERIDAN-RD., 4880, 3d—3 rm. apt. priv. bath; also slpg. rms.; reas. Rav. 1260.

SHERIDAN, 4715—Lge. front, 1 rm. kitnt.; nicely furn. and dec.; refrig.; adults.

SHERIDAN, 5016—Nicely furn. 1 rm. kit. apts.; gas, linen, elec. furn. $3.50 wk. up.

WELLINGTON, 534—Beau. front studios; frig.; priv. ba. $12.50; 2-3 rm. kits., $8.50.

WILSON, 826—Clean 1 rm. kit.; priv. bath; refrig.; all trans.; nr. beach.

West Side.

DOUGLAS-BLVD., 3351—2 rms., furnished; gas, elec. free; adults. Rockwell 0960.

BOARD AND LODGING.

North Side.

MARSHFIELD, 3426 N.—Lt., airy 2 rm. apt. 2 men; exc. meals; gd. tr.; $9. Bit. 1482.

SHERIDAN, 5643—Hse. on pri. bch., dbl. sgl., exc. mls.; reas.; pri. fam; all tr. Sun. 9319.

ATTRACTIVE, newly dec. rm.—twin beds; adj. bath; nr. lake; all trans. Ardmore 1637.

Northwest Side.

HENDERSON, 2846—Room and board, $27.50 month. Hot water heat. Excellent transp.

WHIPPLE, 4720 N.—Pleasant room. Real home. Excellent trans. Gentiles. Key.2446.

Convalescent Homes.

IDEAL for aged—Exc. food; tray serv.; scr. pch.; spac. grds.; $35 up mo. Grac. 9123.

Children.

EX. care child—Rm. parent; nr. schl., beach, gd. trans.; large yd. Ravenswood 5099.

HOTELS AND APARTMENT HOTELS.

IN EVANSTON
IT'S THE GEORGIAN
1 to 6 room apartment homes. Tastefully furnished and decorated. Adjoining churches, shops, and excellent transportation; close to lake. Economical and convenient.
GEORGIAN HOTEL
Transient, Weekly, Monthly, and Lease Arrangements.
HINMAN AT DAVIS. GREENLEAF 4100.

DEARBORN PLAZA
KITCHENETTE APTS., $12.50 WEEK UP
SPECIAL MONTHLY RATES
Rooms $9 per week; daily, $2.50 up. Walking distance to the loop.
1032 N. DEARBORN-ST WHI. 6464

WINDALE HOTEL
6019 N. WINTHROP-AV. LON. 2840.
$6.50 WK. AND UP DAILY, $1.50 UP.
ALL RMS. WITH PRIVATE BATH-SHWR.

Montrose Beach Hotel
1-2-3 RM. APTS., $35 UP
$2.50 up daily; $10 up weekly.
Air cooling system. Soundproof; elegantly furn.; free radio; refrigeration. Coffee Shop. Garage. Sun cabanas and roof Solarium. 24 HOUR HOTEL SERVICE. 925 Montrose-avenue. Bittersweet 7700.

Fort DEARBORN Hotel
[CORNER LA SALLE AND VAN BUREN]
Modern fireproof 18 story hotel; 550 rms. New furn., decorated; complete hotel serv.
$6.50 Weekly, $1.50 Daily
[Opposite La Salle Street Station.]

MELROSE APT. HOTEL
Newly furn. 1-2-3-4 rm. apts. Also 2 bedrms.; 2 baths, firepl., compl. hotel serv.; sun roof; at Linc. Pk.; nr. golf, bch.; all trans.; pub. priv. play schls. Perm., trans. 451 MELROSE [3240 North]. BUC. 1200.

HOTEL CASS
Attractive rooms with modern furniture. Newly dec. Priv. tub, shower. Coffee shop. $7.00 UP WEEKLY. $1.50 UP DAILY. 640 N. WABASH-AV. SUPERIOR 4030.

LINCOLN PARK ARMS
SUN BATHING ON ROOF GARDEN.
2738 PINE GROVE-AV. LIN. 1400.
1 TO 3 ROOM FURN. APTS. COMPLETE HOTEL SERVICE. RATE $45 UP.

SHELDRAKE APT. HOTEL
OVERLOOKING LAKE AND PARK.
Desirable kit. apts., $47.50 up. Bedroom apt., $75. Bus at door. Free parking. 4520 CLARENDON. Longbeach 8600.

WELLINGTON ARMS
2970 SHERIDAN-ROAD.
1 to 5 room apts. furnished and unfurnished; $40 up. Bittersweet 4600.

SUMMER in the COOL
Stevens Apartments
1 room, $50-$80; 2 room apts., $115 up. 720 S. Michigan. WABASH 8450.

NEW MICHIGAN HOTEL
Rooms newly furn. and freshly decorated. $5 WEEKLY. $1.50 DAILY UP. 2135 S. MICHIGAN. CAL. 6420.

NEWBERRY HOTEL
WALKING DISTANCE TO LOOP. Newly furn. and dec. Comfortable rooms. $6 weekly, $1.50 daily. 817 N. Dearborn-st.

Chateau Hotel, $7.50 Week
3838 BROADWAY. LAKEVIEW 8310. Beau. rooms; pri. bath and shwr.; 2 clos.; firepr. bldg.; spec. mo. rates; $1.50 day.

LOW SUMMER RATES.
Attrac. rms., in newly modernized Devonshire Hotel, 5 min. to loop; complete serv.; $6 week. 19 E. Ohio-st. Sup. 4900.

ATLANTIC HOTEL,
400 rooms, from $1.50 to $3 daily. Ideal for tourists; garage service. CLARK at JACKSON—Downtown Chicago.

KENROSE HOTEL, 6417 S. KENWOOD — Smartly furn. elev. bldg.; 24 hr. swbd.; close all trans.; rates $5 wkly. $1.50 daily up.

WACKER Hotel—New fireproof bldg.; outside rms.; priv. bath; $7 wk up. An A. A. A. Hotel, 111 W. Huron-st., corner Clark.

SEE the $70.00 complete twin bed apartment with real kitchen at PARK DEARBORN, 1260 N. Dearborn.

BUENA PARK HOTEL.
4145 Broadway—350 newly furn. outside rooms. $6 wkly. up. L, bus, st. car at door.

OUTSIDE apts., suites, rms.—Moderate Maryland Hotel, 900 Rush-street.

PLAZA HOTEL—Clark and North-av. Hotel rooms, suites, kitchenette apts. available.

DEWEY APARTMENTS in the Edgewater Beach Hotel. Telephone Longbeach 6000.

THE CORONADO—1061 ROSEMONT-AV. FOR INFORMATION, PHONE BRI. 6161.

CHELSEA HOTEL, 920 WILSON-AV.—Rooms as low as $6.00 a week. $1.50 daily.

OLYMPIC HOTEL—$5.50 WK. $1.50 DAY. ALL RMS. BATH RAD. 1015 N. CLARK.

LAKELAND APT. HOTEL—1 and 2 room kitch. from $40. 4541 Sheridan-road.

APARTMENTS AND ROOMS TO SHARE.

YNG. man, gentile, wishes to locate man, 22-32 yrs., who has N. S. apt. to share. Address F 415, Tribune.

BUS. girl [gentile]—Share attr. 5 rm. apt. with same; own rm.; refs.; $6. Shel. 4674.

ROOM RENTAL SERVICE.
30 E. Adams. FREE SERV. State. 9446.

MOTHER and daughter share lovely, cool apt with bus. girl; nr. Howard L. Rog. 9513

YG. bus. man shr. sm. apt with same; reas; nr N.; gentile. Address O C 218, Tribune.

TO RENT—HOUSES.

North Side.

904 N. STATE—10 rms. and 3 bsmt. rms. Steam ht. Suit. rmg. hse. $50. Fai. 3828.

Suburban—North.

NORTH SHORE — Houses and apartments. McGuire & Orr, Evanston. Rog. 3213.

Miscellaneous.

7 RM.—Yr. round home. Full basement, 2 car gar. Both winter and summer sports avail. Eves. and Sun. Wauconda, Ill.—3953.

WANTED—TO RENT—HOUSES.

7-8 RM. House—South Shore dist. Sept. 1 occupancy. Dorchester 6244.

WANTED—TO RENT—HOUSES.

5 OR 6 rms.—So. Side; adults; treat as own; Gentiles; $40. Vincennes 8372.

HOUSE OR BUNG. No. or N. West, at least 6 rooms. Call Edgewater 0372.

5-6 RMS.—Hse. or apt., yard, child. N. W. side or Austin. $45-$60. Midway 6861.

TO RENT—RESORT PROPERTIES.

Illinois.

4 RM. furn. cott., lge. scr. pch.; boat. $12 wk. Duck Lake, Ill. L. V. 0777.

COTT.—46 mi. No. Lake Michigan; modern; avail. Aug. 9 at $22.50 wk. Des. 7033.

4 RM. mod. cottage—Scrnd. pch. running water, bath. $25 wk. or mo. Kil. 8866.

Michigan.

COTTAGE—Paw Paw lake; private beach; gas, city conv.; golf course; Aug. 17-Sept. 1. Condon, Wab. 2960, extension 131.

Wisconsin.

GOING NORTH?—450 mi.; cott.; fish.; Gentiles, Swenson, 3952 Wabansia. Alb. 4847.

DELAVAN LAKE—Large and small cottages; gas; elec.; wk.-mo.; reas. Seeley 6238.

TO RENT—APARTMENTS—GENERAL.

BETTER APARTMENTS
2½-8 rooms; choice locations; modern bldgs.; $35-$150. Central 3338.

TO RENT—APARTMENTS—SOUTH.

General List.

Attractive Apartments
5312 Kimbark—6 rooms, 2 baths....$75.00
5708 Kimbark—5 rooms 60.00
5700 Kimbark—6 rooms, 2½ baths....85.00
1221 E. 57th—8 rooms 75.00
7600 So. Shore—3½-4½ ....$55-$62.50
AVAILABLE NOW AND OCT. 1.
Mayfair Management Co.
35 E. Wacker-drive. Central 3338.

BEAU. 3-4 rs.—$35-$42.50; cross vent.; pri. balcony; exc. tran. 833 E. 46th, nr. Drexel.

1-5 RMS.—All modern; nr. lake and park; all trans.; restricted; $30-$45. Ken. 8407.

1, 2, 3, 3½ Rooms.

Hyde Park's Finest
2 and 3 Room Apts.
with kitchenettes.
Free gas, light, and refrigeration. ELEVATORS. Near beach, park, university. 10 minutes to loop. I. C. or Outer-dr. $47.50 to $70.
5120 Harper-av.

Choice 2-2½ Rms., $35-$45
Avail. Oct. 1. Opp. Jackson pk. Good trans. New refrig. 2101 E. 67th-st. Plaz. 3630.

3 RMS.—Steam heat; $25; adj. bath. Will decorate. 1418 E. 73d-st. Franklin 8395.

6054 S. KENWOOD—2 exceptionally large, light rms., $25 incl. gas, elec. Elev. service.

SUBLEASE immediately, or Sept. 1—3 rm. apt. Will sell furniture. Hyde Park 5109.

4, 5, 6, 7 Rooms and Larger.

VISTA HOMES
5844 STONY ISLAND-AV.
4 TO 8 ROOM APTS.
DOORMAN—ELEVATOR—GARAGE. Overlooking Jackson Park. A modern fireproof bldg. Spacious rooms. HOGAN & FARWELL, INC. Exclusive Agents. Representative on premises. Dor. 2717.

3730-40 Lake Shore-dr.
SEVEN ROOM APARTMENTS. 3 baths. Children's playground in rear. Tennis court. Garage in building.
Wirtz, Haynie & Ehrat, Inc.
3180 Sheridan-rd. Wel. 3000

5000 CORNELL-AV.
6 ROOMS—3 BATHS.
An unusual apt. Every room overlooks the Lake and Outer-drive. Modern 22 story bldg. 10 min. to loop. Resident mgr. will show. Priced for quick action or Oct. 1st.

3270 Lake Shore-drive
3½ AND 4 ROOMS.
20 min. from the Loop. Doorman service. Garage in bldg. Attractive rentals.
Wirtz, Haynie & Ehrat, Inc.
3180 SHERIDAN-RD. WEL. 3000.

6 ROOMS—3 BATHS
An attractive apt. in exclusive elevator bldg., Chicago beach dist., overlooking lake, park. Outer-drive and Shore line.
5000 EAST END

4 Large Mod. Rooms, $47.50
White woodwork; G. E. refrigeration; inador; 1½ blocks to I. C. South Shore 1716. Agent on premises. 7616 COLFAX-AV.

7318 RIDGELAND
5 rooms, de luxe equipped I. C. transportation. Agent on premises.

7853 COLFAX.
Large, modern 4 room kitchenette apts. Refrigeration, tile bath, showers. Very desirable building.

7612 ESSEX-AV., 3D FLR.
5 lge. rms., encl. slp. pch. and sun par.; shwr.; I. C., surf. $65 incl. gar. Tri. 8042.

SUBLEASE—LARGE, LIGHT 4 ROOM APT. MANY CLOSETS—$50. NR. ALL TRANS. SEE JANITOR. 5535 S. KIMBARK.

6751 CHAPPELL-AV.—4 rms.; large sunparl. and encl. porch; decorate to suit; 1 blk. park and school. Occupancy Oct. 1st.

NOW AVAILABLE.
6 ROOMS—2 BATHS—7000 PAXTON.
MR. KRENSKY. CENT. 6610.

1235-39 W. 81ST-ST.—4 room, light, modern apts.; elec. refrig.; t. t. stoves. See janitor or call Wentworth 7464.

7048 CHAPPEL-AV.—5 rooms; canv. walls. tile bath, shower; ½ blk. 71st-st. I. C. sta.

5451 LAKE PARK-AV.
5 rooms, $35. I. C. transportation.

4448 DREXEL-BLVD.
7 AND 8 ROOMS. $55 TO $80.

940 E. 56TH, 1st—4 lge., lgt.; inador; new stove and refrig. Orr Realty, 1315 E. 53d.

4929 COTTAGE GROVE—4 rms.; stove heat. See Doherty on premises.

8756 LANGLEY—4 rms., G. E., rollaway, col. til. ba.; shops; schls.; ex. tr. Stew. 1919.

1430 E. 73D-ST.—4 lge. mod. rms.; enclosed slpg. por.; t. t. stove; nr. I. C., surf. $50.

TO RENT—APARTMENTS—NORTH.

General List.

Attractive Apartments
4625 N. Damen-av.—4-5 rms.$42.50-$52.50
1346 Argyle—3 rms., fr. lt. and gas 41.50
437 Belmont-av.—4-5 rms. ..$52.50- 62.50
652 Oakdale—2½-3½ rms. ..$33.50- 47.50
4400 Rockwell—2½ rms. $37.50
1362 Jarvis—4-5 rms. $55.00- 70.00
7350 Ridge—4-5-6 rms. $77.50-150.00
2142 Berteau-av.—3-4 rms. $40.00- 46.00
Mayfair Management Co.
35 EAST WACKER-DR. CENTRAL 3338.

2000 Lincoln Park West
Offers you lovely year-round apt. homes overlooking the park. 10 minutes to loop, but away from congestion. Schools, churches and shops all close at hand. Transportation to door. 1-2-3-4-5 rooms. Peter F. Reynolds Co. Lin. 3633. Div. 0014.

EASTLAKE BEACH APTS.
7649 EASTLAKE-TER.; 4 lg. rms., 5 eff.; PRI. BEACH; new table top stove; cabt. sink, free refrig.; Gentiles; Howard L. bus.

AVAILABLE—At the Park Edgewater; 3 and 5 room apartments; furnished or unfurnished. At low summer rates. Private beach. Free parking. 6101 Sheridan-road.

1214 JARVIS-AV.—Lake apts. 2½-4-5 rms.; All outside; priv. beach, garden and lake. 1 blk. bus, L; Gentiles. Rogers Park 4825.

MODERN 2-3-4-4½ ROOMS.
Ven. blinds; mod. baths, kits.; new stvs.; nr. lake, L, bus. 7703 Sheridan. Amb. 2675.

7606 N. BOSWORTH [COR. HOWARD-ST.] 1, 2, 3 rm.; 4 rm., 2 bedrms.; inador, carpet; elec., gas, refrig. free; fireproof bldg.

1450 THORNDALE—Mod. lt., 3½-4; shwr.; tile b.; in-a-dor; 4 clsts.; t. t. stoves; lt. w. w.; ex. tr.; Sept.-Oct.; $43 up. Ard. 6320.

WELLINGTON ARMS, 2970 SHERIDAN-RD. —1 to 5 rm. kitchenettes; furnished or unfurnished; starting at $40. BIT. 4600.

1, 2, 3, 3½ Rooms.

1400 LAKE SHORE-DRIVE
Living room, dinette, new kitchen; gas, electric and refrigeration incl. in rental. $59.50 to $74.50. Agent. Whi. 4150.

2½-3½ ROOMS.
3501 N. CICERO—4764 CORNELIA.
Modern light rms. Free gas; built-in tubs, shower, G. E. refrig.; Oct. 1st. $37.50-$42.50. See Janitor or phone Irving 1808.

2349 DEVON-AVENUE.
2 rooms kitchenette apartments, including gas and refrigeration; elevator. Reasonable rentals.

840 AINSLIE—AT THE PARK.
1½-3½ rooms with bedroom and shower. An ideal home. Mgr. on premises.

4654-56 ELSTON-AV.—1½-2½ modern; with built-in tubs, shower, refrig. $32.50-$35. See janitor or phone Irving 1808.

3½ RMS.—Accom. 4; S. W. expos.; free util.; exc. loc.; elev.; nr. beach; reas. 1310 Lunt.

2 RM. APT., $28.
EXCEL. TRANS. 4864 N. ROCKWELL.

ELM-ST.—3 rms. in mod. bldg.; elev.; tile bath. Avail. Aug. 15. $52.50. Del 6094.

3½ RMS., $45. SUBLEASE. 1427 CHASE OR PENS. 2515.

THEY glow with beauty—2-3 room kitchnts. THE ADMIRAL. 909 Foster-av.

SUBLET—3 rm. apt. near park-lake; free gas; rt. $36.50. 521 Brompton. Lak. 5349.

TO RENT—APARTMENTS—NORTH.

1, 2, 3, 3½ Rooms.

1-1½-2 ROOMS $36-$55; 24 hour switch board; free gas light and refrigeration

1100 N. La Salle-st.

JOHN T. WHEELER & CO. MICH. 5320.

2000 Lincoln Park West

Unusually large two room unit. Liv. rm. 21x12, din., lg. dressing closet, modern kit.; 6th fl. $65
Peter F. Reynolds Co. Lin 3633, Div. 0014

3½ ROOMS, $52.50

1259 W. GRANVILLE-AV.
Modern, free refrigeration; inador bed immediate occupancy. Agt. on premises. SCHOENLANK & KIRSCHNER. SHE. 8820.

3 RMS., KITCH., BATH, $70—69 W. Delaware-pl., 12 to 5. Ph. Del. 7819.

4, 5, 6, 7 Rooms and Larger.

219 LAKE SHORE-DRIVE

5, 6 AND 7 ROOMS

DOORMAN. ELEVATOR MAN.
HOGAN & FARWELL, INC.
Managing Agents.
664 N. MICHIGAN. WABASH 7300.

3750 LAKE SHORE-DRIVE

[Southwest corner Grace-st.]
5, 6, 7 and 8 rooms; 1, 2 and 3 baths. Rentals from $125. Your inspection invited any time between 10 a. m. and 9 p. m.
Telephone Wellington 2140
ROSS BROWNE & FLEMING, Agents.

DE LUXE 6 RMS., 2 BATHS

2415-17 LUNT-AV.
Arched doorways; Craftex walls; tile kitchen and bath; separate shower stall in master bath; sunken living rm.; breakfast nook. Shown by appointment only.
H. F. PHILIPSBORN & CO. FRA. 8395.

1219 GRANVILLE

4-5 rooms; newly dec.; booknooks, tile kit. and bath; new stove; free refrig. Nr. lake. Granville L. Broadway surface cars.

2335 COMMONWEALTH

4, 5, and 6 room apts.; 2 baths; excellent location for schools and trans.; automatic elevator; fireproof bldg. Rent $80 to $120. Agent on premises. Central 5050.

MARINE DRIVE APTS.

New 4-5 rm. apts.; park, lake view. Elev. bldg.; roof sun deck; $75 up. 5060 MARINE-DRIVE. LON. 5975.

4237 PAULINA-ST.—7 rooms; steam heat; pantry; natural fireplace; light all around; suburban surroundings right in the city; large, airy porch. Will decorate to suit. $70. Graceland 0121.

MODERN 5-6-7 RM. APTS.

4654-56 CLARENDON-AV.
Facing park and lake; 1-2 baths; light, airy; imm. poss.; best bargain. Lon. 4770.

1400 LAKE SHORE-DRIVE

Living room, bedroom dinette new mod kitchen. Lake exposure. Gas, elec. refrig incl. in rental; $82.50. Agent. Whi. 4180

1324 BIRCHWOOD-AV.

6 rms. and brkfst. rm.; 2 baths, 1 tile; tile kit.; nr. lake; reas. Janitor on prem.

4 RMS., $45—5 RMS., $60

White woodwork; shower. Large new G. E.; nr. lake, stores, trans. 1342 Estes.

5954 LAKEWOOD—4 and 5 rooms; modern; residential location; near lake and stores; L and st. car trans.; immediate possess.; inquire janitor or call Fra. 0353.

5825 KENMORE-AV.—8 rooms, overlooking the lake; wide lot; rich appointments; 5 bedrms.; 3 baths; solarium. Rent $110. H. W. CROXTON & CO., 4723 Broadway.

WILL sublet my large 4 rm. apt.—7515 N. Winchester, Rogers Park; with a concession; rental $67.50. Call Bri. 9192.

6 RMS.—New bldg.; 2 tile baths and kit. brkfst. nook; canv. walls; all outs. rms.; liv. rm. 15x23. 6142 N. Hamilton. Rog. 9347

1906 LINCOLN PARK WEST—Block from park; 4-5 rooms; elec. refrig.; $44-$47.50. H. W. CROXTON & CO., 4723 BROADWAY.

5 LOVELY rms., $47.50, 2d or 3d—Insul. roof, Frig., t. t. stv.; ivory trim; gr. schl.; all transp. 4428-34 Dover-st. Lon. 2870.

... SHERIDAN-RD. 5 light rooms $50
3837 Wilton-av., 4 large rms. $45
H. W. CROXTON & CO., 4723 Broadway.

4 RM. front flat, $35—Stm. ht., elec. refrig. Good transp. 1123 Fullerton-av., 2d.

5 ROOMS $60
922 SUNNYSIDE or PENSACOLA 2515.

5100 N.—MOD. 4-5 rms.; tile bth.; excel. tr.; new stove, refr.; restrict. 1264 W. Winona.

SUBL.—5 rm. $63 apt.; $58 till May; nr. no side. Van Sant, Fra. 7700, Mon. 4409 eves

1225 GREENLEAF—5 rms., front; overlooks lake; conv. shop. $72.50-$75. Lon. 2820

2512 LAKE VIEW-AV.—5-6 RM. APTS. NEAR LINCOLN PARK. $60-$92.50.

5-6 RMS., 1st-3d—Mod. equip.; lge. porch; now and Oct. $55-$57.50. 658 Buckingham

5 ROOMS, $45-$60; 6 RMS., 2 BAS., $72.50. NOW OR OCT. 1. NEAR LAKE. CEN. 6610.

DE L. lge. 6 rms., 2 baths—New stove; G. E. refrig.; garage; I. C. Rekus. Cen. 5438.

1330 ELMDALE—3d floor; 5 lt. rms.; arch doorways; 6 clo.; encl. slpg. pch. Avail

8 ROOMS, 3 BATHS, $100.
633 WAVELAND-AV. PENS 2515.

601 FULLERTON-PKWY.—5-6 large rooms near Lincoln park; immed. possession.

641 GRACE-ST.—5 rooms. $63.00-$70.00; near lake, park, golf course. Lak. 6480

6 LARGE lgt. rms., 2 baths; blk. to L. lake, bus. $80. Immed. or Oct. 1216 Lunt.

549 OAKDALE—5 lge. rooms; sun plr.; near park and lake; excellent trans. Lin. 2717

457 FULLERTON—Attractive 4-5-6 rms.; immed. poss.; $50 to $80. Concession.

TO RENT—APARTMENTS—NORTHWEST.

1, 2, 3, 3½ Rooms.

2-2½ ROOMS—3655 Wabansia. 1st-2d. Elec. refrig.; cozy, modern rms.; $33.50. See Janitor or phone Irving 1808.

2-2½ RMS.—$35 up. Free gas. N. W. R. R. 4046 N. Keystone. Pens. 2515.

4, 5, 6, 7 Rooms and Larger.

325 BELDEN-AV.

6 rms., 2 baths; nat. firepl.; also 4½ rms., $65-$100. Restrctd. Jan. or Bri. 7687.

4616 N. MONTICELLO, 1st-3d—5 rms.; lg. liv. rm., big bedrms., bilt-in tub shwr.; G. E. rfrg.; ptry encl.; slpg. pch. $55. Irv. 1808.

4612 N. DRAKE, 2d—6 rms.; dble. plumb.; extremely spac.; slpg. pch. $75. Irv. 1808.

SUBLEASE—Avail. Sept. 1, 3½ rms. Inador bed, free gas, $39 mo. 4157 N. Sacramento.

TO RENT—APARTMENTS—WEST.

1, 2, 3, 3½ Rooms.

2952 FLOURNOY.
3½ Rooms, $37.50.

4, 5, 6, 7 Rooms and Larger.

Attractive Apartments

5439 Washington—4-5 rms. .... $55-$70
749 N. Central—4 rms. $52.50
1136 Pleasant, Oak Pk.—5 r. $62.50
Available now and Oct. 1.

Mayfair Management Co.

35 E. Wacker-drive. Central 3338.

5529 WASHINGTON-BLVD. 4 Rooms. New ranges and refrig. Very des. $50-$55.

4 RM. steam heated apt.—$32.50. Immed. poss. 429 N. Hamlin-av. Van Buren 6421.

6 ROOMS—Steam heat, enclosed porch. Good transportation. 3726 Ogden-avenue.

TO RENT—APARTMENTS—SUBURBAN.

NORTH.

Evanston—15 minutes to loop.

Attractive Apartments

726 Hinman-av.—4-5 rooms........ $55-$80
719 Hinman-av.—4-5 rooms........ $75-$95
1362 Jarvis-av.—4-5 rooms........ $55-$70
2212 Sherman-av.—3½-4 rooms........ $65-$75
7350 Ridge-av.—4-5-6 rooms........ $77.50-$150
Available now and Oct. 1.

Mayfair Management Co.

35 East Wacker-drive. Central 3338.

DIRECT VIEW OF LAKE AND PARK. Hi-grade spacious 4 and 5 rms.; high ceiling living room, natural fireplace, picture windows, 2 tile baths. 498 SHERIDAN-RD. Mr. Raymond. Rogers Park 0458.

WEST.

Austin—14 minutes to loop.

BRIGHTMOOR APTS.
36 N. Menard-av.—5 rm. apt., tile bath and shower, canvas walls. Aus. 2890

Oak Park—14 minutes to loop.

EXCLUSIVE APTS. 4 AND 5 ROOMS. Strictly modern. Randolph 2574.

WANTED—TO RENT—APARTMENTS.

3 RM. bsmt. apt.—North side; rent, or services exchanged. Rogers Park 9265.

5 RMS., unfurn.—Prefer 1st fl.; N. W. side; Dr. and wife; no children. $60-$75. Bel. 0082.

TO RENT—FURNISHED APARTMENTS.

(See Also Hotels and Apt. Hotels.)

SOUTH.

510 HYDE PARK-BL.—1-4 rms.; pri. baths; attr. furn.; mo. or wkly rates. Ken. 0940.

5114 CORNELL—4 ROOMS. FURNISHED. Bedrm. and Inador. I. C. transportation.

6 RMS.—Newly decorated; new G. E. refrig. All trans. 6724 Cornell-avenue.

6 LGE. mod. rms.—Beau. dec.; priv. porch; good trans. Adults. 854 E. 64th-place.

Test Your Facts Answers

Here are the correct answers to today's "Test Your Facts" questions:

1. [c] Milton's "Paradise Lost."
2. [b] Kangaroo.
3. [a] William and Mary.
4. [a] A. J. Cronin.

TO RENT—FURNISHED APARTMENTS.

SOUTH.

BLACKSTONE MANSIONS

5514 BLACKSTONE-AV.
1-2-3 rm. apts.; elev. bldg.; compl. hotel service; close to all trans.; reasonable rent.

CHOICE 2½-3½ ROOMS

1410 E. 70th-st.; well laid out apts.; complete decorations; inador beds; new furniture, ranges, refrig., lino.; $45-$55.

IRVING HOTEL APT.

2 rm. large, airy, light apts.; elevators; 24 hr. service; good trans. 4300 DREXEL.

SARANAC APT. HOTEL

5541 EVERETT-AV.—2-3 rm. apts.; best equipped; complete hotel serv. Rear. rates.

4009 LAKE PARK—2 large rooms; lake breezes. Newly decorated. Elec. refrig. Telephone service. $35 per month.

ST. GEORGE HOTEL, 1435 E. 60TH-ST.—Newly decorated smart, furn. 2 rm. apts.; 24 hour serv.; I. C. trans.; from $50 mo.

LAKE side apt. bldg.—4316-18 S. Lake Park 2-3 rms. furn., refrig. Excel. transp.

1-2 ROOMS. Furnished 753 E. 79th-st. McKey & Poague. Triangle 5060

NORTH.

SUPERB 3 ROOMS

In finest Rogers Park residential kitchenette building. Attractively furnished. A few desirable units now available. Reasonably priced from .... $75.00 to $85.00.

THE SHEPPERD

6822 N. ASHLAND. SHELDRAKE 2734.

2½ RM. KITCH. APTS., $55

Newly dec.; mod. furnishings and carpeting. 24 hour hotel service. 10 min. to loop.
NORTH PARK HOTEL.
1936 N. Clark at Lincoln Park.

1346 ARGYLE-ST.

Beautiful 3 rooms, tastefully decorated; good range and refrig.; free light and gas; near shops trans. Resident mgr. Now $50.

5644 RIDGE

Beau. mod. 5 rm. apt.; furn. or unfurn.; all trans.; lake; possession now. J. J. Shay.

LUXURY AT LOW COST.
Beau. large kitnt. apts. Compl. hotel service. Very low rates. 915 Wilson-avenue.

THE Northland, 6383 Sheridan-rd.—Sublet at once 3 room bedrm apt. hotel serv. $75 1 blk. beach. Bus. L trans. McIntosh.

WINDRAKE APT. HOTEL, 841 WINDSOR—Attr. 1 rm. Pullman kits.; gas, lt., new rfg. free; $8 wk. up. all tr.; daily, mo. rates

4½ RM. apt. comp. furn.—2 bedrms.; on the lake; priv. bch.; gar.; elec. refrig.; immed. poss.; excel. trans. 1200 Sherwin. She.9745

RENT now for choice 2-2½-3 apts.—2 rm., lobby flr.; pleas. view; free util.; exc. tr.; el. bld.; nr. bch. 1310 Lunt.

3401 N. MARSHFIELD—Tastefully furn. 3 rm. kit. for 3 adults. $50. Exc. trans.

UNIQUE Studio Remod. Hse.—Nr. lp. Woodb. firepl.; Duplex bdr. apt. Reas. Div. 10440.

HIGH Class Furnished—Pch. Yard. Nr. golf course, pk. Gd. tr. 531 Oakdale. Lak.5140.

834 FULLERTON—Mod. 1 rm. kitnt. apt. Priv. bath, Frig. "L" express. Gd. shopg.

5 RMS.—2 bedrms.; lgt., comf.; refg.; all tr.; $52.50. 2848 Seminary [1100 W.].

5 RMS.—2 baths, beaut. furn.; overl. park lake; de l. elev. bldg. Buckingham 6167

NORWELL—154 W. North-av.; 1½ rm. kit. Daily maid. hotel serv. 10 min. loop. Reas

195 E. CHESTNUT—1 rm. apt.; near lake; walk. dist. loop; $9 wk. up; mo. rate

1½ to 3 rm. apts.—Daily maid; 24 hr swbd. nr. lake, trans.; $35 up. 5722 Winthrop

1020 N. LA SALLE—Lge. newly dec. newly furn. kit. apt.; pri. bth.; $8 wk. small, $7

NORTHWEST.

HOWARD Apts.—1569 N. Royne—Attr. 3 rm. bedr. apts.; $60. G. E. refg. Street car & L.

WEST.

1640 WEST ADAMS

LARGE, MODERN 1-2-3 ROOM APTS. COMPLETELY FURNISHED—MAID SERVICE. REASONABLE RATES

OAK PARK CHATEAU—Complete hotel serv. 1-2-3 rm. kit.; twin beds; gentiles. 330 N. Austin-blvd. Vil. 8500. Aus. 8510.

1743 WARREN-BLVD.—1 and 2 rms., priv. bath; $7 and $8. Adults. Good transp.

4240 MONROE—4 rm. frt.; priv. bath, gas, lt., refrig.; 3 adults; gentiles. $12.50 wk.

SUBURBAN.

OAK PK.—Sublet 4 rm. apt.; furn. in good taste; convenient to Lake-st. L; cabinet sink, table top range; $75. Village 9220.

TO RENT—STORES.

South Side.

BEVERLY HILLS location opposite R. I. depot—Available Oct. 1, 18x65; heated, with basement; will build to suit. S. E. corner 79th-Honore-st., 32x125; Ashland-av., between 78th and 79th, 24x145. P. J. Hynes, 1755 W. 95th-st. Ced. 4020.

NEXT P. O., I. C. L Sta. White chain store st.; sgl. cor.; also dbl. good most bus. Kenwood Syndicate. 1130 E. 43d. Ken 8407

4205 COTTAGE GROVE—Good loc. Any bus. Cheap rent. Newmann, 213 E. Garfield

STORE—Busy loc. betw. 2 stations; suit. any bus.; steam; reas. Englewood 1300.

EXCEPT. light store—Large, suitable any bus. Apply 6054 S. Kenwood, office of bldg.

North Side.

3857-59 N. LINCOLN-AV.—STEAM HEAT 60x65; approx. 3,900 sq. ft.; will rent as a unit or divide. Bsmt. also available.
A. L. WEINSCHENK, Agent.
11 S. LA SALLE-ST. CEN. 1120.

5604 RIDGE at Broadway—Store, 17x30. Steam heated. $40 monthly.

STORE—With 2 rms.; stm. ht.; gd. for coffee shop or rest. $35. 1123 Fullerton.

Northwest Side.

4642 N. CENTRAL—Unheated, large store; cheap rent. Call Franklin 8395.

3328 ARMITAGE-AV.—Suit lt. mfg. 20x70, downtown N. S. carline. $40. Euclid 6202.

2739 N. PULASKI—Lge. dble. store, suit. for tavern. Delaware 7519.

Miscellaneous.

Especially well located retail locations for immediate possession. Reasonable rentals.

THE ESTATE OF MARSHALL FIELD.
HENRY F. DARRE, AGENT.
135 S. La Salle-street. State 0675.

TO RENT—OFFICES AND SHOPS.

Central.

ATTRACTIVE FURNISHED OFFICE WITH RECEPTION ROOM; RENTAL $30; IN FIRST CLASS, WELL LOCATED BUILDING; WITH SERVICE OPTIONAL.
30 N. LA SALLE-ST. SUITE 300.

32 N. STATE, S. W. cor Washington—Fireproof bldg.; one floor; also attractive offices; north light; night service; center Loop; single room furnished, $20; with reception room, $35 up; beautiful desk space. Phone, steno. SWIGART & CO., Room 601.

FURNISHED—CARPETED—CLEAN PRIVATE OFFICE AND RECEPTION ROOM. PRICE $15 AND UP.
ROOM 420. 82 W. WASHINGTON.

CONV. desk space in well equipped office. Rm. 800, 63 E. Adams. Ph. Har. 8030.

OFFICE, display or laboratory space. 154 East Erie-st. Whitehall 6026.

333 N. MICHIGAN-AV.—Mail-phone service. Telephone-Secretarial Serv., Inc., Fra. 7100.

DESK space—Mail, phone serv; steno. serv. avail. La Salle-st. Bldg. Central 0328.

Outlying.

PHOTOGRAPHY or art studio—With connecting 4 rm. apt.; north light; established Hyde Park location. Hyde Park 0997.

DENTIST'S OFFICE—Furn. reception rm. with est. Dr. $25 mo. Prospect 8013

OFFICE FURNITURE AND DEVICES.

FIRE proof files. Fire proof Kardex Cabinets. Desks, chairs, safes.
SPITZERS, 16 W. LAKE.

WALNUT, Mah. and Oak furn. Steel supply cabinets; 10x10 cashiers' grill; files. Business Furniture Co. 172 W. Monroe-st.

WILL sell cheap—Desks, arm chairs, files, Supply Cabt., table. 2815 Bdway. Lak. 9609

USED files, desks, chairs, tables—Bargains. Geiser, 130 W. Lake-st. Dearborn 3788.

BOOKKEEPER, adder, calculator, dictaphone safe. 4904 W. Madison. Austin 8888.

USED office furn., files, desks, chairs, etc. KENDRICK, 218 W. Jackson. Cent. 4324.

LYON shelving, lockers, files, desks, chairs. CENTRAL, 20 W. Hubbard-st. Del. 8495.

DESKS, chairs, book cases, files, stat. cabinets, safes. R. W. McGrath, 1672 W. Ogden.

2 EXECUTIVE suites—Walnut; 2 directors' tables and chairs. SPITZERS, 167 W. Lake.

HAY fever victims take notice—New Philco York air con. Only $72. Ran. 4816.

PRINTING MACHINERY AND SUPPLIES.

25¼ INCH hand cutter knives; 10x15 new series press. 8x12 press. A. C. motors. Process Stationery, 230 S. Wells. Web. 7356.

SMITTY—COULD BE!

Reg. U. S. Pat. Off.; Copyright, 1941, by The Chicago Tribune.

REAL ESTATE—APARTMENT BLDGS.

South Side.

3 APARTMENT.
DON'T MISS THIS.
Modern, 6 rms., 3 car brick gar. Excellent cond. Near 77th and Cornell-av. Out of town owner must sell. No reasonable offer refused. Call Saunders.

McKEY & POAGUE

7940 Cottage Grove-av. Tri. 5060.

ONE of the finest substantial cor. brick 5-6 rm. 2 apt. bldgs. in Chester Highlands at sac. price by sole heir—7959 S. Peoria; birch, walnut, mahog. trim; all oak flrs.; fireplace bricked-in; Kew. hot water heat; 1 car brk. gar.; price $10,500; lot 40x125 ft.; terraced lawns. Argile of McClun's, 217 W. 63d. Went. 1845.

NOT $9,000 or $7,500, but at our price unparalleled value in Woodlawn—6-7-7 rms.; stone front 3 apt. bldg.; oak flrs.; birch, mahog., oak trim; porcelain baths; Kewanee plant; 25x125 ft.; price $6,750; at 6352 Ingleside-av. Kiser of McClun's, 217 W. 63d-st. Went. 1844.

3 APT. BLDG., $10,950

Nr. 88th-Harper, 5-5-5, G. E. refrig., glazed rear pches. Exceptionally fine cond. Lot 35x125. Side dr., 3 car gar. $2,500 cash; bal. FHA, $88 mo. incl. all charges. JOHN McCARTHY, 1405 W. 63d. Rep. 5000

12 APARTMENT, $23,000

1½ blocks to R. I. station; 4-5-6 rms.; A-1 cond. Income $6,100; cash $8,000.
SUTTON & PETERSON, INC.
8126 Cottage Grove. Triangle 6217.

CHATHAM 3 FLAT.
5 rms.; built 1928; rents, $170 month; good condition. Priced to sell. Will consider clear bungalow as part payment. Mr. Sullivan, Vincennes 6920, or evening at Cedarcrest 3550.

2 STORY 6 APT., $17,500.
Excellent corner bldg. located near 75th-South Park-av.; large 4 rm. apts. Beatty. Rad. 7300.
DONALD F. MOORE, 7748 S. ASHLAND.

BARGAIN for colored—6222 Rhodes-av. 2 flat brick, 6 and 6, hot water heat; porches. Englewood 1680.

NEAR 79th Winchester—3 apt.; 5-5-5; stoves and refrig., stm. ht., 3 car brk. gar., side drive; excel. cond. $14,500. Hemlock 7900.

DE LUXE So. Shore 6 flat—5's; tile kit. and bath, canv. walls, 5 car brk. gar., I. C. tr.; inc. $5,000; pr. $25,000. Stew. 3663.

3 APT. brick—$1,375 down, $78 mo.—50x160 ft. lot; 5-5-6 rms.; 2 car brk. gar.; income $152 month. Krueger. Rad. 7301.

12 APT. bldg. $30,000. Rental $6,700; 4½ rent oct. frt. B. I. and surf. Ced. 1300.

24—4 RM. apts.; strictly mod.; rents $14,000. Price $60,000. Good loc. Stew. 3601.

North Side.

MODERN EDGEWATER 3 APT.
$1,500 cash, bal. long terms; beautiful 5 room apts.; encl. porches; shwrs.; arch doors; table top stoves; brick garage. Walter T. Larson, 5159 N. Clark, at Foster.

1706-10 BYRON-ST.
60 ft. lot; 3-6s; new G. E. refrig.
DRAPER & KRAMER.
2262 Devon. Rogers Park 8130.

BARGAIN.
6 apts., 60 ft. lot, 6 G. E. refrig., 4 car gar. cash $5,000; excel. loc. to remodel. Curran & Cain, 4545 Broadway. Lon. 2820.

FINEST EDGEWATER SECTION.
3 flat nr. "L," 6 rms., lge. living rm., 2 car gar. Yearly rental, $1,860. Pr. $10,000. Walter T. Larson, 5159 N. Clark at Foster.

3 APT.—6 rooms, 2 baths; East of Senn H. S.; rental $75. Owner anxious to sell.
COOK & JACKSON, INC.
1126 Granville-av. Rogers Park 7755.

DEVON-Western—2 apt.; 5 rm. units; gar.; auto. heat; A-1 cond.; priced for action. Hofmann & Co. 6408 N. Western. Bri.4000

EDGWTR.—2 apt.; 5-5 rms.; sun par., h.w. ht.; gar.; gd. cond. $8,000. Easy tms. Lon. 3354.

3828 N. KENMORE—Price $8,250. 3 flat brk., 6 rms ea.; stm ht.; gar. Sta. 7688.

A GOOD INVESTMENT, 2 FLAT.
h. w. ht.; reas. Longbeach 9090. Gra. 5608

2 FLAT Brk.—2 heat. plants, 5-6 rms. Price $6,500. Dette, 1922 Irving Pk. Buc. 2015.

6 FLAT—5s; all transportation; A1 bargain; $14,000. Longbeach 5332.

3 APT., 6 RMS. EACH.
Pr. $13,000; cash, $4,000. Rog. Pk. 6360.

Northwest Side.

HERE'S A REAL FIND

Handsome brick 2 flat. South of North-av. near Central. 5 and 6 room apts.; 2 hot water heating plants, 2 car gar.
$9,500—REQUIRES $2,200 CASH.
ALBERT F. KEENEY, REALTOR.
5612 NORTH-AV. MERRIMAC 4300.

CORNER 10 APTS.

Inc $4,908 yrly.; pr. $22,500; 3 5s; 7 4s; showers; Kewanee boiler. Call Borgersen.
BURKE & LYNN.
4747 N. Kedzie. Irving 7120.

OLD COUPLE MUST SELL.
COR. BRICK 2 FLAT. 5-5 rms.; excellent condition; indiv. ht. with Timken oil burner; slpg. pch.; st. dr. gar.; pr. $8,950, tms. Mars Realty, 5453 Belmont. Pal. 7210.

15% DOWN.
7 apt., nr. Kimball-Lawrence. 5 rms., 3 car gar. Rent $4,500. 15 yr. tm. Nev.7816.

13 APTS.—Corner, 14 yrs. old; income $6,900; price $28,500; $12,000 cash; other good buys. Beron, Dearborn 8374.

REAL snap!—Mod. 6 apt. bldg., 6 rms. ea.; 5 car brk. Inc. $4,680. Pr. $19,000; a real buy, nr. Diversey-California. Lon. 5295

TRUST wants to sell—Modern Park Ridge 12 apt. 6-5's, 6-4's, 5 car gar. lot 118x143. Income $8,800. Call Longbeach 9000.

BEST offer takes 1½ story frame—1-4, 1-6; h. w. ht.; tile kitchens; 2 c. gar.; rent $98 month. 3010 N. Central-av., Malecke.

2 STY.—6-6 Rms.; h. w. ht.; 2 c. gar. Nr. Keeler-North. $4,950. Schuebert, Alb.1100.

1½ STORY—6-4 rms.; price $4,500; terms; 60 ft. lot, call at 5922 Lawrence.

BRICK 2 fl. 5-5 rms.—Encl. pch.; nice garden; orig. own. A-1 cond. 1755 N. Central.

MOD. cor 6 apt.—6-6's; yellow br.; 5 car brk. Inc. $4,300, pr. $18,000; tms. Rog.6430

3 FLAT with brk. bung. on 25 ft. lot, stove ht., nr. publ., Paroch. schls. Arm. 7824.

West Side.

1516 S. KILDARE—$7,000.
3 APT.—Arched doorways, white woodwork, 3 car gar. Easy terms. To inspect.
DRAPER & KRAMER.
5609 W. Madison. Austin 3367.

COR. 2 flat brk.—Van Buren, west of Kedzie; 5-6 rms.; newly dec.; furn. ht.; 2 c. gar. Price $5,500. State 7688.

2 APT.—7-6 rms.; closed pchs.; perf. cond. 3921 Grenshaw-av. $5,500. Frank. 4240.

1430 S. KOLIN-AV.
3-6s and bsmt. apt. Bargain. Austin 3367.

REAL ESTATE—BUSINESS PROPERTY.

North Side.

2706 PETERSON-AVENUE.
Store and 2-6 rm. apts.; modern bldg.; good cond.; steam ht.; new oil burner. Good business location; bargain; $12,500.
A. M. DE CARLO & CO.
6351 N. Western. Hollycourt 1860.

UPTOWN GARAGE.
In the heart of uptown. Fireproof. 123 car capacity and stores. Estate says sell; suitable for other lines.
ARTHUR KRUGGEL & CO. LON. 5531.

$8,750—3 STY. brk.; stm. h.; store, 3 apts., lge. shop rear of lot, poss. store, flat, shop at once; excel. buy and opprty. Diversey at Lincoln-Racine. Dirks Co., Lak. 1410.

MODERN Bldg.—70x125; rent $12,400; excellent location. Priced for quick sale. H. W. CROXTON & CO., 4723 Broadway.

Northwest Side.

4348 DIVERSEY-AVENUE.
2 story brick; modern store and apt. Steam ht.; good location. Will rent store for $65 month. Or sell for $8,000.
A. M. DE CARLO & CO.
6351 N. Western. Hollycourt 1860.

BARGAIN—5 STORES, 8 GARAGES, 100 ft. frontage on North-av., West of Austin. Fast growing business section. Address P N 334, Tribune.

REAL ESTATE—HOUSES.

General.

6 Rooms, 6 Month Old House

Needs work; $150 down, balance to suit.
ADDRESS G X 541, TRIBUNE.

South Side.

13 RMS.—Partly furn.; h. w. ht., oil burner. Income over $100 mo. Exc. cond.; $1,000 cash, bal. mo. till paid. Motz, Oak. 5262.

KENWOOD 4800 blk.—9 rms.; attic; lge. lot. H. w. ht.; 2 baths; Pr. $9,500. Sta. 8120.

BRAINERD—$900 cash builds 6 rm. res., including lot; FHA financing. Ced. 1603.

6 RM. de luxe—Steel constr.; hot w. ht.; 33 1-3 ft. lot; bath; 3 car gar. Rad. 6601.

Horse Sense Answers

1. Penguin.
2. Georgia.
3. Engraver.
4. Oyster.
5. Sewing machine.
6. [a] Denmark—1,250,000 [y].
   [b] Netherlands—3,000,000 [x].
   [c] Britain—24,000,000 [v].
   [d] Soviet—750,000 [z].
   [e] Germany—4,500,000 [w].

REAL ESTATE—HOUSES.

South Side.

NEAR BEAUTIFUL MARQUETTE PARK. Spacious 9 rm. brick bungalow. 6 rms., 1st floor, large finished room in attic and 2 room apt. in basmt., renting at $36 per mo. H. w. ht., wide corner lot, 2 car brick garage. Unusual buy at $7,950.

F. H. HALVORSEN CO.,

3145 W. 63D-STREET. HEMLOCK 4300.

6 RM. BRICK, $6,500

78th and South Park. Furnace heat. [Insulated]. Venetian blinds. New gas h. w. heater. T-t stove, elect refrig. Large glazed rear porch. See Bridgman.

WM. E. MOSBY & CO., INC.

8032 Cottage Grove-av. Radcliffe 0100.

7439 YATES—$8,250

7 dandy rooms; tile bath; ext. lav.; wood-burning fireplace; h. w. oil heat; lot, 35x187. Inspection by appointment.
DRAPER & KRAMER.
2446 E. 75th. Saginaw 3764.

$3,730 BUYS 4 room br. cott.; lot 30x125; nr. 78th and Paulina. Info., Bev. 4850.

Southwest Side.

NEW UNION BUILT 1½ STY. HOME—Abt. acre ground, can be arranged 6 good sized rooms, on quiet paved safe road, nr. Harlem-av. and 79th-st. Price $2,000; $300 cash; $25 mthly. Address G K 407, Tribune.

$1,495 NEW home, partitioned into 4 rms., $17 month. Address G X 358, Tribune

$450 OR build on your lot—Beau. arch. brk. bung., $3,950. Ap. 3558 Archer, eves., Sun.

North Side.

Well Located Residence

This compact house at 508 Melrose-st., nr. Sheridan-rd., is offered for sale at exceptional low price. Contains large liv. rm., din. rm., den, kitch., br. rm., lav. on 1st fl., 4 bed., 2 baths, sew. rm. on 2nd fl. G. E. oil heat full base. Nr. trans. sch., chur., shops. Owner will consider offer. Mr. Foley.
APPLEGATE AND CO. STATE 9200.

SPECIAL OFFER THIS WEEK.
Charming W. Rog. Pk. 6 rm. bung.; gar. insul.; large rms.; canvas walls thruout; tile bath, gas, h. w. ht.; perfect cond.; nr. all schools, transp. Priced to sell. Don't fail to see this today. Briargate 3508.
JACOBS & JACOBS, INC. 2750 DEVON.

HIGH grade octagon front brk. bung.—6 large rms.; 33 ft. lot; Maplewood nr. Peterson; priced to sell. Pls. Ran. 0960.

7 RM.—Stucco, Rog. Pk. residence; hot water ht.; lge. liv. rm., only $5,600. Rog.6500

8 R. RAVSW. Res.—50x165; new htg. plant. Pr. $5,000. Dette, 1922 Irv. Pk. Buc.2015.

EDGE. barg.—6 rm. res.; furn. ht.; trans.; schl.; lk.; $4,500; tms. Mayer. Long. 6733.

Northwest Side.

$5,450-$6,000

FRAME AND BRICK HOMES, IN CHICAGOLAND'S FINEST AND NEWEST RESTRICTED MODEST PRICED SUBDIVISION

MANY NEW SOUND FEATURES—CITY WATER, SEWER, WALKS, AND REAL PAVING WITH CURBS.

AS LOW AS
$300

CASH ON NEW FHA DEFENSE PLAN. OTHERS ON REGULAR FHA TERMS WITH MO. PAYTS. AS LOW AS
$28.00

Large stock of materials on hand, plus orders placed with protection against price increases, assures big value. BUY now—save money.

If you are not ready to build, buy your choice of lots at once. Small down payment will secure a lovely location for future home.
MILLS & SONS, 9811 GRAND-AV.,
TEL. MON. 6002.
[Cor. Grand and Emerson, Franklin Pk.]

KNOTTY PINE

13X23 FT. RECREATION ROOM.
California Redwood beams; real large 5 rm. Octagon bung.; 21 ft. liv. rm.; tile kit., bath; h. w. ht., oil fired; 2 car gar. $7,900.
A. J. Schorsch Co., 6059 Irving Park-rd.

$5,000

$1,000 cash, $41 mo., incl. taxes, insurance. 5 large rooms in excellent condition. 40 ft. lot, 2 blks. to Steinmetz High School.
A. J. Schorsch Co., 6059 Irving Park-rd.

30 NEW homes now under construction. Georgian, Colonial, Cape Cod residences and English styled homes on 40 ft. lots. Models on New England, 1 blk. N. of Belmont.
A. J. Schorsch Co., 6057 Irving Park-rd.

4 Room House, $200 Down

Monthly payments to suit; 2 unfinished rooms; short distance from Oak Park.
ADDRESS G X 542, TRIBUNE.

$4,500
6-rm. residence; h. w. ht., arches, wide lot, 2-car garage, gd. loc. SHOWN BY APPT. FHA FINANCING IF DESIRED.
H. H. Stone Co., 5123 Montrose. Ave. 1140

$36 MO., reas. dn. pymt.—5 rm. home, all latest features; insulated; large lot in estate section; bus and steam transp.
Address N L 542, Tribune.

OCTAGON FRONT YELLOW BRICK 5 rm. bung.—H. w. ht. Portage Pk. Price $5,750; can finance with FHA. Royl G. Knight, Realtor. 4167 Irving Park-rd. Pen. 2600.

LIKE new—5 rm. brick bung., octagon front, arch openings. Tile bath and kit.; furn. ht. Gar. Price $5,950, cash $3,000.
GREGOR, 4200 Lawrence. Pal. 1461.

"LIKE new" 5 rm. oct. br. bung.; craftex walls; plast. arches; h. w. ht.; steel const.; etc. pch.; nr. Milwaukee-Ardmore; $6,650. John Krohn Co., 5343 Lawrence. Pal. 3002.

SAUGANASH—Excel. loc.; north of Peterson; beau. lge. col. home; tile kit., bath, recr. rm.; barg.; make quick deal. Lon. 5295.

VERY COZY HOME.
Portage Pk. 6 rm. brick, $5,750.
S.O. Stone & Co., 4503 Milwaukee. Pen.3900.

MODERN 6 rm. yellow brk.; h. w. ht.; tile bath; 2 car gar.; nr. Diversey-Laramie; price $6,500; 15 yr. terms. Berk. 0601.

BEST section Belmont and Central—5 r. brk. oct. bung.; 2 fin. htd. rms. up; h. w. ht.; insul.; 2 c. gar.; must sell. Berk. 3700.

4 ROOM year old house—Needs some interior work; $100 down, balance small monthly payments. Address G X 543, Tribune.

INCOME HOME—5-6 rms.; h. w. ht., rent, $96. Leland nr. Kedzie. Price, $5,500; 20% down, bal. FHA terms. Berk. 6681.

5330 N. MOBILE—1½ story frame; 5-3 rooms; needs repair. Price, $2,950. Garvin Rlty Co., 5943 Belmont. Berk. 6681.

1½ RESIDENCE—Frame; 5-5 rms.; A-1 condition. 3108 N. Troy. $5,500

7 R. RES.—Frame; A-1; h. w. ht.; insulated; Log Sq. $5,800. Address L 100, Tribune.

BEAU. Eng. bung., Edison Pk.—H.w. oil ht. Tile ba. Sd. dr. gar. $2,000 ca. dn. Pal. 7201

FOR quick sale—7 rm. Queen Anne bung.; fur. ht.; gar.; $4,650; terms. Kild. 5161.

A 5 CENT call will help you locate a beautiful brk. bung. for $5,500. Des. 1787

OCT. frt.—Brk., steel beam; 5 rms., encl.pch. h.w. ht; 30 ft. lot, $5,750. Austin 7708

6 ROOM Home—On Springfield, nr. Ainslie. H. w. heat. Bargain. Cen. 7798 for details.

UNUSUAL 4 rm. house—Full price $1,600, terms. Avenue 1370.

West Side.

2819 WARREN—13 rm. hse.; 6 units; 2 car gar.; $1,000 dn.; fur. ht.; $3,950. Cen. 5220

4 RM. cottage—Full bsmt. and attic; furnace ht.; reas. Call Columbus 4533.

3221 FULTON-BLVD.—9 rm., 2 story brick, encl. pch.; 2 car gar.; good tr. Nr. Kedzie.

HOUSES BUILT TO ORDER.

BEAU. arch. br. bung.—$3,950; sm. dn. pay. Plans, model app. 3558 Archer, eves., Sun.

REAL ESTATE—VACANT.

South Side.

SPECIAL FOR TODAY
100X134 FT. LOTS.

$99

$5 DOWN; $5 A MONTH
FRANK DE LUGACH, 2339 W. 95th-st.

IN BEVERLY HILLS

N. E. Corner 106th-st. and Hoyne-av. Choice corner 101x135 feet. Price $7,500; or owner will divide into two lots.

McKEY & POAGUE.

2000 W. 95th-st. Beverly 8425.

8340-42 BENNETT-AV.—50x125—$1,250.
R. M. O'BRIEN & CO.
111 W. Washington-st. Rand. 3062.

50 FEET on Ashland near 88th-st. Reasonable. Normal 1818.

NEARLY 1½ acres—Close-in; electricity; $590. Address M S 418, Tribune.

Southwest Side.

LARGE GARDEN FARM—145x233; paved road, nr. Roberts-rd. and 89th-st. Electricity. Price $375; $75 cash; $5 monthly. Address G T 440, Tribune.

100X187 FT.—8614 S. Menard; shrubbery; $550. Coogan. Normal 7877.

North Side.

DEVON-AV. corner—58x125; nr. California-av.; for immed. use; only $3,150. Also special buy in residential vacant. Bri. 3508. JACOBS & JACOBS, INC. 2750 DEVON.

REAL ESTATE—SUBURBAN—SOUTH.

Beverly Hills—20 minutes to loop.

NEAR 93D AND DAMEN

Excellent home consisting of 8 rms., 2½ baths. Face brick 4 sides. Slate and copper roof; h. w. heat [oil burner]; nat. fireplace. Price $22,000, includes carpeting throughout.

SWAN-LORISH

Exclusive Agents.
739 E. 79th-st. [Mr. Johnson]. Vin. 8000.

CHOICE LOC.—Near 99th-Bell; large 5 room brk.; 100% cond. 60 ft. lot; real bargain for quick sale; only $8,200. Bev. 5000.

6 RM. Brick Res.—40 ft. lot, Nr. 120th-Longwood. Only $850 down. Beverly 8286.

Homewood—32 minutes to loop.

GARDEN FARM NEAR HOMEWOOD.
Black garden soil; hard road; electricity; nearly 2 acres. Pr. $545; $100 cash, $8 mo.
ADDRESS P M 385, TRIBUNE.

IDEAL family home; large lot; bargain. Owner transferred. Homewood 1187.

Ivanhoe—27 minutes to loop.

$400 CASH—14304 Normal-av.; 3 blocks to I. C. depot; new 5 rm. 2 story Georgian brick; powd. rm.; electric refrig.; gas rge.; shades; screens; $54 month. Triangle 1655.

General—Suburban South.

FAMILY GARDEN FARM.
Over 30,000 sq. ft. rich black land. Insulated house, interior not finished; will make 6 nice rooms; new paved road; electricity. Total price house and land, $1,875. Conv. terms. A little way south of Midlothian. Address O K 591, Tribune.

LOOK—2 acre farm, S. W. of Homewood; 7 blks. I. C. station; 35 min. to loop. Electric, graveled streets; some hwy. frontage; $25 down, $10 month. Hemlock 2159.

APPROX. 3 ACRE FARMETTE.
Fine for garden or chickens, just outside Homewood. Bargain if taken at once. Tms.
ADDRESS O E 500, TRIBUNE.

FOR sale—Beau. wooded ½ acre lot, small ravine, 30 minutes from South Side. $80 cash, bal. $5 per month. Total price $395. Address G T 304, Tribune.

REAL ESTATE—SUBURBAN—S. W.

Oak Lawn—36 minutes to loop.

ADJOINS OAKLAWN NR. SCHOOL—North of 95th-st.; family farm equal 5 lots, deep well, paved rd., electric, some trees. Price $600; terms. Address G T 439, Tribune.

BY OWNER—House, 20x36; garage, 18x30; oil shed, double lot, fenced. Quick possession. $2,800. 8509 S. Major.

General—Suburban S. W.

Adj. Chicago City Limits
Where Taxes Are Low
FORMER PPTY. THEO. INSTITUTE.
Half acres $450; $90 cash.
ACRES, $750; $150 CASH
Homes, large grounds, $2,475, terms.
Beautiful orchard, $475; $95 cash.
All paved roads, electric, trees.
OWNERS ON PPTY. 11 TO 7 EV. DAY.
W. 87th-St. (Boulevard)
4 BLKS. WEST OF CICERO-AV.

VEGETABLE FARM ABOUT ACRE. NEW COMBINATION POULTRY BLDG., GARAGE; paved road, north of 111th-st. west of city limits; electric. Price $995, $150 cash, $14 monthly.
ADDRESS G T 443, TRIBUNE.

5 ACRE FARM, NEW 6 RM. HOME, interior can be arranged to meet your needs. Rich, productive land, 5 minutes to 63d and Harlem-av. Real bargain, $3,750, terms. Address H D 302, Tribune.

NEW UNION BUILT LARGE HOME—89x182 ft. ground, ready for finishing touches, faces paved highway, 5 minutes to 87th-st. and Western-av. Price $2,450; easy terms. Address G Y 92, Tribune.

THE IDEAL FARM ½ PART WOODS, part open; faces paved road, 5 acres, 2 blks. to transp., S. W. of Palos Park. Price $1,475. $300 cash, $15 monthly.
ADDRESS G Y 88, TRIBUNE.

5 MINUTES TO WESTERN-AV.
2½ ACRES, PAVED CENTRAL-AV. Just south of 95th-st., Oaklawn. Sacrifice $875 [some taxes etc.] $175 cash, $10 mthly. Address G T 437, Tribune.

BEAUTIFUL SCENIC, WOODED 5 ACRE estate—Fine ravine, small streamlet; faces 143rd-st., west of Palos Park area; nr. transp.; price $1,475, $300 cash, $15 mthly. Address G T 438, Tribune.

FAMILY GARDEN FARM $95; near large new proposed high school, south of Clearing, title clear, terms if desired.
Address G T 441, Tribune.

N. E. OF PALOS PK. IN PALOS TWP.—2 acre farm est.; paved rd., electric, rich, beautiful ground. Price $750; $150 cash; $10 monthly. Address G X 94, Tribune.

OVER AN ACRE RICH LAND—Paved road; 5 minutes to 79th-st. and Harlem-av., in select community; price $375, $75 cash, $5 mthly. Electric in. Address H D 305, Tribune.

MUST SELL 2 ACRES.
3 miles from Argo, $990. On hill with view for miles. $100 cash; $15 mo. Might sell half. Address O E 498, Tribune.

HOMESITE—100x370; just south, Archer-av. near Harlem-av.; school near; high, rolling location; $475. Small dn. payt., bal. $8 mo. Address O K 590, Tribune.

N. E. OF ARCHER-AV. AND 95TH-ST.—Large family farm, paved road, electric; equal to 7 lots in area; price $295, $60 cash, $5 mthly. Address G Y 91, Tribune.

REAL ESTATE—SUBURBAN—NORTH.

Evanston—15 minutes to loop.

2657 ORRINGTON-AV.
Don't drive by; stop in today betw. 9-9. This home is just as you would have it. Beaut. appointed in well estab. neighborhood. Nr. beach, transp. Reas. priced. Also shown by appt. Mrs. Powell. Davis 1045.

IMMACULATE 4 bedrm. home—1 blk. from lake or L; powder rm., gas heat, lovely large living rm.; Venetian blinds. Weekdays. Bri. 3300. Uni. 0283.

DE LUXE Brick home—4 bdrms., 2 baths, brkfst. rm. $11,000. Terms. Gre. 2700.

Glencoe—27 minutes to loop.

PRIV. LANE—Choice lots; 75 to 112 ft. wide. $55 ft. Heinsen Rlty., Winnetka 254.

Highland Park—30 minutes to loop.

6 RM. mod. house—2 car attached garage; hot water heat, oil burner; lge. cor. lot; in desirable part Highland Park, 2 bl. trans. $8,500. Address O J 425, Tribune.

SHERWOOD FOREST HOMESITES.
ROBERT L. JOHNSON, RANDOLPH 0112.

Skokie—31 minutes to loop.

YOU may own a home in a 12 to $20,000 restricted, heavily wooded community if you make $4,000 or better and can furnish good refs. Greenleaf 1843

YOU ARE CORDIALLY INVITED
to visit our 18th Century Model Home. Attractively furnished. Open daily until 9 p. m. 8437 N. Kedvale, Skokie.

6—APARTMENT BUILDINGS.
NILES-WESTCHESTER REALTY CO.
110 S. DEARBORN ST. RANDOLPH 0112.

REAL ESTATE—SUBURBAN—NORTH.

General—Suburban North.

IN BEAU. LAKE CO., ILL.
BEAUTIFUL WATER FRONT ESTATE equal 4 usual lots, right on Lake Mich. Lake Co., Ill. Full riparian rights. Paved road. Price $1,100, terms, or $1,000 cash.
ADDRESS G K 411, TRIBUNE.

REAL ESTATE—SUBURBAN—N. W.

Barrington—39 minutes to loop.

6 ROOM brick with att. garage—Beautiful wooded lot; all mod. improv.; overlooking priv. lake; sm. dn. pay.; $30.02 a month. Address G X 288, Tribune.

Des Plaines—23 minutes to loop.

REAL buy—Only $40 mo.; small dn. pymt.; 5 rm. English home; 100 ft. lot; adj. beau. estate; latest kitch. and bath; gd. trans. Address N T 245, Tribune.

Park Ridge—19 minutes to loop.

LIVE in the cool country on large ½ acre homesite—Only $550 dn., $38 mo.; 5 rm. Cape Cod colonial home; fully insulated; St. Charles kitch.; Kohler bath; all conv.; nr. shopping, gd. trans.; close to Park Ridge. Address O C 436, Tribune.

50 FT. res. lots, $1,000 ea.—Improv. 1040 N. Hamlin, Oakton, N. W. Highwy. Del. 1789.

Prospect Heights—30 min. to loop.

MODEL HOMES OPEN FOR INSPECTION—FHA approved homesites as low as $750. Take Route 12 [Rand-rd.] to Route 83, turn north 1 mile to Prospect Heights. SMITH & DAWSON. STATE 3861.

General—Suburban N. W.

PRE-OPENING

to the 1st 5 purchasers special consideration will be given in a new 300 home development to be announced shortly. All improv. in and paid, school on property; fine shopping dist.; 23 min. to loop. 3 blks. to station; beautiful trees. Homes for as little as $45 per mo. in the finest home community. Northwest.
Address O A 71, Tribune.

Tomorrow May Be Too Late

Chicago's fastest growing community has 10 houses ready for Oct. 1st occupancy. Financed and approved by the Federal Housing Administration. Mo. paymts. incl. all charges $31.76 per mo. All land parcels at least 75x150 ft. Drop a card today—tomorrow may be too late.
Address G Y 129, Tribune.

HEART NEW N. W. SIDE

RAMBLING RANCH STYLE HOME—Attached garage, abt. acre of ground, knotty pine living room, balance of home can be arranged by you. Faces paved, quiet road, nr. school, abt. 5 minutes S. W. of Higgins and Mannheim-rd. [La Grange-rd.]. Price $2,950; $450 cash; $32 mthly. Address G T 442, Tribune.

15 MINUTES TO "SEARS" NEW STORE. COLONIAL STYLE 6 RM. AREA HOME. Nearly acre of concrete road frontage. Purchaser to complete finishing of interior. North of Irving Park-road, little N. W. of La Grange-rd. Price $2,450. $375 cash, $28 mthly. Address G T 435, Tribune.

5 ROOM HOUSE ON ¼ ACRE

Located close to Glenview in fine community. Water, gas, elec. and stone roads. Can have possession in 30 days. $500 down, $32 per mo. No extras.
Address H D 529, Tribune.

$700 DN., $42 mo., for real barg.—6 rm. Dutch colonial; 100 ft. lot; all newest appointments; completely insulated; wood burning firepl.; nr. Park Ridge; churches, schls., transp. If you qualify.
Address N S 269, Tribune.

N. W. OF LAWRENCE, west of Harlem-av.—Almost 2 acres country estate, $975; terms. Road just paved [no cost to purchaser]; electric; rich live soil; school 2 blks.; low tax; price way below value; tms. $200 cash, $10 mthly. Address G T 445, Tribune

PERFECT FOR INVESTMENT OR USE—2½ ACRES; double section line, cor. both highways paved, near Irving Pk.-rd. and La Grange-rd. Price $2,450; $500 cash. Address G K 406, Tribune.

BEAUTIFUL HIGHWAY ESTATE, equal to 8 unusual lots, $575, $125 cash, $8 mthly. Near school, about 10 min. N. W. of Milwaukee-av. and Irving Park-road.
ADDRESS G K 409, TRIBUNE.

CLOSE IN N. W. SIDE—TWO BEAUTIFUL 2½ ACRE FARM ESTATES on thru hard rd.; electric in rich land, fine community; price $1,750; $375 cash, $20 monthly.
ADDRESS H D 301, TRIBUNE.

HOMESITE 132x298.
Adj. fine N. W. suburb; conv. C. & N. W. Ry. transp.; fine garden soil; electricity; road newly paved; $100 cash, $10 month. Will divide. Address P M 202, Tribune.

GARDEN HOMESITE—66x298.
Adj. Arlington Hts. Nr. depot. Black soil, fine for garden. New paved road. Electricity. $395, $75 down, $6 month.
Address O K 299, Tribune.

OVER 2½ ACRES GARDEN SOIL.
Close-in; just north of Dempster. Paved road; electric; Price, $1,295. Terms, $250 cash; $16 mo. Write C. Behrends, 458 Washington-blvd., Oak Park.

NEARLY 1½ ACRES FAC'G GLENVIEW-rd. 138 ft. concrete pavement; electricity; high black land. Fine loc. for florist or nursery. $1,395; $250 cash, $15 month.
ADDRESS P N 429, TRIBUNE.

EAST OF FOREST PRESERVE
and Des Plaines river. Over an acre on paved road; $795; $100 cash, $10 month; near Glenview. Address O K 592, Tribune.

LARGE FAMILY ESTATE—S. W. of Park Ridge; 60x180, paved road, electric, some trees; nr. school. Price $375, $75 cash, $5 mthly. Address G K 572, Tribune.

DIRECTLY EAST OF WOLF & GRAND—Large garden farm, paved rd., nr. school, bus, electric, sacrifice $550; $100 cash, $6 mthly. Address H D 306, Tribune.

ONE ACRE NR. ARLINGTON HTS.
$695; $125 cash, $10 mo.; road newly paved; electricity in; black soil; approved for FHA loans. Address O E 497, Tribune.

MUST sell 2½ acres—5 minutes from St. Paul depot, at Glenview; $1,195, $200 cash; balance monthly. Address P N 301, Tribune.

DON'T buy acres North or Northwest until you see our ½ to 5 acre bargains.
ADDRESS P N 280, TRIBUNE.

REAL ESTATE—SUBURBAN—WEST.

Austin—14 minutes to loop.

YOU WILL LIKE

This 7 rm. brk. res.; liv. rm., 24x15; extra lg. bedrms.; newly dec.; h. w. ht.; gar.; wide lot. Can be converted into 2 apts. at very little cost. $1,700 cash, bal. monthly. C. H. Adams & Co., 5152 Division. Col. 1070.

WELL arranged 6 rm. Aus. res.—Nr. "L" station, 3 bdrms.; h. w. ht.; lot 36x150; 2 c. gar. Price $5,850; 20% cash. Pilgrim. 5637 W. Lake. Aus. 1680. Vil. 5100.

NEW FRENCH PROVINCIAL
IN GALEWOOD, 6 rm. brk. res. Ultra mod., 45 ft. lot. For key call Vil. 4961.

5-6 RM. brk. flats—1 h. w. plant, 2 car gar. Nr. Central-Division. $9,000. Mer. 8300.

Cicero—13 minutes to loop.

CICERO'S biggest barg.—5 rm. brk. bung. with breakfast rm. Lot 37½x125; h. w. heat; plastered basement. Gar. Only $5,800. Kohout Bros. 6200 W. Cermak. Cra. 5800.

Elmhurst—23 minutes to loop.

$350 IS ALL YOU NEED
to start owning a beaut. 5-6 rm. home designed and built to your requirements. Terms to suit your pocketbook. Restricted community. 8 min. west of Oak Park in Elmhurst on Spring-rd., between Coolidge and McKinley-sts. City water and sewer. Excellent transportation and shopping.
Address G X 299, Tribune.

BEAUTIFUL acres and lots—Excellent soil; reas.; close 2 main highways. Paul Pfund, Lake-street, Elmhurst. Nr. Route 83

Glen Ellyn—35 minutes to loop.

2 ACRES, $750.
Adjoining Glen Ellyn; steam and elec. trans.; finest black soil, thoroly drained; hard road; only $150 cash and $15 mo.
ADDRESS O F 217, TRIBUNE.

Hinsdale—27 minutes to loop.

$1,495 NEW house, partitioned into 4 rms., $17 month. Address G X 359, Tribune.

BEAUTIFULLY WOODED Res. lot—$2,250 93x168 ft. Owner. Address F 368, Tribune

Hillside—28 minutes to loop.

6 RM. BUNG.—H. w. stoker ht.; on ¾ ac. nr. Chicago trans. $500 cash dn. Price, $5,250. Nicholas J. Reuland, Austin 7171.

Oak Park—14 minutes to loop.

INSUL. house—7 rms., 4 bedrms., new kit., knotty pine clubrm. Autom. ht.; nr. Washington-blvd.; $10,500. Johnson. Euc. 163.

WEALTHY owner leaving town; brick colonial, tile baths, nat. fireplace, garage 55x175. Bargain; $12,500. Euclid 2367.

SOLID brk. home—8 rms.; No. Oak Park; H. W. oil; tile bath; gar. $11,000. Euc.609.

5 RM. bung.—Recond.; insul.; blinds; gar.; nr. L, schls.; $5,250; tms. Euclid 4850.

REAL ESTATE—SUBURBAN—WEST.

Oak Park—14 minutes to loop.

8 RMS.—2 mod. bths., cab. kit., brkfst. rm.; auto. ht.; $7,850. Mr. Taylor. Euclid 616.

River Forest—17 minutes to loop.

A 4 STAR OFFERING

Distinctive English architecture. Beautiful grounds and surrounding homes. 12 spacious rooms, 3½ baths, 4 family bedrooms. $27,500 or offer.
Shown daily by appointment until sold. Euclid 3400. Hemingway. Austin 1746.

Western Springs—24 min. to loop.

ONLY 10 MONTHS OLD
7 rms., 2½ baths, 2 car gar., pine panelled recreation rm. Western Springs 6527.

General—Suburban West.

SOLID BRICK NEW HOMES

FULL BASEMENTS; READY FOR HEAT. Plumbing ready for fixtures. $2,975; $25 monthly; conv. 1st pay. Includes 1-3 acre beautiful ground. See for yourself, 11 to 7 every day. S. E. COR. BUTTERFIELD & YORK-RDS. Adjoins Elmhurst on the south. Butterfield is Washington-blvd. extended. York-rd. is main Elmhurst blvd.

CUSTOM DESIGNED CALIFORNIA STYLE ranch house—Attached garage, quiet paved road, nearly half acre estate, knotty pine living room, balance of rooms can be finished to meet your needs. Some trees, abt. 10 minutes directly W. of River Forest. Price $2,975; terms, $450 cash, $30 mthly. Address G Y 95, Tribune.

CUSTOM DESIGNED BRICK HOME—Full basement ready for heat, walls ready for decorating, plumbing ready for fixtures, 4 rooms 1st flr.; stairs to 2-room area 2d flr.; includes nearly ½ acre; adjoins Elmhurst. Price $3,000; convenient terms. Address G K 575, Tribune.

$300 IS ALL YOU NEED
to start owning a beautiful 5-6 room brick home designed and built to your taste; terms to suit your budget; restricted community; 5 minutes west of Oak Park; Chicago water; all improvements; L and bus. Address G X 280, Tribune.

NEW COLONIAL STYLE 6 RM. HOME—West of Maywood, via Wash-blvd. Interior arranged to union man can complete; essential plumbing in; nearly half acre estate. Price $2,750; terms.
Address H D 303, Tribune.

6 ROOM HOUSE

$100 starts you. Monthly pymts. to suit. 2 unfinished rms. upstairs; short distance from Oak Park.
ADDRESS G X 544, TRIBUNE.

6 RM. 1 year old house—4 rms. completed; 2 unfinished. Near Elmhurst. Congenial neighbors. Low taxes. No assessments. Take $300 down. Price $4,000, bal. small monthly paymts. Address G X 545, Tribune.

CONVEN. TO LA GRANGE-RD. and Roosevelt-rd. Large garden farm, equal to 4 lots in area, paved road, trees, electric, title clear. Price $295; $50 cash; $5 mthly. Address H D 309, Tribune.

FINEST HOMESITE W. OF RIVER FOREST. 100x200. Paved road, some trees. Select neighborhood. Taxes low. Price $475, $95 cash, $5 monthly.
ADDRESS G T 444, TRIBUNE.

ALMOST 2 ACRES MAIN ROAD, just off Roosevelt-rd., west of Westchester. Price $1,250, $250 cash, $15 monthly.
ADDRESS G Y 97, TRIBUNE.

LARGE GARDEN FARM, PAVED RD.—Electric; nr. Grand-av. and La Grange-rd. Price $275; $50 cash; $5 mthly.
ADDRESS G K 408, TRIBUNE.

GARDEN FARM NR. BUICK PLANT—Paved rd., gas, electric; nr. bus and school; price $375, $75 cash; $5 monthly.
ADDRESS H D 311, TRIBUNE.

INVESTIGATE western suburbs for best buys. See us in Riverside, La Grange, Western Springs, Hinsdale. HENRY A. MILLER.

$1,495 NEW house, partitioned into 4 rms., $17 month. Address G X 360, Tribune.

REAL ESTATE—ACRE PROPERTY.

NEARLY 5 ACRES.
Facing Glenview-rd., with 2 small ponds which can easily be made into 2 miniature lakes. Nearly 500 ft. concrete pavement. Electricity. Will sac. at $2,675; $500 cash.
ADDRESS P M 384, TRIBUNE.

3 ACRES NEAR ARGO.
Ideal loc. for chicken farm. $200 cash, $15 mo. Paved road; electric.
ADDRESS O E 499, TRIBUNE.

MUST SELL—NEARLY 2 ACRES.
5 min. from I.C. depot. Homew'd. $595, $100 cash, $10 mo. Address P N 279, Tribune.

REAL ESTATE—RESORT PROPERTIES.

Illinois.

LIQUIDATION SALE.
LAKE MICH. SHORELINE PROPERTY.
Repossessed lake lots with riparian rights low as $995. Some facing lake, $300 to $500 each. Others 2 to 4 blks. from lake, $100 to $250 each. None less than 50 feet wide. Liberal terms. Guaranteed title. Write for list.
Address H D 313, Tribune.

SPECULATORS' ATTENTION.
A chance to make a good profit. Have 15 choice lots on upper North Shore, close to lake, adjoining nice homes. Buy all for $4,500 or $350 for one. Terms. Clear title. Look into this.
Address G T 446, Tribune.

UNUSUAL BARGAIN

Lake front cottage; 4 rms. and porch; on wooded lot running to water's edge. $1,775, part cash, bal. on terms. A beau. priv. restr. lake. Address O J 460, Tribune.

WILL sac. spacious cottage completely furn., and boat. $675. Finest lake in Ill. Fine fishing, hunting, swimming; nat. sand bch.; 45 minutes to loop; $50 cash, balance easy terms. Address G X 283, Tribune.

BARGAIN—Water front cottage; newest design; spacious rooms; at finest close-in lake; one hour N. W.; priced for quick sale; $1,695; 10% down, balance terms.
ADDRESS G X 540, Tribune.

WILL sacrifice—5 rm. summer home overlooking private lake; 26 mi. from Chicago; modern; large wooded lot; price $1,500, small down payment. Balance monthly. Address G X 287, Tribune.

5 RM. year round cottage—Private lake; 39 min. N. W.; screened porch; inside plumbing; kitchen cabinets; woodburning fireplace. Small down pay. Terms, $16.69 a month. Address G X 286, Tribune.

BARGAIN—NEW MODEL HOMES, $695. 38 mi. N. W.; inc. fruit trees and strawberry plants; $50 down, $3 weekly to resp. party. Address G X 539, Tribune.

4 ROOM cottage—$745. Property fronts on 3 lakes; 37 miles to Chgo.; 50x135 ft. lake lot, $150; tms. $5 per mo. Sand bch.; gd. fish.; no assmts. Address G X 224, Tribune.

ROUND LAKE CORNER LOT.
Beautiful corner, 52x138. Sacrifice. PETERS, 7923 South Park. Radcliffe 6800.

DIRECT from farmer—Chain O'Lakes; 50x125 ft. lake lots only $125. Sand beach. Tms. $2 per wk. Address G X 222, Tribune

PISTAKEE Bay home—Large rms., bath, running water; double lot; sand beach. Sac. $3,500, terms. Address O H 65, Tribune.

HEAVILY wooded ¼ acre tracts on Chain O'Lakes nr. McHenry, Ill., only $395. Tms. $5 per month. Address G X 202, Tribune.

SACRIFICE—Must sell lake home; electricity; scr. porch; $750; 45 miles from city; tms. ADDRESS G X 282, TRIBUNE.

NEED CASH—WILL SACRIFICE WOODED lot on North Side of lake at Wauconda. Gentiles. Address O C 492, Tribune.

Indiana.

There Is Something New
UNDER THE CHICAGO SUN.
The luxuries of a country gentleman's estate, bridle paths, beautiful swimming beaches, golf courses, stores, churches, schools, etc., paved highways, improved streets, natural wooded sections as close to you in travel time as the average Chicagoan now uses to go to business. Lots sold from $190 up. For free photos
ADDRESS O K 593, TRIBUNE.

SENSATIONAL LOG CABIN BARGAIN. Spacious liv. rm., finished with genuine knotty pine; huge nat. stone firepl.; compl. kit. unit incl. elec. stove, elec. refrig.; large bathrm., stall shwr., flush toilet, cab. and lav. Every conven. Occupancy in 10 days. $1,450, including large lot. Terms $15 mo. to resp. party. Address O H 64, Tribune.

FOR SALE—Summer cottages and lots—Cedar Lake and Lake Dale Carlia. Low down payment. Easy terms. Henderlong Lumber Co., Crown Point, Ind. Phone 600.

BASS Lake—Cottage on lake. Mod. conven. $2,950. Priv. E. A. Dust, Saginaw 6077.

$100 BUYS BEAU. 60 FT. LOT IN DUNES
ADDRESS M S 419, TRIBUNE.

Wisconsin.

BEAUT. all year lake cott.—$745; scrn. pch., elec., inside toilet; sand bch.; 59 mi.; $12 mo. Address G A 508, Tribune.

4 RM. Furn. Lake Cott.—Porch; high bsmt. $950; terms. Address O G 475, Tribune.

REAL ESTATE—RESORT PROPERTIES.

Wisconsin.

SUMMER HOME, $845

At LAKE DELAVAN, less than 2 hrs. from Chicago. Has GAS and ELECTRICITY. Restricted community on a NATURAL not a made lake. Will sell to reliable party for $100 cash, $10 monthly. For full particulars, Address G O 174, Tribune.

MUST SELL

5 large rms., porch; inside toilet; gas, water, electricity; at lake 2 miles long; 52 miles from Chicago. Pr. $1,250, $100 down, $15 per mo.; no trades.
Address O J 500, Tribune.

LARGE LAKE LOTS

in secluded restricted community; wooded, private beach, at lake 2 miles long; will sell to reliable party for $350, $50 cash, bal. $10 per month; no trade.
Address O H 429, Tribune.

MUST sell brand new English type home—3 bedrms. downstairs; large liv. rm., kitchen, inside toilet; room for 2 or 3 bedrms. upstairs; beautiful view large lake; fine fishing and swimming; $1,850, terms.
ADDRESS O J 458, TRIBUNE.

DOOR county—New stone cottage on secluded wooded hillside, shore of Sister bay; all conveniences; fireplace; completely furnished; also guest cottage; will consider selling. O'Kane, Park Ridge 1561J or Franklin 4883.

MUST sell nearby So. Wis. 5 room lovely French provincial home—$2,100 complete; built-in breakfast set, inside bathroom; built-in kitchen sink, natural wood paneled liv. rm.; fine fishing, hunting; safe sand beach; terms. Address M P 93, Tribune

MUST sell—Beautiful 4 room cottage on an unknown large natural spring-fed Wis. lake only 59 miles N. W. of Chicago; $740 complete; $100 cash, $12 monthly; no trade.
ADDRESS O G 288, TRIBUNE.

REAL sacrifice—4 room cottage and large screened porch, $725; worth $1,500; built for all-year use; on large lake, sand beach; real fishing; 2 hour drive; easy terms.
ADDRESS O A 444, TRIBUNE.

NEED MONEY—Will sell cott., $600 comp. finest lake in Wis.; full of bass, pike, wall eyes; sand bch.; 2½ hr. ride; $100 cash, balance terms. Address N F 94, Tribune.

LAKE GENEVA—New and used homes. A. Pederson, Cedar Point Park, Williams Bay.

REAL ESTATE—FARM LANDS.

Farm Land Classified advertisments will be found in the News Section adjacent to the daily feature "Day By Day on the Farm."

REAL ESTATE WANTED.

Apartment Buildings.

HAVE buyers for prop.—North or N. W. Side. C. B. Zeller, 1543 Melrose-st. Wel. 4466.

CASH for South Side improved property. C. H. Dehning Co., 665 W. 63d. Wen. 0688.

Houses.

CASH buyers for homes, apartments. People's Mortgage Co., 1976 Milwaukee. Bru. 6200.

BUNGALOW or 2 flat, brick or frame; by Sept. 1; on so. side; for cash. Pla. 8855.

Resort Property.

WANTED—Water front summer cottage or lot; restricted to Gentiles; within 70 mi. of Chicago. State price and location.
Address N O 478, Tribune.

COTTAGE ON LAKE GENEVA—Either private or subdivision; cash. Lon. 4784.

REAL ESTATE FOR EXCHANGE.

Farms and Acres.

100 A.—Indiana farm; 6 r. hse.; barn; for what have you? Address P N 333, Tribune.

Vacant.

WILL exchange water front lot, near Elkhorn, for lot near Chicago. Irving 5431.

Miscellaneous.

HOTEL—Going, clear. Best in neighborhood. What have you? Atlantic 9252.

REAL ESTATE LOANS, MORTGAGES.

HOME LOANS

Protect your investment with a first mortgage loan on the Home Security Plan. Phone Franklin 7570 or write for Free Information. Address O C 234, Tribune.

CONSULT us regarding your mortgage or loan problems. We can refinance your old mtge., give you cash, or reduce mthly. payments. Try us now—no obligation. Plaza 8855.

FIRST MORTGAGE LOANS—For quick action and attractive terms, see or call
BROOMELL BROTHERS, INC.
111 W. Washington St. Randolph 9121.

WTED. $1,000 or more—Sec., 5 times amt. of loan. Pay back 12 monthly instal. 6% plus attorney fees. Atl. 9252, Mr. S.

WILL make or buy 1st mtg. on good South Side improved property. Low rates.
WM. L. SHARP & CO., 237 W. 63D-ST.

FARM OWNERS ATTENTION.
Farm mtgs. in N. Ill. 10 yr. loans. Stanley Farm Loans. 39 S. La Salle. Sta. 5680

WE BUY OR MAKE MTGS. for taxes, or any kind. Bank Fl., 72 W. Wash. Ran. 7383.

JOHN A. SCHMIDT INVESTMENT CO.
111 W. Washington, Rm. 1210. Fra. 2232

STOCKS AND BONDS.

BONDS, Mortgages, real estate securities BOUGHT, SOLD, QUOTED. Weissburg & Co., 134 N. La Salle. Ran. 1187.

INDUSTRIAL PROPERTIES.

STRAUS OFFERS

7,000 sq. ft., 1st floor, northwest on switch truck level; heated .... $175 month
STRAUS & CO.
120 S. La Salle-st. State 1945.
A Complete Real Estate Service.

FOR SALE OR LEASE

23,000 sq. ft. heavy constructed factory bldg. on N. W. side; 2 car switchtrack; 2 floors, basement. Direct thru your broker. Address O B 492, Tribune.

FOR SALE—25,000 SQ. FT.

N. W. cor. Lake and Talman. One story brick; sprinklered; steam heat, oil; possession 30 days; suitable for manufacturing or heavy trucking. Bowers Co., Lon. 8833

UNUSUAL DAYLIGHT, 1ST FLOOR 10,000 sq. ft. fireprf., spk. bldg.; 200 lb. floor load with unusual loading facilities. LANG, WEISE & CELLA. RAND. 2574.

FOR sale or lease—Manufacturing buildings; large or small; with or without siding. Edenburg. Calumet 4290.

2145 WALNUT-ST.—2 story spkrld. bldg.—17,500 sq. ft.; large elev., 100 h. p. boiler. Hart & Whetston. Excl. agents. Sta. 8270.

BROADWAY garage—50x230; 2 sty. front; new steam plant. Price, $21,500.
H. W. CROXTON & CO., 4723 Broadway.

FOR sale—1 story bldg., 6,250 sq. ft. Garage type. 3738 W. 63d. Like new. Price $15,000. E Z terms. Edenburg. Cal. 4290.

READY for immediate delivery—530 ft. on 89th and Baltimore; $15 per front footage. All impr. in. Abe. 1993.

16,000 SQ. FT.—1 floor; concrete; spkld.; htd.; h. p. stm.; light 4 sides. Rand. 2311.

FOR sale, lease, or trade—1 story garage; 13,500 sq. ft.; truss roof. Buc. 6900.

BOATS, YACHTS, ETC.

Want 50 ft. yacht in good condition immediately. Give compl. information with picture and price. H. J. Schmitz, 3015 W. 27th-st. Cra. 7600.

33 FT., 135 H. P. Chris Craft Cabin cruiser—1939 model. Like new. Fully equipped. PRICED TO SELL. CICERO 7086.

20 FT. cabin cruiser, "Mickey." Built 1940. Completely equip.; dinghy. See at Burnham Pk. Harbor. Sun. 10 a. m.-2 p. m. Vic. 5353.

WHY ROW? Rent or buy a motor from Maypole. 5901-07 W. Madison-st., Chicago.

CASH LOANS ON YOUR BOAT.
Up to $5,000. Mr. Wolman. Victory 2211.

OUTBOARD MOTORS for sale or rent. BOLOTIN'S, 729 W. Roosevelt. Can. 3112.

FOR sale—32 ft. cabin cruiser, completely equip. Call Delaware 4226.

WILL sacrifice 15 ft. boat with Evinrude speed twin. excel. cond. Ced. 6592.

WANTED—Used canoe in good condition; no accessories. Rogers Park 6927.

WILL pay cash or trade your old outboard motor. H. Packler, 1339 S. Cicero-avenue.

22 FT. CABIN UTILITY—Osco V-8 conversion. 59th-st harbor; eves. Harry.

MACHINERY AND EQUIPMENT.

FOR SALE—1 COLONIAL HEAVY DUTY PULL-UP BROACHING MACHINE, 10 TON CAPACITY, 48 IN. STROKE; 1 THOMSON-GIBB DOUBLE ROLL CIRCULAR SEAM WELDER, 40 KVA, 16 IN. THROAT, 16 FT. REGULATOR. BOTH MACHINES PRACTICALLY NEW AND COMP. TO OPER.
TUTHILL PUMP CO.
REGENT 7420 MR. JANTZ.

AARON'S WILL CALL AND PAY CASH FOR MACHINERY, ELEC. TOOLS, ETC. 172 N. HALSTED. HAYMARKET 2334.

GUARANTEED AC AND DC motors, generators, blowers, pumps, comp. Arthur Warner Co., 701 W. Washington. Monroe 7409.

GRIDLEY Automatic 4¼" Capacity, complete with many collets and tools. 5423 McKinley-avenue, Los Angeles, Cal.

BLAKESLEE degreaser—Type No. R-2; like new; very reas. Chicago Finishing Co. 2352 W. Cermak-rd. rear. Hay. 5271.

BARG.—Air comp., hyd. lift, grease guns, car washer, etc. 3751 Ogden. Crawford 2362.

WANTED to buy—Nickel anodes, nickel scrap. Phone Edgewater 5829.

BLOWERS, fans, exhausters—Used; all types. Gen. Blower Co., 405 N. Peoria. Mon. 0574.

AUCTION SALES.

WILLIAMS, BARKER & SEVERN CO.
229 S. Wabash-av. General Auctioneers.

HAROLD TEEN—OLD STUFF

HOME FURNISHINGS AND FURNITURE.
(See Also Household Appliances.)

General.

AT JOHNSON'S.
SELLING GENUINE
FURNITURE MART SAMPLES
SAVE 40 TO 60%
DEALERS INVITED
No Change in Prices Yet
OPEN TILL 9 P. M. DAILY
2-pc. Bedroom Sets—All Styles..$19 to $95
7-8-9-pc. Dining Room Suites....$25 to $89
2-pc. Living Room Suites .....$19 to $99
Beautiful Lounge Chairs........$7 to $28
Occasional Chairs—Large variety..$3 to $12
5-pc. Dinette Sets ....$6 to $28
Wood Beds—Twin and full size ..$5 to $12
Twin Studio Couches ....$8 to $29
Desks and Secretaries ....$7 to $35
Dressers, Chests, Buffets, Chinas..$7 to $25
Innerspring Mattress Special $5
Gas Ranges—Floor Samples ....$29 to $55
9x12 Rugs—All styles ....$8.50 to $45
TWO SHOWROOMS
203 E. OHIO
TERMS DEL. 9020
4750 Washington
AT CICERO-AV. COLUMBUS 9609.

OPEN Eves. to 10 except Wed.-Fri.—Sun. 5.
HERE IT IS ! ! !
CENTRAL WAREHOUSE
August Clearance Sale
ONLY 31 DAYS
To get the bargain of a lifetime.
NEW FURNITURE
MART SAMPLES
AT A FRACTION OF ORIGINAL PRICE.
A partial bargain list follows:
3-pc. bedrm. sets, all styles ....$19-$90
7-8-9-10 pc. dining rm. sets ....$25-$100
2-pc. living rm. suites ....$19-$89
5-pc. dinette sets, all styles ....$7-$27
Twin studio couches, big selec. ....$7-$35
Dressers, chests, buffets, chinas ....$7-$25
Occasional chairs, large variety .....$3-$9
Innerspring mattresses, all ticks $4.89
Lounge chairs, gorgeous ....$5-$15
9x12 rugs, big selection ....$8-$40
Special 3 Room Outfit, $89
Free del. Terms arranged. See. 4141.
775 W. JACKSON-BLVD.

Gigantic Clearance
BUY NOW AND SAVE
Repossessed parlor sets......As low as $22
Sample parlor sets..........As low as $32
3 piece bedroom sets........As low as $25
Kitchen sets, all kinds......As low as $18
Twin size studio couches....As low as $12
Rugs, all sizes.............As low as $10
Slightly used lounge chairs...As low as $10
Sample dining room sets....As low as $22
Desks and odd pieces.......As low as $10
Hundreds of other sensational bargains.
Nelson Bros. Outlets
EASY TERMS. 2 YEARS TO PAY.
[NORTH SIDE.]
4840 BROADWAY
[SOUTH SIDE.]
6910 COTTAGE GROVE
Open daily to 10 p. m., Sunday to 5 p. m.

OPEN EVENINGS TO 9 P. M.
Sensational Sale
FURN. MART SAMPLES
SAVE 40% TO 60%
2 piece living rm. sets, odd sofas..$39-$99
3 piece bedroom sets...............$39-$99
7-8-9 piece dining room sets.......$39-$99
5 piece dinette sets..............$9-$29
Better grade twin studio couches...$15-$25
Occasional and pull-up chairs.......$3-$12
Odd beds, springs or mattresses....$5-$11
Kneehole secretary desks...........$10-$99
9x12 rugs ....$7.75-$69
Floor and table lamps..........$1.50-$8.50
Odd dressers, vanities, buffets....$13-$25
HUDGIN. TERMS. DEL. 5824.
471 EAST OHIO-ST.
2 Blocks South Furn. Mart

COOK COUNTY DISTRIBUTORS.
Furniture in original crates, 50% off.
Sold to AVOID RESHIPMENT to factory.
18th Century, French, Sheraton, Swedish.
$125—Beaut. Duncan Phyfe Sofa......$68
$129—3-pc. Limed Oak Bedrm. sets...$69
$ 55—5-pc. Swedish Oak dinette......$32
$ 45—9x12 Leaf Broadloom Rugs......$24
HOLLANDER WAREHOUSE CO.
2420 N. MILWAUKEE-AV.
Daily to 9 p. m.; Sunday to 5. TERMS.

SELL FOR BALANCE DUE.
WANTED—Reliable Party to take over Beaut. 3 Rooms of Furniture Like New. Parlor Set, Bedrm. Set, Din. Set, Rug, Lamps, Tables, Pictures, Mirror, Dishes, Silverware, etc. All for $128. Will sep. Cash or Terms. $2.00 Wkly. Free Delivery. Irving 7839 S. Halsted-st. Open to 9 p. m.

Carpets—Furniture—Rugs
3 FLOORS OF NEW—some used.
Latest designs—EASY TERMS.
IN VERSCHOORE'S WAREHOUSE,
4040 N. Kedzie. Open eves. to 10. Sun. 5.

REPOSSESSED FURNITURE—3 rooms, complete; 1 MONTH OLD; bedrm., living rm., dinette, rugs, lamps, table, mirror, pictures, etc. Cost $475. Sell for balance due. $128. terms. MEYERS, 455 W. 63d-st.

OPEN EVES. TILL 10 P. M.
REMER STORAGE SALE—EASY TERMS: PAR. BED. DIN. SETS, $29; RUGS, $15; SEAMLESS WILTON CARPETS, 9x12 SIZE 5822 N. Western. Open 3 eves. 9; Sun. 5.

IN SCHAULER'S STORAGE—NO FINANCE. Hi-Grade Parlor, Dining Bedr....$39 up 9x12, 12x15 rugs, Wilton, Orient. $15-$49. 4844 N. Western. Eves. to 9 ex. Wed. Sun. 5

9x12, 8x10, 6x9 USED RUGS, $3.50. 4354 W. MADISON. OPEN EVES.

BAER STORAGE FURN.—Parlor, dining, bedroom sets, $29. 1927 MILWAUKEE-AV.

10,000 YDS. NEW BROADLOOM CARPET; 200 new 9x12 rugs; cheap. 5409 S. Halsted.

Central.

LINOLEUM, LAID FREE, CARPETING, Inlaid .69, .90 sq. yd.; used battleship .73 12 ft. Quaker, .49 sq. yd.; carpet, .69 yd. 1547 Roosevelt. Tu., Th., Sat., 9.CAN.1553.

LINOLEUM LAID FREE—Inlaid, 69c sq. yd. Felt base, 3c sq. ft. Open Tues., Thurs., Sat. eves. 4812 N. Western. Ard. 4100.

FURNITURE, Linoleum, Carpet, 50% off. 2940 Wentworth; terms. Inlaid linoleum, 98c yd. Vic. 2894. Carpet, $1-$5 yd. laid.

South Side.

SELLING OUT AT WAREHOUSE.
City's 2,000 biggest rugs slashed 55%. 795 unclaimed; 6x9-9x12 to 9x18, $2-$32 595 new 4x6, 9x12 to 12x24....$7 to $79 485 samples, 2x3 to 9x12 to 12x30..55% Checker Cleaners Whse., 1301-11 W. 63d.

REPOSSESSED furniture for 3 room studio apartment—used only 6 weeks; includes 9x12 rug; 3 piece bedroom set; original cost $325; NOW $169. Lerman Furniture, 6226 Cottage Gr. Op. eves. until 10 p. m.

UNIVERSAL full sized kitnt. stove—White enam.; full sized oven, broiler, etc. RCA 6 tube table radio; reconditioned. PRIVATE. See Janitor, 5535 S. Kimbark.

CITIZENS FOR BARGAINS
2 AND 3 ROOM OUTFITS.......$89-$149
6231 COTTAGE GROVE. OPEN EVE.

MART FURN. OUTLET.
3 RMS. NEW FURN., $129
5725-27 S. HALSTED-ST.

500 RUGS—9x12 AND LARGER.
230 yards used Wilton carpet; 900 yards taupe, $1.35 yd.; 850 yds. rose, $1.95 yd. ROYALTON RUG CO., 4727 COTTAGE GR.

$119 TAKES $340 value—3 rms. complete, parl., bed, dinette sets, rugs, lamps, tables. Terms. RAPP STORAGE, 5746 S. Ashland.

BEDRM. sets, $25-$35; 7 pc. din. set, $25; 10 p. set, $99; par. sets, $25; 9x12 rug, $25. SCHWARTZ STORAGE, 7012 STONY ISL.

SAC.—5 rms. beau. furn., used 3 mos.; par., din., 2 bdr. sets, rugs; sep. Dealer. Fai.1148.

DUNN Bros. Storage Warehouse—Furniture for sale. 6714 Cottage Grove-av.

COMPL. furniture, hsehld. equip.—Antique carved love seat and chair. Atl. 6229.

North Side.

THREE rooms of good furniture, living room, bedroom and dinette sets, large gas stove, studio couch, rug, tables, lamps, pictures, etc., originally sold for $485, will sell for balance due, $149. Terms. Wallen Fine Furn. Co., 3300 N. Clark-st. Bit. 2339.

SACR. furn's. fine home—Lg. oak buffet; 3 pc. Sec'y.; several lg. murals; oil paintings; 9x12 Mandarin [Chinese] rug. Ivory chest. Lvg. city. Call caretaker. Del. 5933.

ORIENTAL rug; 18x3; excell. cond.; $50. Chinese 12x9. Sev. other used Orientals. 9x12 Amer., $20. 1249 Devon 'til 9 p. m.

SAC. for immed. disposal; beautiful living, dining, 2 bedrm. sets; tables, lamps, rugs, drapes, studio couch, etc. Call Rav. 8938.

DIN. table, 6 chairs, buffet; almost new; priv. pty. 200 bks. Bri. 3375 after 4 p. m.

MUST sell 6 rms. beaut. furn., 2 mo. old; parl., din., 3 bdr., rugs; sep.; dlr. Lon. 2540.

3 PAIR of lovely goose feather bed pillows and quilt—New. Ravenswood 4286.

BEDRM. sets—Twins, double; dinette, liv. rm., chairs, tables, lamps, rugs. Sun. 0046.

REPOSS. 3 rms.—Like new, $99; $5 down. Eve. till 10. Advance Whs. 4342 Broadway.

Hi Grade living rm. furniture—Will sacrifice. For appt. ph. Sheldrake 1347.

Northwest Side.

BRAND NEW J. Lind and 4 posted wd. beds; mod. beds, coil sprgs., mattress, $5.75 ea.; twin innerspr. studio couches, $17.50; 3 pc. bedrm. suites, $39.75, cash or tms. Chicago Bedding Co., 2645 Milwaukee. Alb. 1111.

HOME FURNISHINGS AND FURNITURE.

Northwest Side.

USED RUG MART
Chicago's largest used rug distributors. Must sell at once 1,658 rugs. Dealers and rooming houses invited. 685 unclaimed 6x9, 9x12 to 12x20..$3-$59 492 samples, 4x7, 9x12 to 12x24..$5-$72 1,500 sq. yds. taupe carpet, $1.50; act qk. Amer. Pneu. Carpet Clnrs., 3920 Armitage. Open Tues., Thursday and Saturday eves. You don't need cash. Make own terms.

West Side.

9X12, 8X10 USED RUGS............$3.00
228 N. CICERO-AV. OPEN EVES.

HOUSEHOLD APPLIANCES.

Electric Refrigerators.

CENTRAL WAREHOUSE
OUR GREATEST
August Clearance Sale
Now you can get the bargain of a lifetime.
All New 1940-'41 Samples
WILL BE SOLD
At a fraction of original price.
FOR IMMEDIATE DELIVERY.
Kelvinator apt. size, rne., like new....$39
Apex, apt. size, ex. cond. 4 cu. ft., rec.$39
Leonard family size, renewed, only....$39
Crosley Shelvador, lift top, mfr. guar..$49
Westinghouse, America's finest, ren.....$49
Frigidaire, met. mis., was $149.50, rec.$59
Coldspot, de l., 6½ cu. ft., ren. like new.$59
Frigidaire, all porc., 6 cu. ft., ref., now.$69
Philco conserv., sple., was $184, now..$89
Kelvinator air cond., porc. was $319.$109
Ste.-War, Duo-tempt, apl. was $295.$139
Used refrigerators, all famous makes..$20
CENTRAL, 775 W. JACKSON
Open eves. to 10 except Wed., Fri., Sun. 5.

REBUILT REFRIGERATORS
GENERAL ELECTRICS — FRIGIDAIRES.
ALL SIZES. ALL MAKES.
For Homes, Restaurants and Cottages.
Fully Guaranteed, $22 Up
Buy direct from Factory/
NATIONAL REFRIG. REBUILDERS.
7733 South Chicago Sou.8283
Open daily to 10 p. m. Sundays to 5 p. m.
BRING THIS AD FOR $1.00 ALLOWANCE.

GENERAL ELECTRIC
1. IMMEDIATE DELIVERY.
2. BRAND NEW 1940 models. [In crates.]
3. 6-8 CU. FT. Stainless Steel Freezer.
4. Five year G. E. PROTECTION PLAN.
5. Special prices to home own., contractors.
"LET'S MAKE A DEAL."
3334 NO. CENTRAL-AV.
MUL. 0800. OPEN EVES.

SEE US—YOU WON'T BE DISAPPOINTED. 1940 General Electric 6 and 8 cu. ft. in crates; big reduction. Also recond. refrigs. like new; all makes; 1 yr. guar.; $32 up; $1 week. Open eves. 4237 N. Lincoln-av.

IN SPITE of recent legislation we are able to sell like new General Electric refrigerators for $19.95; while they last. 3321 OGDEN-AV 4766 MILWAUKEE

SPECIAL ELECTROLUXES, $29.50. Gen. Electric, $37.50; Westinghse., $37.50; Kels., $32.50; recond. like new; full guar. 220 W. HURON-ST. OPEN SUNDAY.

ELECTROLUX gas refrig., $89; Kelvinator. 6 cu. ft., $79; Westinghouse, $64. WHISTLER CO., 621 W. JACKSON-BLVD

ELECTROLUX—Disc. models; original factory crates; lowest prices; new Frigid., West., G. E. Largest elec. dlr., 4002 Irving Park.

FRIGIDAIRE—Fam. size, like new; guar.; must sell at once for bal. due, $38. See credit mgr., 6359 S. Ashland. Open eves.

18 FRIGIDAIRES, $29-$39; G. E., $39. Recond., guar.; $1 per week. 6403 S. Halsted.

Electric Ranges.

AUGUST WAREHOUSE CLEARANCE.
CHICAGO'S LARGEST STOCK.
New Westinghouse elec. was $99 now..$39
New Hotpoint, div. top was $99, now.. 39
New 1941 Well. auto timer access..... 59
Hotpoint, repossessed only........... 19
Free delivery; terms arranged. See. 4141
Open eves. to 10 except Wed., Fri.—Sun. 5
CENTRAL, 775 W. JACKSON

WESTINGHOUSE, $59; HOTPOINT, $69 WHISTLER CO., 621 W. JACKSON-BLVD

Oil Burners and Stokers.

USED Winkler stoker; Timken rotary oil burner, controls; $90; terms. Bit. 1535.

IRON FIREMAN STOKER—Suitable for residence or 2 flat; $95, terms. Delaware 4044.

STOKERS, NEW AND USED. Many makes. Wholesale. 2407 Montrose.

Stoves.

AUGUST WAREHOUSE CLEARANCE.
Chicago's Largest Warehouse Stock.
New 1940 table top, all white..........$18
New 1940 Magic Chef, apt. size.........$24
1941 Detroit Jewel table top............$29
1941 Magic Chef, full size, lift top....$39
1941 Peep Oven De Luxe; was $89, now$49
Also on sale Universal Crown; other bargs. 100s of standard used ranges..$5-$10-$15
CENTRAL WAREHOUSE, 775 W. Jackson
Open eves. to 10 except Wed., Fri., Sun. 5.

WHITE TABLE TOP GAS RANGE, FULLY INSULATED, WITH HEAT CONTROL. $44. COMMONWEALTH, 620 JACKSON.

JEWEL table top with lamp, timer .....$32 WHISTLER CO., 621 W. JACKSON-BLVD.

Vacuum Cleaners.

RENT—TRY—BUY—New 1941 vacuum or washers; 25c weekly. Wellington 2795.

Washing Machines and Ironers.

IMMEDIATE DELIVERY
1940 Thor Washers, $26
In original crates, family size; 1 year guar. Free delivery. Cash or terms. Seeley 4141. CENTRAL WAREHSE., 775 W. JACKSON. Open eves. till 10 except Wed.-Fri.; Sun. 5.

1. IMMEDIATE DELIV. GUARANTEED.
2. BRAND NEW 1940 models.
3. Aluminum Agitator.
4. One year G. E. GUARANTEE.
GENERAL ELECTRIC, $29
3334 N. CENTRAL-AV.
MUL. 0800. OPEN EVES.

SACRIFICE Bendix de luxe—Practically new. Less than half the original price. 3406 Lincoln-av. Graceland 7800.

WHY BUY a cheap washer when you can have a $69 General Electric for $19.95? 3321 OGDEN-AV. 4766 MILWAUKEE

RENT A THOR WASHER OR IRONER. 25c a WEEK. FREE DELIVERY. PHONE ALBANY 0140.

50 THOR washers, ironers, demonstr., like new. $15-$20-$25. 3448 W. North. Alb. 0141.

THOR WASHER; SLIGHTLY CHIPPED; $27. COMMONWEALTH, 620 JACKSON.

MAYTAG, sq. tubs; Easy washer and dryer. Thor, 6 mo. old; must sell. 7805 S. Halsted.

MAYTAG, $34; Norge, $39; G.E., pump, $49. WHISTLER CO., 621 W JACKSON-BLVD.

RECOND. Washing Mach.—Easy, Maytag, and Thor. A1 cond. $29.50 up. 6939 S. Halsted.

Water Heaters.

PITTSBURG Instantaneous & Sands Automatic Storage Gas water heaters, slightly used. Only $22.50. Guar. Call. CEN. 8888.

HOME FURNISHINGS WANTED.

NORTH ....Edgewater 6900
South ....Fairfax 6180
West ....Merrimac 8313
Most $ $ $ for your furn.; grand pianos, rugs. See Shamrock first. Call day-night.

CALL KEDZIE 1300
Good cash prices for used furniture, rugs, sew. machines, grand or midget pianos, etc.

CALL LAWNDALE 4300.
Your own price for good used furniture, rugs, stoves, etc. Eves. Mans. 7183.

SUNNYSIDE 6000—NEED USED FURNITURE, oriental, domestic rugs, sewing machines, at once. Will pay your price.

CHICAGO ART GALLERIES BUY FINE furn., orientals, bric-a-brac. Lon. 7218.

HOMER'S Art Galleries need rugs, furn., china, sil., linens, ptgs. Briargate 9322.

PARTY needs rugs, furniture, china, grand pianos, linens. Longbeach 7459.

ROCKWELL 0901—We pay your price; need furniture, rugs at once; eves. Roc. 8421.

CAMERAS AND OPTICAL GOODS.

CASH OR TRADE ON ANY EQUIP.
HOBBY CAMERA STORES
322 W. MADISON. DEA. 1474.

CAMERAS, SPORTING GOODS, PAY $1 WK. We buy, trde., rt. Op. Tu.-Th.-Sat., 9; Sun., 5. BOLOTIN Camera, 729 Roosevelt, Can. 2112.

SPOT CASH FOR YOUR CAMERA. CHICAGO CAMERA CO., 2324 S. Michigan

WANTED—Used photo equip.; will pay cash or trade. General, 2308 Devon, Rol. 6200.

LOST AND FOUND.

TO FINDERS
If you have found a cat or dog, a pocketbook, jewelry, or fur, and cannot locate the owner thru the "Lost and Found" advertisements in The Tribune, call and go thru the "Lost and Found" index in the
PUBLIC SERVICE OFFICE.
1 S. DEARBORN-STREET.
Open weekdays 8:30 a. m. to 7:00 p. m. except Fridays.
Fridays only: 8:30 a. m. to 9:00 p. m.
Sundays: Office closed all day.

TO LOSERS
If you are listed in the telephone directory, you can charge an advertisement of your lost article by telephoning Miss Miller of The Tribune ad taking department, Superior 0100. Your advertisement receives the benefit of free listing in The Tribune Public Service office mentioned above for a period of two months. This service facilitates the recovery of lost articles advertised.

BAG lost—Lady's black velvet; at Ravinia Park, Sunday afternoon, Aug. 3; reward will be paid for return of same and contents to 1524 Astor-st., Chicago.

BEAD bag lost—Contain. glasses, keys, and checks, Sat. nite Halsted bet. Fullerton and Wrightwood. Rew. Bittersweet 5339.

BILL Fold lost—Reward for return intact. Elmer Tenner. Capitol 0582.

CAMEO Brooch lost—On Indiana car or Lincoln and Irving Pk. Rew. Kenwood 6783.

DOG lost—Small, brown, blackfaced wire hair terrier; 5 mos. old; male; vic. Lincoln park. Reward. Lincoln 2149.

DOG lost—White and red springer spaniel pup, male; 95th and Prospect; Sun. night; being treated by veterinary. Bev. 3251.

DOG lost—Springer spaniel; male; brown and white; strayed Sat.; child grieving; reward. 5210 Kenwood. Mid. 0992.

DOG lost—Black and white Springer spaniel; female. Strayed from 1460 E. 70th-st. Reward. Fairfax 0798.

DOG lost—Doberman; female; blk.-tan; about 25" tall; lib. reward. Armitage 4526.

DOG lost—Male; white Spitz; answers to "Rex"; nr. 71st-Paulina; rew. Rep. 2643.

DOG lost—Female toy fox terr.; Oak Pk.; childs pet; rew. Euclid 6183 or 3596R.

FISHING rods lost—In leather case, 6800 block Ridgeland-av. Rew. Midway 9584.

GLASSES lost—Horn rim; tan leath. case; Jackson Pk.; mkd. Bowen & King. Reg. 6760

LETTER CASE lost—Brown leather cont. paper val. to owner only; reward. Del. 3800.

MAN'S brown suit, coat lost—Route 41, Sunday, August 3rd; reward. Central 4642.

MONEY—Found in loop; owner identify and pay for ad. Webster 1717.

PACKAGE lost—Randolph-st.-I. C. Knit suit. reward. Address N P 481, Tribune.

PAPERS lost—$25 reward for all papers found under name of International Used Laundry Machinery Co. No questions asked. 3353 W. Chicago. Van Buren 5927.

SUEDE JACKET lost—On July 19th; in a Chicago dept. store box. Berk. 0817.

WATCH lost—Small, gold, wristwatch, somewhere downtown or on north side. Init. A. B. P. on back. Reward. Longbeach 2927.

WRISTWATCH lost—Platinum-diam. Init R. D. to D. J. Keepsake. Rew. Pullman 7411.

WRIST watch lost—Lady's; Thurs.; st. car or lp.; in. A.J.R.-M.P.J.; kpsk.; rew. Hem. 8622

PERSONAL.

HAVING taken over the photographic business of Hornby & Freiberg, 6 E. Lake-st., as of July 15, 1941, I will not be responsible for any debts unless contracted by myself. LEO R. NEWMAN.

NOT responsible for debts other than my own after August 5th. Cecil J. Shanz, 4235 N. Broadway.

HAVE purchased Midwest Store at 6545 S. Pulaski—Resp. for my debts only. John Miskinis, 10846 S. Albany.

NOT responsible for debts contracted by anyone but myself. Edward E. Myalls, 3904 N. Oak Park-av.

WALLY J. BUDWIT of Budwit's Radio Service, 4644 S. Paulina, responsible for debts contracted only by myself.

NOT responsible for debts contracted by anyone other than myself. William L. K. Graham, 6413 Evans-av.

NOT responsible for any debts not contracted by myself from this date. E. O. Carichner, 5719 N. Maplewood.

ONLY resp. for debts contracted by myself. Alexander Szulc, 2314 N. Seeley-avenue.

NOT resp. for debts contracted by any one but myself. M. P. Ganzley. 2324 N. Avers.

EDWARD R.—Phone me collect. Things may be arranged. WILL G.

PURCHASED White Diner—Resp. for my own debts only. K. Henry, 2159 S. Racine.

RESPONSIBLE for my own debts only. RALPH LONG, 3137 Oak Park-avenue.

RESP. for debts contracted only by myself. Ross W. Bare, 2717 Congress.

RESPONSIBLE for my own debts only. George Carney, 2251 W. Cermak-road.

NOT resp. for debts contr. by any one but myself—Vlasta Jakovac, 1332 W. 18th-st.

NOT resp. for debts contr. by any one but myself. Elmer Tenner, 3006 Armitage.

NOT responsible for debts other than my own. J. C. Haggerty, 6602 Francisco-av.

HAVe sold bus. at 1947 S. Halsted; resp. for my own debts only. Mrs. M. Severa.

TRAVEL.

Buses.

All-American Bus Line
Free Meals . . . Free Pillows
COAST TO COAST SLEEPER COACHES.
Also Charter Buses Everywhere.
514 S. WABASH WAB. 8300

LOWEST ROUND TRIP FARES.
Decatur, $2.85; St. Louis, $4.25; Detroit, $5; Ft. Wayne, $2.70; Columbus, $6.00; Pitts., $9; Nashville, $12.10; Birmingham, $15.85
DE LUXE MOTOR STAGES.
24 E. ROOSEVELT-RD. WAB. 8169.
215 N. STATE FRA. 0303

Automobiles.

BOTH READERS AND ADVERTISERS ARE urged to exercise caution arranging automobile transportation with other individuals. References should be exchanged and carefully investigated.

CALIFORNIA-SEATTLE
KANSAS CITY.
Drive a new car independently. Take family or friends. No charge for car license or insurance. Tour the scenic west. Saunders System, 28 W. Lake. Cen. 1077.

PART GAS CALIF.
50 CARS TO LEAVE AT ONCE.
7134 Stony Island. Fairfax 4564.

DRIVING to Mexico City—Fri., Aug. 8 via San Antonio; take 2 men under 35; share gas, oil. Pho. A. Newton. University 2781.

CALIFORNIA-SEATTLE—Part expense. No caravan; take family; any route. PASCAL SYSTEM, 228 N. State. Fra. 5178.

RENT 1941 cars, station wagons, radios; go anywhere; low as 3c per mile. Harrison System, 612 S. Wabash. Wabash 2684.

LADY driv. to L. A.—Fri., 2-3 ladies; share exp. Ret. pass. if desired. Pen. 4715.

DRIVING to Boston, Aug. 10—Take 2 pass. Plymouth sedan; shr. exp. Franklin 5179.

DRIVERS, new cars, Calif.—Apply 5 to 9 p. m., 30 N. La Salle, Room 532.

YOUNG MAN driving to Los Angeles—'39 chev.; 1 pass.; share expenses. Mon. 9257.

GOING N. Y.—Chrysler '41; can take three Aug. 8; share expenses. Moh. 5272.

YOUNG man driving Los Angeles; leave immed.; share exp. Linc. 5700, rm. 1131.

LEAV. San Antonio Aug. 20, 2 pass., share exp. Regent 3576, betw. 10 a. m.-12 noon.

RADIOS, SUPPLIES, AND SERVICE.

RADIOS—All makes; guaranteed; $2.95 up. City Outlet, 4620 S. Ashland. Yards 5666.

AUTO RADIOS—ALL CARS, SAVE TO 50%. USED, $10 UP 2005 WASHINGTON.

SAVE up to 40% on all makes radio phono. records, auto radios. Hay. 3020. Op. Sun.

Service, Repair, Etc.

GUAR. RADIO SERVICE, $1. CITY WIDE. AETNA RADIO SERVICE, ALBANY 6460.

FINANCIAL SERVICE.

HEIRS—Cash for legacies, annuities, etc. Probate Finance, 155 N. Clark. Cen. 3022.

BUSINESS OPPORTUNITIES.

Businesses for Sale.

ADVERTISING Specialty Business. Loop. Can net $75 wk. Will teach business. BEAGAN BROKERS, LONGBEACH 8759.

AIR CONDITIONED HOTEL CAFE—Central S. D. city of 10,000. Hiways 16 and 37. Seats 100 persons; grosses $50,000 yrly. Poor health reason for selling. Investigate. Cash; no trades. Address P M 275, Tribune.

AUTO REPAIR SHOP — Must sell cheap. Leaving city. Buckingham 8941.

BAKERY—S. W. res. dist with or without bldg.; cor. loc.; 2 to 3 man shop; no comp.; stdy. home trd. 2858 S. Trumbull.

BAKERY—Sell or trade for cottage or chicken farm. Address N O 477, Tribune.

BAR-B-Q RESTAURANT—With unique and beautiful central pit. All new eqpt. and fixtures; seats approx. 100. In bus. dist. of industrial and resort city of 25,000. No competition. $2,000, mostly cash. Illness forces sacr. Address F O S, Tribune.

BARBER shop—Up to date; estab 12 yrs.; sell account ill health 1744 Lawrence-av.

BARBER shop—Oak Park; 1st class; 4 chairs. Sac., other business. Berwyn 4624.

BARBER and beauty shop—Also fixtures; new, used. PAIDAR CO., 1120 N. Wells-st.

BARBER Shop—3 Chairs; low overhead. 1310 N. Pulaski-road. Charles Frazzetto.

BEAUTY SHOP—So. Side. Exclus. Dist., 4 stdy. oprs. Beau. equip. with double sac. pr. $1,000. terms. No finance chgs. Oct. o.k. Rt. opp. DELMONT CO., 2839 N. Clark.

BEAUTY shop for sale—Supplies, equipment; cash; easy terms. Catalogue free. GIBBS & CO., 21 S. WABASH-AV.

BEAUTY SHOP—Oak Park; est. 6 yrs.; good bus.; exc. loc.; living quarters; leaving city. Make offer. Euc. 10221.

BEAUTY SHOP—Busy loc.; Diversey-Clark dist.; fully equip. Only $100 req. Best buy. Hurry. DELMONT CO., 2839 N. Clark.

BEAUTY SHOP — Mod., all new fixtures. Reas. Tms. Acct. of illness. 129 N. Cicero.

BEAUTY SHOP—With or without living qtrs. Est. bus. Gd. loc. 4301 S. Whipple.

BEAUTY SHOP—S. S.; well est.; steady clientele. Sacr. acct. illness. Com. 1743.

BEAUTY shop—3 operators; university dist.; leav. city. Ph Hyde Park 5822.

BEAUTY shop—Estab. 4 yrs.; gd. bus.; exc. loc.; sac. quick sale; leave city. Ber. 6758.

BEVERAGE route and truck—Estab. bus; S. side distributors. Boulevard 7864.

BOWLING ALLEYS for sale—Finest 10 alley spread in Michigan town of nine thousand. No competition. Estab. 3 years. Bargain. Address F P 19, Tribune.

CANDY SUNDRIES, tobacco business—Wholesale only; showing substantial profit; Ill. city of 100,000; all direct lists. A real opportunity to buy an established business. ADDRESS F O 7, TRIBUNE.

CANDY STORE—Homemade ice cream; fully equipped, incl Mills ice cream machine; orig. cost $3,500; will sac. Lincoln 4884.

CANDY STORE—Cigarettes, cigars, magazines, school supplies, ice cream. Near school. Must leave town. 2616 N. Halsted.

CANDY, Ice Crm., Fountain—No. side corner. Estb. 2 rms. 2109 N. Spaulding. Heller Co.

CANDY, cigarettes, notions—4 rms. in rear; estb. bus.; very reas. Keystone 2591.

CARMEL corn; fountain—Adj. Uptown Theater. Sacr. Drafted. Ravenswood 10441.

CIGAR and Candy—No. side best buy. Sacr. $1,200. Low rt. Transfer corner. Sun. 9200.

CLEANING-PRESSING custom tailor — Est. 17 yrs.; exc. bus.; reas.; sell acct. ill. Call 4-9 p. m., 2405 Clybourn. Gra. 0748.

CLEANING-Tailor-South side; top prices; long estb.; reas. Address N T 310, Tribune

COCKTAIL BAR
and lounge; heart of prosperous western suburb; doing capacity business; uniquely appt.; fully equip. kitchen; priced low for immediate sale. Address P N 51, Tribune.

COCKTAIL BAR AND GRILL
doing marvelous estb. bus.; N. W.; sell due to sickness. Address G A 513, Tribune.

CONFECTIONERY next to theater—Fountain, cig. Gd. paying bus. Acct. illness. Pioneer Candy Co., 3211 Ogden-avenue.

CONFECT., cigars, cigarettes, magazines, soda fount.—Gd. loc.; living qtrs.; est. bus.; sickness. Address O B 457, Tribune.

DELICATESSEN, grocery, ice cream, candy—Complete electrical equipment. Take in $35 a day. Excellent for butcher, corner store. Roomy living quarters; $37 rent. Lincoln Park district. Same owner 10 years. Retiring. Sac. $1,300. Phone Michigan 9699.

DELICATESSEN—Well estab.; elec. equip.; liv. qtrs.; rent $25; reas. 371 E. 75th-st.

DELICATESSEN, Ice Cream, Candy, Elec. Eq.—Gd. loc. Rent $25 mo. Barg. Jun. 2980

DELICATESSEN—North side. With rms. At a real bargain. 2109 N. Spaulding. Heller Co.

DELIC.-Grocery—Good loc. Reasonable. Partners disagree. Belmont 9780.

DEL., groc.—Cor.; doing $300 week; mod. equip.; liv. qtrs.; $1,800; ½ cash. Wel. 3207

DRUG store—In hotel; estab. 11 years; over $100 daily; Gold coast district; just remodeled; good buy; direct wires. Address N N 403, Tribune.

DRUG store—Old est. location; center 40,000 pop.; near Chicago. Address F P 26, Tribune.

FLORIST-NURSERY for sale or trade for good farm. Doing nice business. Other interests. $10,000 down will handle. Address F M 42, Tribune.

FLOWER SHOP—Est. money maker; circumstances force immediate sacrifice; rent $25 mo. 7763 N. Sheridan-rd. Hol. 3023.

FOOD SHOP—Candy, ice cream; htd. liv. qtrs.; rt. $27.50; gar. 2850 N. Central-av.

FOOD Shop-Beverage-Ice Cream—Good estab. bus. Bargain. Leaving city. Vin. 5620.

FOOD SHOP—Doing good business; on south side. Call Prospect 0202.

FRUIT and veg. market—Good loc. good bus.; sacr. Grovehill. 1367. 3046 W. 63d.

GAS STA.—New; N. W. side on busy street; fine neighborhood; wash-grease. Midway 9503 Sun.-eves. Belmont 3036 week days.

GAS stations—2 good locations; encl. wash-grease. 1900 Armitage and 3025 N. California. Belmont 3036 for compl. info.

GAS STATION—Encl. grease and wash pit; gd. oppor. Full price $350. Avenue 7311.

GAS station—Good gallonage, good nghbrd., reas. price. Inq. 1761 N. Cicero-av.

GREETING CARDS—STATIONERY—GIFTS. A family bus. making real money for yrs. Records and proof avail. Lakeview 6666.

GROC., del., ice cream, candy—Rt. $35; st. ht.; 4 living rms.; bath; Polish neighborhd.; can make gd. living; elec. refrig.; sacrifice pr. $650. BELMONT CO., 2839 N. Clark

GROCERY and meat market—Doing fine, steady business. All new equipment. R. Gray, Paw Paw, Mich.

GROC.-Market—$600 wkly. bus.; A1; elec. eqp., heavy stock; best buy. 2249 W. 111th

GROCERY and market—Ideal corner loc.; mod. eqpt.; shwn. by appt. only. Sag. 3628.

GROCERY—$500 weekly; new fixtures; no competition; estab. bus. Longbeach 8852.

GROCERY, ice cream—Clean stock; elec. fixt.; 6 rms.; heated; must sac. Edgewater 3312.

HAMB. B-B-Q—Stainless stl. equip., show proft. of $75 nt. wkly.; vic. Clark- and Div. Pr. $1,500. Fixt. more than price. ADDRESS P 428, TRIBUNE.

HAMBURGER—5½ DAYS; NET $40.00. REASONABLE. 131 S. WELLS.

HAMB.-ice crm.—Opp. Schurz High school; exc. opport.; sac. 4309 Addison.

HAND LAUNDRY and cleaning—Steady trade; sac. for quick sale. Grace. 6111.

HAND LAUNDRY—EST. 10 YEARS; CHEAP 1611 N. PULASKI-RD.

HARDWARE STORE—Modern, in rich, agricultural community, central Indiana; stock, fixtures at actual inventory. Will consider good farm. Address N X 550, Tribune.

ICE cream parlor, notions—Never before offered; good paying year around bus.; buy stock only. 2850 S. Union. Victory 9889.

ICE CREAM-CANDY—Corner; estab. 5 years; nearly new Mills ice cream mach.; reas. rent; cash, tms. to rite pty. 2734 E. 79th.

LIQUOR store and cocktail lounge—Well estab. in heart of Hyde Park. Real money maker; other interests. Hyd. Pk. 6709.

LUNCHROOM on highway—Reas.; sac. account ill health, South Chicago 8293.

MEAT MARKET—Modern, Rogers Park district, $5,000 equipment. Sacrifice for $1,600, terms. 4950 N. Claremont, 2d floor.

MEAT MKT.—Exc. loc.; fine equip.; dandy for good butcher; owner has other bus.; pr. $1,500; tms. Englehart Co., 811 W. 62d.

MEAT Market—Fine equip. at public auction Tues., Aug. 5; 11 a.m. At 1234 N. Pulaski.

NIGHT club—To be sold at once. 150 ft. clover bar. 5928 S. Western-av.

RESTAURANT—Fully eqpt.; old loc.; seats 22. Good bus.; very reas. for quick sale. Good reas. for sale. 3902 W. North-avenue.

BUSINESS OPPORTUNITIES.

Businesses for Sale.

REST. and tavern in Iowa Falls, 128 E. Roxylvania-av.—Doing $800 bus. per mo.; partners disagree; rent $27.50 per mo., with living rooms; full price $1,600 — $1,000 cash; 2 yr. lease. See Louis Kirek, 3053 Washington-bl. after 6 p. m.

REST.—Seats 44; refrig., $200 stock, lic., insurance. Everything included [no waitresses]. Your price is mine if reas. Apply 1464 E. 55th-st., Plaza 9320.

RESTAURANT.
Fully equipped. Foreclosure. Bargain. Open daily, 12 to 5. 3954 W. Cermak-rd.

REST.-Barbq.—Air-cond.; modern equip.; seat 65; clear $100 wk.; $1,000; cash required Dearborn 1723. Mitchell.

RESTAURANT—Seats 36; doing good bus.; on busy intersection. 2505 S. Halsted.

RESTAURANT—Estab.; mod. fixtures; $40 daily. Seats 21. Reas. rent. 5102 S. Racine.

RMG. hse.—36 rms.; 1-2's; newly dec.; wall beds; Frigid. Price $3,500; $1,500 cash dn. Nr. L. bus. Dahl, broker. Lon. 4770.

RMG hse.—67 rms., So. Side; gross $1,050 mo. Rt. $275. Pr. $5,500. Leased 7 yrs. $2,500 to hdle Address O K 420, Tribune.

ROOMING house—18 rms., sleeping and kitchenette apts. 11 E. Erie-st. Del. 4577.

RM. HSE.—22 RMS. BROADWAY-BELMONT Inc. $285. Best offer buys it. Bit. 2584.

RMG. hse. 10 rms.; all rtd. or Linc. Pk. 3 yr. lease, reas. 2025 Mohawk. Lin. 4723.

RMG. hse.—15, 13, 28 rs.; rent or sale; barg. Inc. 1652 Maypole or Lon. 0700, Victor.

RMG. hse.—75 rms.; 7 yr. lse.; net $400. $4,000 cash req. De Woskin Co. Sta. 9891.

RMG. hse.—25 rms., Woodlawn. Inc., $408. net $200 mo. Pr., $2,000. Fair. 8153.

RMG. hse.—Very nice hskpg. rms.; nr. north. $1,200 down. Capps Co. Sup. 6160.

ROOMING hse.—12 rms., nr. No. side; inc. and home; good oppor. Delaware 8058.

ROOMING HOUSE—12 rm. home, 3 car garage; 7 rms. rented. Balance for family. Coal stokers and everything up to date. Taxes paid. Buckingham 6031.

RMG. hse.—95 rms., Hyde Pk.; 4 y. l.; rt. $300; net $350; 30 refr; barg.; pr. $4,500. Tms. Steinbock & Alexander, 160 N. La Salle.

ROOMING house—36 rms., choice Woodlawn loc.; make straight 10 yr. lse.; $175 mo. Great opportunity. Dorchester 9629.

ROOMING APT.—6 rms.; rent $60; 4 rms. rented; incm. $70. Sell furnishings. $400 cash, compl. immediately. Lakeview 0789.

RUBBER plant Producing molded and engraved rubber products. Well equipped. ADDRESS N N 408, TRIBUNE.

SANDWICH, grill, ice cream store—Centrally located in south suburb of Chicago; heavy traffic in concentrated residential district; excellent drive-in spot; daily sales averaging $85-$90; estab. 3½ yrs.; must sell for cash only. Price $8,750, including bldg. ADDRESS N O 254, TRIBUNE.

SHOE Repair Shop—Small town, 1,100 pop.; only shop; well estab.; very reas. Sac. Draft. Address F O 4, Tribune.

TAVERN—Only a few blocks fr. Grand and Harlem—Lic. $400 per yr. Open all night. Best offer. Address P M 327, Tribune.

TAVERN-barbecue—Just outside city limits. $250 yr. license. A "natural" loc., well eqpd.; priced at sacr. Longbeach 7875.

TAVERN—Good loc.; opposite Cubs' park. Must sacrifice; owner ill. 1039 Addison.

TIN SHOP Business and Machinery—Cheap if sold at once. 114 E. 115th-street.

Partnerships and Investments.

MEN with $1,750 capital—To enter amusement business taking country by storm. Mr. Eden, 715 N. Kedzie.

Concessions, Locations, and Leases.

6 RM. flat—Large rms.; front could be used for business. 2814 Milwaukee, cor. of Milwaukee-Diversey. Des Plaines 398-R.

NEXT P. O., I. C. L Sta.—White chain store st.; sgl. cor.; also dbl.; good most bus. Kenwood Syndicate, 1130 E. 43d. Ken. 8407

GOOD location for Beauty Parlor—1st fl. Inq. 912 Waukegan-rd., Glen View, Ill.

Business Equipment.

PERM. wave mach. and el. fl. fan. Like new. Sac. Ev. or Sun. 5119 Dorchester. Apt. 3.

DENTAL equipment, 2 complete outfits—Bargain. 1200 N. Ashland, rm. 558.

Business Service.

IF YOU CANNOT SELL YOUR BUSINESS for all cash, sell on time and we will buy your mortgage. E. EDWARDS, 9 W. Washington, Fra. 1966

Wanted.

WE BUY or sell your business—Conf. serv. DELMONT CO., 2839 N. Clark. Bit. 2584.

WANTED—2 barber chairs, 1 Moore clipper, cheap. 2942 Lincoln, barber.

SELL your bus. thru this well estab., live organ. KANE, 828 N. State. DEL. 3305.

GAS STATION WANTED—FELDMAN. 544 ROOSEVELT-RD. HARRISON 3500.

MUSICAL INSTRUMENTS.

Pianos and Players.

SPECIAL—SLIGHTLY USED
SPINET
$6 a month handles.
CABLE'S
Open evenings. 228 S. Wabash.

CHICAGO'S LARGEST STOCK OF USED GRAND AND UPRIGHT PIANOS, CONSOLETTES, VERTICALS, SPINETS. NOW ON DISPLAY. EASY PAYMENTS. KIMBALL FACTORY, 2611 S. California. OPEN DAILY 9 A. M. TO 9 P. M.

BEAUTIFUL SPINET—Latest model; nationally known make; want reliable party to take over small balance at $1.50 week. See MR. RUSSELL, Credit Mgr., Wab. 6900. BALDWIN PIANO CO., 323 S. WABASH.

SMALL USED PIANO, REDUCED TO $35—Terms, 50c week; bargains at Private Fireproof Piano Warehouse No. 39, South Ashland-av, at 39th-st. Open until 9 p. m.

GRAND piano bargain—Small size; used, but looks like new; $167, tms. $1.50 a week P. A. STARCK PIANO CO. 234 S. Wabash-avenue. Open evenings.

KNABE grand piano, exc. cond., $200; liv. rm. set; tables, couch, desk. Sag. 9422.

HARDMAN Peck minipiano, Wal. case, $125. MOIST PIANO CO., 5509 Broadway.

RECONDITIONED Kimball grand .....$335 LYON & HEALY, 243 S. Wabash.

STEINWAY grand piano—Small size; like new; bargain. Herman, 3121 Lawrence.

WANTED—Used grand piano or spinet for cash from private family. Merrimac 4026.

BOESENDORFER concert grand—Recently imported; must sac.; pri. Brunswick 8893.

BEAU. Baldwin walnut period grand piano; Perfect condition. Rogers Pk. 6973.

CONSOLE—Bargain; used; like new; $155. GULBRANSEN FACTORY, 820 N. Kedzie.

NEW MODEL WALNUT SPINET, $135 GRAND, $175. 3238 W. HARRISON.

CHICKERING grand, $165; Steinway studio, $85. Also used spinet. 6801 S. Halsted-st.

SALE—Grand and Spinet Pianos; $100 reduction. 6512 N. Clark-street.

SMALL Steinway upright—Like new, $150; also walnut spinet. Victor 4809 Lake.

WANTED—4 PIANOS; not over 4 ft. 2 in high. LAKEVIEW 5498.

$350 L. & H. Spinet, $165; $1,200 Schulz Grand, $275; Studio, $85. 5408 W. North.

SACRIF. $1,200 Grand Piano—$150; like new. Also new Spinet—$165. 6242 W. Grand-av

WANTED—USED GRAND PIANO FROM private party, for CASH. Merrimac 2811.

"BETSY ROSS" Spinet—Repossessed....$189 WYMAN'S, 604 Republic Bldg., 209 S. State.

Accordions.

ACC. wanted—We buy, sell all sizes. North Austin Music, 5910 W. North. Merr. 5905.

Wind, String, Etc.

USED NATIONAL HAWAIIAN ELECTRIC Guitar; like new...........$47.50 complete. New National Supro demon......$52.50 com. While they last. Easy terms. CHICAGO MUSICAL INSTRUMENT CO., 309 S. Wabash. Open Evenings.

BARTER AND EXCHANGE.

GOOD used cars—150 to choose from, for diamonds, musical instruments, furniture, rugs, air conditioning, refrigeration. Liebold. Virginia 1572.

CORNER LOT—Round Lake; 1 blk. from water; want '40 car. Brunswick 9326.

WANT PAINTING and decorating for perpetual care 12 grave lot. Albany 5008.

SPORTING GOODS.

CASH for guns, golf clubs, and outboards. KLEIN'S, 508 S. Halsted-st. Free catalog.

JEWELRY, DIAMONDS, OLD GOLD, ETC.

$1,000,000
In Diamonds Wanted
CASH PAID IMMEDIATELY
AMERICA'S LARGEST BUYERS
of diamonds from individuals, banks, trusts and estates. No deal too large or too small.
FOR HIGHEST PRICES
AND GUARANTEED SAFETY
BRING YOUR DIAMONDS TO US.
WE ALSO BUY
OLD GOLD AND PAWN TICKETS.
Member Chicago Association of Commerce.
AMERICAN
DIAMOND SYNDICATE
37 South Wabash-av.
CORNER MONROE. 3D FLOOR.

CASH FOR DIAMONDS
DUE TO OUR TREMENDOUS SALES OUTLET, WE NEED DIAMONDS AND WILL PAY HIGHEST PRICES FOR THEM HIGHEST PRICES FOR YOUR OLD GOLD AND PAWN TICKETS. WE ARE NOT THE LARGEST DEALERS IN AMERICA BUT WE GUARANTEE TO PAY THE MOST SATISFACTORY PRICES.
CASH IMMEDIATELY
SEE US BEFORE YOU SELL
U. S. Diamond Syndicate
5 N. WABASH-AV., RM. 800
NORTHEAST CORNER OF MADISON.

WATCHES, 21 jewel Illinois, Hamilton, Waltham and Elgin; white or yellow gold cases [used]. SPECIAL.........$15.00 Diamonds, pawn tickets bought for cash. U. S. LOAN BANK. 10 N. CLARK-ST. 6TH FLOOR.

HIGHEST PRICES PAID for DIAMONDS, WATCHES, JEWELRY, OLD GOLD, PAWN TICKETS, ETC. ILL. DIAMOND & JEWELRY SYNDICATE 5 S. WABASH, 8th floor. DEA. 6711.

SELL YOUR DIAMONDS, JEWELRY to the JEWELERS EXCHANGE 32 N. STATE 11TH FLOOR

SELL YOUR OLD GOLD TO THE OLD RELIABLE UNITED SMELTING WORKS 39 S. State, corner Monroe, 4th floor.

CASH—BUY OR LOAN ON DIAMONDS, OLD GOLD, WATCHES, PAWN TICKETS. LLOYD J. BUTLER, 133 N. CLARK-ST.

FULL value paid for pawn tickets, diamonds, gold, old watches. Don't sell for less. GINSBURG, 527 W. MADISON.

MORE cash for diamonds old gold, watches. Romack Diamond Exchange, Chicago Bldg. 7 W. MADISON AT STATE, ROOM 501.

HIGH PRICES FOR DIAMONDS & GOLD. Great Northern State Pawners, 309 S. Clark

1.75 CT. DIAMOND in lady's ring.......$150 Levinson's Loan Bank, 739 N. Clark-st.

BUSINESS DIRECTORY.

Building Remodeling.

BRICK WORK WANTED -Free estimate Hemlock 6890.

Moving, Storage, Etc.

WARREN BROS. MOVING CO. Interstate lic. and bonded. 2450 Montrose. Irving 3303.

TRANS-AMERICAN — COAST TO COAST 540 W. 59th. Wentworth 0700.

MOVE safely—Coast to coast. No crating. General, 3204 W. Harrison. Van. 6878.

COAST to coast—Low rates; fully insured JACOB VAN LINES. STEWART 6464.

NATION-WIDE SERVICE — LOW RATES. Union Van Corp., 155 N. Clark. Cen. 1592.

Rug Cleaning.

$1.50—9x12 DOM., clean both sides and glaze like new; exp. rep.; all work guar. Call anywhere. A1 Rug Cleaners, Kildare 8414.

$1.50—9x12 DOM. RUGS cleaned, repaired; furniture clean. M & H Cleaners. Ked. 1614.

DOGS, CATS, BIRDS, PETS.

DOGS.

Fox Terriers (Wire & Smooth Hair).

WIRE PUPPIES AT ALL TIMES. A.K.C. stock only. Sheridan 7104 N. Clark.

Spaniels (English Springer).

SACRIFICE!—Male, female, springer spaniels; private. KEN. 5369 after 6 p. m.

Dogs—Miscellaneous.

LORINGS FOR BOARDERS AND SALE. Big selection. All breeds. Low prices. River-rd., 1 blk. N. Irv. Pk. Fra. P. 2174.

PUPPIES—All Popular Breeds, $3-$5; mixed puppies, $1. 834 Milwaukee-av. Open eves

CLOTHING, FURS, ETC.

MOVING TO FLORIDA
Private party offers fine furs, gowns from most exclusive shops; same as new; size 14 black caracul coat, hat to match; gray Krimmer cape, hat, muff to match; Persian lamb muff, etc.; also day and evening gowns. Rm. 430, 840 N. Michigan-avenue. Superior 3080 weekdays.

GENUINE mink coat, taken in trade. Bargain at $225. Miller Fur Co., 166 N. Michigan-av. Open eves. till 9. Catalog free.

HIGHEST CASH PAID FOR men's used clothing; fur coats. We call. Abbott 4086 Broadway. Lakeview 6820.

MISCELLANEOUS.

MIDGET race cars—One Buggutti, one 460 Elto; $1,500 value; sac. $650. Spaul. 1864.

Wanted.

OLD established Irish rabbit skin merchants seek to contact American buyers of rabbit skins for hatters fur. Address F P 24, Tribune.

TEETH, partial plate lost—Between beach house and harbor Montrose Beach. Haymarket 0865 between 8:30 a. m.-5 p. m.

SECOND HAND portable Detex 8 day watchman's clock. Rogers Park 0807.

DANCING SCHOOLS.

WE TEACH young and old to smile, relax, and dance; priv. $1.00 les. H. Anderson, 155 N. Clark, 30 N. Dearborn, 738 Sheridan-rd.

SPECIALIZE IN BEGINNERS. Lea's Studio, 1041 E. 63d. Hyde Pk. 1113.

LEARN to dance correctly—$1 lesson. Sunny Carroll, 4751 N. Western. Lon. 7975.

BEGINNERS—Private lessons; day or eve. Teresa Dolan, 1208 E. 63d. Hyd. 3080.

ALVINA STUDIO, 3361 Madison-st.—Closed during August. Open September.

INSTRUCTION.

WANT tutor to instruct in pronunciation and enunciation of English. ADDRESS N O 443, TRIBUNE.

OPPORTUNITY TO LEARN practical nursing by well known graduate nurse; reas. rate. Address O C 235, Tribune.

SPANISH, native M. A., writer; 15 yrs.' exp. teach.; indiv. or group. Linc. 2491.

SEWING MACHINES.

SINGER ELEC. CONSOLES, $34; like new. GUAR.; OTHERS, $8 and up. 950 W. 63d.

SINGER consoles—Like new, $39.50; port., $22.50; dropheads, $7; tms. 5455 Madison.

WE PAY CASH FOR USED SEWING MACHINES ANY MAKE. KEDZIE 1300.

BUSINESS PERSONALS.

DRY ice picnic boxes—Sold and rented; reas.; dry ice, 10c lb. Standard Dry Carbonic Co., 7343 S. Halsted. Op. Sun. till noon. Ste. 3828

CROQUIGNOLE permanent—[Adv. stu. wk.] $1. DE LEE, 30 W. Washington. Cen. 8225.

TYPEWRITERS AND SUPPLIES.

REM., $10; Und., Royal, Corona portable; we buy, exchg. 4470 Broadway. Ard. 0907.

TYPEWRITERS, $9; duplicators, $10; dictaphone, $25; addresso., $15. 425 N. La Salle.

BUILDING MATERIALS.

Lumber.

BUILD IT YOURSELF! We will furnish your bldg. materials and you can use our easy mo. payment plan. Douglas Lumber Co., 2700 Roosevelt-road. KEDZIE 3840.

LOANS—PERSONAL AND BUSINESS.
Personal Property and Salary.

WANTED
Folks Who Need Loans to Investigate Our Plan

Rates are not the same at all loan companies. We publish our payments and our rate of charge to help you shop for a loan.

CASH LOAN YOU GET.	AMOUNT YOU PAY BACK EACH MONTH INCLUDING ALL CHARGES. 6 Mos. Loan.	12 Mos. Loan.	16 Mos. Loan.	20 Mos. Loan.
$ 25	$ 4.54	$ 2.44	......	......
50	9.09	4.88	......	......
75	13.63	7.33	$ 5.76	$ 4.83
100	18.18	9.77	7.68	6.43
125	22.69	12.19	9.58	8.02
150	27.19	14.59	11.45	9.58
200	36.17	19.36	15.18	12.69
250	45.12	24.12	18.89	15.77
300	54.08	28.87	22.60	18.85

Loans made to single people and married couples on own signature or furniture or auto. No endorsers on any loan. No credit inquiries of friends or relatives. Payments include charges at Household's rate of 2½% per month on that part of a balance not exceeding $100, and 2% per month on that part of a balance in excess of $100. There is nothing else to pay. To apply, phone, write, or visit offices. No delay.

LOOP OFFICES:
5 S. Wabash, 13th floor. STAte 0151
36 S. State, 10th floor. FRAnklin 0884
100 W. Monroe, 7th floor. STAte 1777
111 W. Washington, Rm. 253. FRA. 1082

NEIGHBORHOOD OFFICES:
2800 Milwaukee-av., 3d fl. CAPitol 3440
4704 Irving Park, 2d fl. PENsacola 4570
3150 Lincoln-av., 2d fl. LAKeview 8844
1737 Howard-st., 2d fl. ROGers Park 8320
4554 Broadway, 2d fl. LONgbeach 7153
6856 S. Halsted-st., 2d fl. ABErdeen 4060
841 E. 63d-st., 4th fl. PLAza 8350
9204 Commercial-av., 3d fl. SOU. Chi. 0103
11106 S. Michigan, 2d fl. COMmodore 3880
6255 S. Ashland, 2d fl. HEMlock 4510
2355 W. 63d-st., 2d fl. REPublic 4472
1 N. Pulaski [Crawford], 5th fl. KED. 0704
Cicero, 6012 Cermak-rd., 2d fl. CICero 6400
Oak Park, 1140 Lake-st., 3d fl. EUClid 503
Chicago phone: AUStin 0474.

HOUSEHOLD FINANCE
CORPORATION.

FAST SERVICE
STRICT PRIVACY
SIMPLIFIED
Loan Method
Liberal Credit . . Choice of Loan and Payment Plans . . Friends, Relatives, and employers not notified . . No co-makers required . . Especially speedy Service on Emergency Loans . . Amounts and Date of Payments arranged to suit . . No Insurance required . . No Fines . . . Amounts $10 to $300.
FAMILY LOAN
CORPORATION
LOOP:
202 S. State-st. cor. Adams, Century Bldg. Room 301 Telephone WABash 2994
LOGAN SQUARE:
3147 Logan-blvd., corner Kedzie, 2d floor. Near "L" terminal. Tel. SPAulding 4100.
NORTH SIDE:
6349 N. Western-av., corner West Devon. Devon Bldg. Rm. 206. Tel. BRiargate 4121.
WEST SIDE:
4806 W. Madison-st., near Cicero. Next to Walgreen's. Tel. MANsfield 4211.
SOUTH SIDE:
2105 E. 71st-street, east of Bryn Mawr I. C. Station, 2d floor. DORchester 2811.
SOUTH CHICAGO:
9113 Commercial-avenue. [Opp. Goldblatt Bros.], Lincoln Bldg., R. 10. REGent 6220.

How Much Do You Need?
Simply tell us how much you need, your name, address, and where you work. That is about all we ask when you phone us for a loan. Yes, it is just as simple as that.
But don't take our word for it. Why not phone us and prove it for yourself?
COMMONWEALTH
LOAN CO.
3166 LINCOLN-AV., cor. ASHLAND at Belmont, Rm. 224. BITtersweet 3360
4803 LINCOLN-AV., cor. WESTERN at Lawrence, Rm. 208. LONgbeach 8456
4013 MILWAUKEE-AV., cor. CICERO at Irving Park, Rm. 307. AVEnue 0443
1791 HOWARD at CLARK, Rm. 312. ROGers Park 0754
6252 COTTAGE GROVE-AV., at 63d. Room 200. HYDe Park 3675
749 W. 63D-ST. at HALSTED, ROOM 200. ENGlewood 1711
1 N. PULASKI [Crawford] at Madison, Room 415. VAN Buren 5040
137 N. MARION-ST. at Lake, R. 204. Chgo. Ph. Aus. 1614. Oak Pk., Vil. 6886
6428 W. CERMAK-RD., nr. Ridgeland. Chgo. Ph. LAWndale 2882. BERwyn 371

Quick Cash Loans
$30 TO $300
Salary Loans
On Your Own Signature
ALSO
FAMILY LOANS.
FURNITURE LOANS.
AUTOMOBILE LOANS.
You'll like our modern personal finance service. . . . It's fast, friendly, and strictly confidential. Repay on terms to suit your income.
Phone Central 4733
C. C. Erd
Established 1888.
7 S. Dearborn Room 616

SALARY LOANS
$25 TO $300
On Your Own Signature
TO EMPLOYED MEN AND WOMEN. ARRANGED WHILE YOU WAIT. Money same day you apply. No deductions. Up to 20 months to repay. PHONE FOR INFORMATION.
IMPERIAL
CREDIT CO.
LOOP.
8 N. Dearborn at Madison, 2d fl. FRA. 6141
SOUTH.
6317 S. Halsted, nr. L sta. ENG. 4010
3200 W. 63d-st., at Kedzie, 2d fl. PRO. 8600
WEST.
7 S. Pulaski [Crawford]. NEV. 7060
NORTH.
1548 Belmont at Ashland, 2d. WEL. 6700
4802 Broadway at Lawrence. LON. 5188

IF YOU NEED
TO BORROW
CALL
T. B. WARD, INC.
Where any man or woman can borrow from
$30 UP TO $300
DEPENDENT UPON ABILITY TO PAY.
T. B. WARD, INC.
Room 408 8 S. Dearborn
RANDOLPH 2060.

Emergency Loans, $10-$50
FOR WORKING PEOPLE ON SIGNATURE ONLY. OTHER SIGNATURE LOANS UP TO $300 WITHOUT ENDORSERS. AUTO LOANS MADE IN 30 MINUTES. ALSO 2ND MORTGAGE AUTO LOANS, $10 TO $100 WITHOUT PAYING OFF FIRST FINANCE COMPANY. FREE PARKING. JUST SAY "LEND ME $50, MR. TYSON."
LIBERTY LOAN CORPORATION.
209 N. LA SALLE. STATE 4901.

YOU control the COST at General Finance, 211 N. Wells. And. 3025.

LOANS—PERSONAL AND BUSINESS.
Personal Property and Salary.

Local Loan . . .
The Convenient
Money Service
Married or single, you can obtain—without delay—a loan of $25, $50, $75, $100, or any amount up to $300.
ON YOUR
SIGNATURE
ONLY
Individually arranged terms to satisfy YOU. You yourself determine the size and amounts of monthly payments most convenient to you. Up to 20 full months to pay. NO fees, fines or deductions.
LADIES—Local Loan offers you the same Salary Loan service that it gives to men.
ALSO FURNITURE AND AUTO LOANS
To speed up our already fast service—
PHONE FOR YOUR LOAN
LOCAL LOAN CO.
UNDER STATE SUPERVISION.
7 W. Madison at State. RANdolph 8400
4658 S. Ashland, at 47th. YARds 4870
821 W. 63d, at Green. ENGlewood 7800
807 W. 79th, at Halsted. RADcliffe 4500
11054 S. Michigan. PULlman 7800
8 N. Ogden, at Madison. SEEley 3700
4800 W. Cermak, at Cicero. ROCkwell 8000
[Cicero phone: Cicero 6210.]
1 N. Pulaski, at Madison. KEDzie 5900
[Oak Park phone: EUClid 6163.]
1212 N. Ashland, at Mil. BRUnswick 3100
4013 Milwaukee, at Cicero. AVEnue 1400
4701 N. Western, at Leland. LONgb. 2161
[Evanston phone: GREenleaf 5100.]

"the SIMPLIFIED plan"
YOU CAN BORROW
$100
FOR
Only
$1.58 Per Week
Including all interest and principal.
$150 for only $2.35 per week
$300 for only $4.64 per week
[Pay Monthly if You Wish.]
Figured on a 20 month basis, 3% per month up to $150—and only 2½% on portion over $150.
PHONE
LOAN
CORPORATION
4 Convenient Offices
LOOP
160 N. La Salle, Rm. 1100. Ran. 3333
Park free at 120 W. Lake Garage.
SOUTH
7850-58 S. Halsted, 2d fl. Rad. 2811
Open Tues. and Thurs. eves. until 8.
NORTHWEST
2801 Milwaukee, 2d fl. Spa. 2700
Open Tues. and Thurs. eves. until 8.
NORTH
1737 Howard 3d fl. Rogers Park 2030
Evanston phone: Greenleaf 1240.
Open Tues. and Thurs. eves. until 8.

MONEY
TODAY OR TONIGHT
Salary, Auto, Furniture Loans
USED CAR PURCHASES FINANCED.
CITIZENS LOAN CORP.
7 S. Dearborn-st. STAte 5000
5967 W. Madison-st. AUStin 7300
2756 N. Kimball-av. SPAulding 4300
811 W. 63d-st. NORmal 5700
1608 Belmont-av. LAKeview 7300
1604 E. 79th-st. REGent 5600
6240 Cottage Grove-av. FAIrfax 0600
Neighborhood Offices Open
Every Evening to 8 P. M.

LOANS—$25 to $300. Harry Palmer & Co., 105 W. Madison. Rm. 501. Randolph 1090.

LOAN $50 to $300—L. T. BAKER & CO. 30 W. Washington. Rm. 1407. Ran. 6151.

Business Loans.

$300 TO $150,000
ON EQUIPMENT OF ANY BUSINESS. NO CO-SIGNERS. EASY TERMS. F. BOLAND. OLDEST ESTAB. IN CHICAGO. 9 W. WASHINGTON-ST. FRA. 1966.

Collateral Loans.

Jewelry Loans, $1 to $10,000
ILLINOIS STATE PAWNERS ASSN., 140 N. Dearborn, corner Randolph, 2d fl.

AUTOMOBILES WANTED.

WOULD LIKE TO BUY GOOD USED CAR from private party. Pay all cash. 8939 N. Western Jun. 4682

DRAFTEES, ATTENTION—Are you worried about losing money on your present car? We will buy it for spot cash. Top dollar. BRAUD MOTORS, 6647 S. WESTERN

WE NEED CARS FOR CASH. SEE US BEFORE SELLING. 7010 S. HALSTED. ABERDEEN 9009.

HIGHEST CASH—Also notes PAID OFF. Quick, courteous service. McKNIGHT, 5928 N. Western. Lon. 1223.

SEE OTHERS FIRST! THEN SEE US! Highest cash prices for late model cars. Ready cash. 7717 S. Halsted. RAD. 5858

WOULD LIKE TO BUY A GOOD USED CAR FROM PRIV. PARTY. FOR ALL CASH. 6200 N. WESTERN. BRI. 1420.

ANY MAKE OR STYLE USED, JUNK or Wrecked Trucks, Buses or Trailers. MARTIN, 2038 Southport, Div. 2772.

WILL pay cash for your used car—Bring title. 3030 N. Clark-st. Wellington 3032.

DRAFTERS, look!—More CASH for your car. Chicago-av. Chev., 15 Chgo-av., Oak Park.

$35 MORE FOR YOUR CAR. ALL MODELS. LIEBOLD, VIRGINIA 1572.

HIGH CASH PRICES PAID FOR WRECKED, JUNKED CARS, TRUCKS. ARM. 3500.

OAK PARK DEALER PAYS MORE. 200 Madison-st., Oak Park. Euclid 267.

HIGH CASH PRICES paid for old wrecked cars and trucks. Belmont 6464.

AUTOMOBILE LOANS.

CASH
IN TEN MINUTES
ON YOUR AUTO OR TRUCK. 20 MONTHS TO PAY. Deal direct with owners. Private consultation rooms.
WINTER-HIRSCH
25 Years Same Location
1842 S. MICHIGAN
CALUMET 4290
WEST SIDE OFFICE:
4719 W. MADISON-ST.
AUSTIN 1243
NORTH SIDE OFFICE:
3943 W. IRVING PARK-RD.
IRVING 6300
UNDER STATE SUPERVISION.
PLENTY OF FREE PARKING SPACE.
PHONE ANY OF THE ABOVE OFFICES FOR INFORMATION.

IF YOU want a loan, phone Wabash 2934. We have three offices to serve you.

TRAILERS—PASSENGER AND UTILITY.

For Sale.

STREAMLITE TRAILERS
Revolutionary offer in Trailers. First time shown to public: 18½ ft. insul. masonite coach; sleeps 4; comp. furn.; $495. Chicago's Largest Trailer lot. 5001 Cottage.

24 FT. AUTO Cruiser—Elec. refrig., elec. stove, toilet, lavatory; large liv. rm.; sleeps 5. Must sell. 4918 W. North-avenue.

TRAVELO AND HOWARD TRAILERS. 334 N. OGDEN-AV. MONROE 0372. OPEN SUNDAYS, 1 TO 6 P. M.

SCHULT, Indian—New '41s; used bargs. Small amount down; we finance. We rent 'em. 7424 Stony Island. Dor. 5000. eves. Sun.

VAGABOND, NEW MOON—Used bargains. Huyck & Crist, 2426 S. Mich. Open Sun.

SUPERIOR—25 ft. lantern roof; 3 rm.! Always open. Univ. display. 9321 Cott. Gr.

SCHULT-ALMA Aug. sale—Save at Hawkins. 107th-Indianapolis. Rt. 12-20-41.

4 WHEEL UTILITY trailer; open box type; reas. 5348 Byron-st., Palisade 6710.

18 FT. to 27 ft. full line, 4 to 6 pass.—Imm. deliv. Plymouth Dist., 7840 Stony Island.

USED AUTOMOBILES FOR SALE.

NO MONEY DOWN
All Cars Sold by Us
100% GUARANTEED
"Ask Your Friends Who Have Bought from Us!"
Kailer-Youngquist
"Midwest Largest Olds Dlr."

1940 MODELS
Oldsmobile sedan $695
Oldsmobile club coupe 795
Packard sedan 715
Packard club coupe 695
Dodge sedan 645
Ford sedan 565
Buick model 51 sedan 795
Hudson coupe 575
Pontiac sedan 675

1939 MODELS
Oldsmobile sedan $495
Oldsmobile club coupe 525
Buick 41 sedan 575
Mercury club coupe 525
Plymouth sedan 485
Dodge sedan 525
Pontiac sedan 545
La Salle opera coupe 565

1938 MODELS
Oldsmobile sedan $445
Packard sedan 395
Dodge sedan 425
Buick sedan 465
Pontiac coupe 450
Plymouth sedan 395
Hudson sed.: electric hand 395

1937 MODELS
Oldsmobile sedan $345
Pontiac sedan 335
Plymouth sedan 325
Dodge sedan 335
Oldsmobile coupe 325

ALL GOOD CARS — "READY TO GO."
5043 BROADWAY
Long. 4632 Always Open

EMIL DENEMARK
AUTH. BUICK-CADILLAC DEALER.
'40 BUICK 7 pass. sed., rdo., 6 w... $1,195
'40 BUICK 51 trk. sed., htr., rdo.... 875
'40 BUICK 41 trk. sed., htr., rdo.... 775
'38 BUICK 41 trk. sed., rdo.... 475
'39 CADILLAC 61 trk. sed., htr., rdo 675
'40 CHEVROLET 4-dr. sed., htr., rdo. 645
'38 CHEV. 4-dr. trk. sed., htr., rdo.. 375
'40 LA SALLE tor. clb. cp., htr., rdo. 845
'37 LA SALLE 4-dr. sed., htr., rdo.. 345
'36 LA SALLE 4-dr. sed., htr., rdo.. 245
'40 PACKARD 120 4-dr. sed., ht., rd. 695
MANY MORE TO CHOOSE FROM.
3910 OGDEN-AV.

CITY SACRIFICING
'38 Dodge sed. $295; '36 Chev. sed.... $195
'37 Dodge sed... 245; '36 Ford sed... 165
'37 Plym. sed... 195; '35 Plym. con. cp. 155
$5 DOWN. 1941 LICENSE FREE.
CITY AUTO. 1718 S. STATE.

AUBURN—'30 sedan; good running condition; $75. BEN T. WRIGHT, 1101 N. Clark-street.

'41 BUICKS '41
OFFICIALS' CARS
SPECIAL, CENTURY
SUPER, LIMITED
AND ROADMASTER
4 DOOR TRUNK SEDANS
FULLY EQUIPPED WITH PUSHBUTTON RADIOS. VERY LOW MILEAGE. PRICED TO SELL AT ONCE.
LINCOLN PARK BUICK
2825 N. HALSTED-ST.
JUST NORTH OF DIVERSEY.

BUICK 1941, $1,075
SUPER MODEL 51
De luxe 4 door 5 pass. touring sedan; trunk, pushbutton radio, underseat heater, defroster, air cond., w. w. tires; used little; like brand new. We have it for $1,075.
BUICK 1940, $795
TORPEDO SUPER SEDAN
Model 51 de luxe 4 door 5 pass. touring sedan; radio, heater, defr., air cond., blast horns, special wheel. We have it for $795. Your car down, bal. 2 years. OPEN EVES.
3939 WASHINGTON

BUICK—
M'Farland Keenan Buick
'40 Buick special sed....... $695
'40 Buick opera coupe.... 745
'40 Buick 80 series sed.... 795
'40 Buick super sed......... 845
'40 Buick 7 pass. sed....... 995
1243 W. 63d-st.

Buick '36 4 Dr. Trk. Sedan
Beau. black duco; w. w. tires; de l.
Sale—$199
7405 STONY ISLAND-AV.
SOUTH SHORE BUICK, INC. MID. 6405.

Buick '40 Special Trk. Sedan
Underseat htr., clock, flex. wheel.
Sale—$699
SOUTH SHORE BUICK, INC., 7320 STONY ISLAND. MID. 6404.

'38 BUICK 7 PASS. LIMO.
Radio, heater, de luxe equip.
$545
SOUTH CHICAGO BUICK
8600 COMMERCIAL [3000 East].

BUICK—'40 Century 4 dr. sed.; radio.. $895
Buick—'40 super 4 dr. sedan; radio.. 875
Buick—'40 super 5 pass. cpe.; radio.. 850
Buick—'39 special or Century sedan.. 575
Buick—'37 special or Century sedan.. 375
Buick—'36 special or Century sedan.. 250
JAMES LEVY BUICK, 2257 S. Michigan.

'40 BUICK SUPER, $795
6 PASSENGER SEDAN.
DAVIS MOTORS
2550 S. MICHIGAN. CAL 5182.

'40 Buick Spec. Sedan, $789
A clean, low mileage car; fully equipped; radio, heater, defrosters.
LOGAN SQUARE BUICK, 2468 Milwaukee.

BUICK '40—SUPER CONVERTIBLE CLUB COUPE, RADIO, HEATER, WHITE TIRES, IMMACULATE GREEN FINISH, LIGHT TOP. MUST SELL.
MR. OLSON. 1132 DIVERSEY.

BUICKS. BUICKS BUICKS
'37-'38-'39-'41.
$345 UP TO $1,095.
AJAX OLDS. 7800 STONY ISLAND.

BUICK—1937 MODEL 81, $325.
4 door sedan, 6 wheels.
Oak Park Buick, 639 Madison, Oak Park.

BUICK '40 Coupe—Rad.; htr.; $595. $5 down. City Auto, 1718 S. State.

BUICK '41 Sedanette—Rad.; htr.; w. w's.; only $1,065. City Auto, 1718 S. State.

BUICK—'30 sedan; good running cond.; $65. No junker. Ben T. Wright, 1101 N. Clark.

1938 CADILLAC 75
Luxurious Fleetwood 5 pass. 4 door trunk sedan in lustrous black with radio and heater and white walls.
$725
CADILLAC
CHICAGO BRANCH
5045 Broadway. LONgbeach 4890.

CADILLAC BARGAINS
Coupes-Sedans-Limos.
'36-'37-'38-'39-'40s
Don't Miss This Opportunity
CADILLAC
CHICAGO BRANCH
2025 E. 71st-st. PLAza 6600.

Cadillac 1941 Torpedo
USED. RADIO. WEATHER CONDITIONER. SPECIAL TWO TONE PAINT. WHITE TIRES, ETC. 4 DOOR, MODEL 42 SED. HARDLY RUN. MUST SACRIFICE.
MR. KRUEGER. 1132 DIVERSEY.

CHEVROLET—'35 sport sedan; heater; other extras. Very special at $125
Southwest Chev., 9220 S. Ashland. Ced. 3500

USED AUTOMOBILES FOR SALE.

NO MONEY DOWN
3 Years to Pay
350 QUALITY AUTOS
ALL MAKES, MODELS, BODY STYLES.
Don't Wait—Come In Today
Immed. Deliv. Small Mo. Pay.
'41 PLYM. 2 dr. sed.; fully eq.; used.. $735
'40 CHRYS. traveler sed.; rad., htr.... 775
'40 BUICK Ltd. 4 dr. sed.; rad., htr... 945
'40 STUDE. Ch. cp., rd., air cond., ht.. 565
'40 LA SALLE torp. sed., r., h., w.w.. 895
'40 BUICK Sup. Tor. sed.; r., h., w.w.. 795
'40 CHRYS. N. Y. Conv. Cl. cpe.; r., h. 975
'40 HUDSON 4 dr. Country Club sed.. 595
'40 FORD de l. cpe.; fully eqpd.... 495
'40 PACKARD seds.; cl. cps.; 6 and 8. 745
'40 NASH 6 cyl. 4 dr. sed.; r., h..... 645
'40 DODGE seds. and cps.; fully eqpd.. 665
'40 PONT. torp. sed.; rad., htr., w.w.. 795
'40 DE SOTO sed.; radio, htr., etc... 695
'39 DE SOTO sedans; fully equipped.. 495
'39 CHRYSLER 4 dr. sed.; r., h., o'dr.. 565
'39 OLDSMOBILE sedans, rad., htr.... 495
'39 PLYMOUTH sds. and cps.; htrs.. 495
'39 BUICKS; Spec. sds. and coupes.... 565
'39 GRAHAM cust. brohm.; 6 cyl.... 495
'39 DODGE 4 dr. lux. liner sedan..... 525
'38 CHRYSLER 6 cyl. Royal 4 dr. sed. 395
'38 CADILLAC 60 Spec. sed.; r.,h.,w.w. 595
'38 PLYMOUTHS; 4 dr. and 2 dr. seds. 345
'38 DODGES; 4 dr. and 2 dr. sedans.. 375
'37 CADILLAC 7 pass. sed.; like new.. 395
'37 DODGES; 4 dr. and 2 dr. sedans.. 295
'37 PACKARD 120 4 door sedan...... 285

'39 Chev. cpe.. $395	'36 Plym. sedan.. 165
'38 De Soto sed. 395	'35 Chev. sedan.. 95
'37 Graham cp. 185	'35 Ford coupe.. 95
'36 Willys sed.. 75	'34 Ford sedan.. 45
'37 Nash sed.... 365	'33 Hudson 4 dr. 65
'36 Dodge sed.. 195	'32 Chev. sedan. 35

NORTHERN ILLINOIS DISTRIBUTORS
2-2-2-2
N. CICERO
BERKSHIRE 4500. ALWAYS OPEN.

HUDSONS
Final Clearance Sale
1941 HUDSON
Country club model; used; 128 inch wheelbase. Radio, heater, overdrive, 6 ply tires, Vacuum clutch. A beauty. $600 saving!
1940 SEDANS
AS LOW AS $595
SLIGHTLY USED—REPOSSESSED CARS REGULAR NEW CAR GUARANTEE.
Some have overdrive, radio, and heater.
A CHANCE OF A LIFETIME
FOR A REAL BARGAIN
MARTIN J. KELLY
DIRECT FACTORY CHRYSLER DEALER.
940 N. CLARK

CADILLAC—1937 convertible sedan; perfect condition; sportiest car on the street. Puncture proof tubes, Firestone de luxe tires. Private party. 7130 N. Western.

'40 CHEV. CONVERT. CAB.
Special de luxe; radio and htr. de luxe steering wheel. Elec. clock. Beaut. maroon finish. De l. equipt. Many extras. $125 down. Bal. $29.40 per mo.
MIDWEST CHEVROLET CO.
55TH AND STATE—ATL. 4000.

CHEVROLET—LATEST '37 MASTER 5-PAS. sedan; built-in trunk, heater, radio, etc. Like new. Sacrifice for only $295. Terms. DODGE—BENDER-RIEGER, INC.—PLYM.
933 WASHINGTON-BLVD.

CHEV. '39 5 Pass. Sed., $395
Orig. jet black finish with extended trunk, rad., htr., vacuum gear shift; many other extras; only $65 dn., bal. $20.76 per mo.
CHEVROLET DEALER, 940 MILWAUKEE.

Chev. '40 5 P. Trk. Sed., $495
Beaut. sport maroon sedan; fully equipped; very low mileage; $105 down, balance $24.75 per month.
CHEVROLET DEALER, 940 MILWAUKEE.

Chev. '36 De Luxe Sed., $195
Large trunk; turret top; heater; knee action; perf.; maroon fin.; rare value at $195
CLARK-MAPLE CHEV. 1038 N. CLARK.

Chev. '40 Conv. Club Coupe
Perf. Airwing gray. Red lthr.
1019 DAVIS-ST., EVANSTON.

Chev.—1938 Coupe, $335
Hoeffel Goy, 9256 S. Ashland

CHEVROLET—'32 coupe $45
'34 Ford sedan 65
Ray Tennes. 2437 MILWAUKEE.

CHEV. '40—Del coupe. Exc. cond. Used very little. Real buy, $150 down.
Dodge Dealer. 661 N. La Salle.

CHEV.—'39 MASTER DE LUXE TOWN SED. Very clean; low mileage. Spec. priced. LANHAN, INC. 2522 and 2542 Michigan.

CHEVROLET—'39 coupe, radio heater. Low mileage. Exc. cond. Priv. Rad. 5445.

CHEVROLET—'34 sedan $75
McMANUS CHEV. 6640 S. WESTERN.

CHEV.—'40 CONV. CLB. CPE. $85 DOWN
NELSON CHEVROLET. 1002 DIVERSEY

CHEVROLET — '40 5 pass. sedan coupe; radio, heater, $545. 738 Diversey.

CHEVROLET—1934 sedan. Good running cond. $75. Pensacola 6267 after 5 p. m.

CHEV.—'36; de luxe town sedan....... $185
Chev. Dealer, 2508 Milwaukee.

CHEV.—'35 de l. 4 dr. sedan........ $95
535 Madison-st., Oak Park.

CHRYSLER 1940—$850
NEW YORKER SEDAN
FLUID DRIVE, OVERDRIVE, RADIO, HEATER, WHITE WALL TIRES.
'40 Chrys. 6 Windsor sd. $795
'40 Chrys. 6 opera coupe 695
'39 Chrys. 6 cyl. sedan.... 495
'38 Chrys. 6 cyl. sedan.... 345
MANY MORE CHRYSLER BUYS.
BIRD-SYKES EST. 38 YRS.
2215 Michigan-av.

1939 CHRYSLER
Exceptional fine 5 pass. 4 door New Yorker sedan in dark gray with radio and heater.
$595
CADILLAC
CHICAGO BRANCH
5201 Broadway. LONgbeach 7000.

CHRYSLER 1941 SED.
ORIG. COST $1,695. NOW $1,200. FAMOUS NEW YORKER, FLUID DRIVE. O'DRIVE, AIR COND., RADIO, W. W. Tires. Used, but can't be told from new.
—2247 S. MICHIGAN—
28 YRS. OF QUALITY. TERMS, TRADE.

Chrysler '41 Windsor Sedan
Fluid drive, radio, htr.; used. $1,075; tms.
HERB DAVIES
"THE SMILING IRISHMAN."
2325 S. MICHIGAN

Chrysler '36 Sedan, $345
AIRFLOW. De luxe equipment, radio, heater, etc. Used very little. Runs and looks like new. Barg. Trms., trade.
2317 S. MICHIGAN

1941 Chrysler New Yorker
Sedan, used 2 months by official; a real bargain.
MARTIN J. KELLY, DIR. FACTY. DLR.
940 N. CLARK

'40 CHRYSLER ROYAL SED.
5 pass., radio, heater, like new, $695.
Midwest Auto, 2240 S. Mich.

1937 De Soto Sed., $295
Fully equipped. Clean cond. thruout.
Burke, 6444 S. Western

DE SOTO—'34 Airflow sedan........ $145
SUNNYSIDE AUTO CO.
4511 Lincoln-av. 4428 N. Western.

DE SOTO—'38 4 dr. de luxe sedan; htr. defrosters; overdrive; like new. $425 or best offer. 1713 N. Artesian-av.

DODGE—Latest '39 1½ ton chassis and cab; 136 in. w. b.; 32x6-10 ply tires; 2 speed rear axle; like new; sac. for $545. terms.
933 WASHINGTON-BLVD.

DODGE—'41 CUSTOM 4 DR. SEDAN.
Executive's car. Big discount.
KROLL DODGE. 7130 S. HALSTED.

DODGE—'36 4 dr. trunk sedan; radio, heater; very clean............ $45 down
Warner, 958 Diversey, cor. Sheffield.

USED AUTOMOBILES FOR SALE.

OUT THEY GO!
245—CARS—245
GENUINE REPOSSESSED
NO MONEY DOWN
IF YOU HAVE A JOB.
TERMS TO PLEASE.
'40 OLDS. 6 SEDAN......... $695
'40 FORD TUDOR SEDAN....... 525
'40 CROSLEY CONV. SEDAN..... 175
'39 PLYM. TUDOR SEDAN...... 445
'39 BUICK CENTURY 4 DR. TRK.... 565
'38 FORD COUPE 265
'38 FORD FORDOR SEDAN...... 285
'38 DODGE 4 DR. DE L. TRG. SED.. 345
'37 LINC. ZEPHYR SED. R. AND H.. 295
'36 BUICK TRUNK SEDAN....... 225
'37 DE SOTO TRG. SED., RAD., HTR.. 295
'37 BUICK TRUNK SEDAN....... 225
'37 NASH COUPE 245
'37 DODGE TOURING SEDAN...... 265
'37 FORD 2 DOOR DE LUXE...... 185
'37 CHEV. MAST. DE L. TOWN SED. 265
'36 CHRYSLER TRG. SED., DE L.... 195
'36 CHEVROLET TOWN SEDAN..... 165
'36 FORD DE LUXE SEDAN...... 155
'36 NASH 4 DR. TOURING SEDAN... 165
'36 PONTIAC 4 DOOR SEDAN...... 195
'35 PLYMOUTH TOURING SEDAN... 125
'35 CHEV. MASTER DE L. 2 DR.... 105
'35 FORD SEDAN.......... 95
'31 DODGE "6" 4 DR. SEDAN...... 30
'31 BUICK 4 DR. SED.; RUNS GOOD. 30
'30 FORD MODEL A COUPE...... 30
WINTER-HIRSCH
2020 S. Michigan

R-U-B-Y
America's Largest Chevrolet Dealer
'30 CHEVROLET SEDAN .... $ 25
'28 CADILLAC 7 pass. Sed. Gd. tires. 65
'33 PLYM. convertible coupe 65
'35 DODGE trk. sed. Rad., htr.... 145
'35 CHRYSLER 4 dr. sedan..... 165
'35 CHEV. Sport Cp. Rad., htr. 165
'37 GRAHAM 4 dr. sedan...... 185
'36 STUDEBAKER 4 dr. sedan 195
'37 PONTIAC "6" 5 p. cpe. R. and h. 365
'38 LA SALLE 5 pass. coupe...... 395
Ruby Chevrolet, Inc.
7158 Stony Island
OPEN EVES-SUN. FAIR. 9600

LOW PRICED BARGAINS
ALL IN GOOD RUNNING CONDITION.
Nothing Down, Make Your Own Terms.
'36 FORD de luxe 5 pass. sed....... $165
'36 CHEV. solid turret top job. sed... 165
'35 CHEV., 4 door de luxe, very cln. 165
'35 DODGE 4 d. de luxe sd., rad., etc. 145
'36 PLYM. 5 pass. sedan; clean...... 150
'35 PLYM. sport coupe, radio, etc... 125
'35 CHEV. de luxe, 5 pass., radio, etc. 125
'34 OLDS. 5 pass. sed., very clean.... 85
'33 CHEV. Town sedan, radio, heater 55
'35 CHEV. de luxe 2 door sed., as is. 60
GENERAL MOTORS FACTORY DEALER.
244 MADISON. OAK PARK.

DODGE 1940, $575
Your car down, bal. 2 years. OPEN EVES. Latest 5 pass. touring sedan. Built-in trunk, pushbutton radio, heater, defrosters, electric clock, w. w. tires. Like new. A real beauty. We have it for $575.
3939 WASHINGTON

DODGE—1941 4-DR. 5-PASS. USED CUSTOM SEDANS. Four to choose from, with fluid drive, radio, heater, chrome wheels, white wall tires, all colors. SACRIFICE. BIG DISCOUNT. ALWAYS OPEN.
MURPHY DODGE DEALER
2650 N. CICERO-AV.

'37 DODGE SEDAN
4 DOOR TOURING; RADIO, HTR.... $295
GLENN E. HOLMES
30 W. LAKE. FREE PARKING.

Dodge—'36 4 dr. trunk sed.
Good paint, good condition; only.... $185.
Chev. Dlr., 1212 Evanston-st., Evanston.

DODGE '40—4 dr sed.; rad.; htr.; $595. License free. City Auto, 1718 S. State.

DODGE—'39 de luxe trk. sed.; r., h..... $535
ROYAL SALES, 2524 or 2515 Milwaukee.

FORD 1937, $295
De luxe model "85" 4 door 5 passenger touring sedan; radio, heater, defrosters, blast horns, original finish; like brand new. We have it for $295. Your car down, bal. 2 years. OPEN EVES.
3939 WASHINGTON

FORD 1940 CONVT.
5 PASS. CLUB COUPE
Radio, heater; very low mileage. W. w. tires. Maroon finish. $225 down. HEROLD-LANDY FORD, 4117 BROADWAY.

FORD '37 SED., $165
1934s to 1940s, $50 to $545.
J. A. LAVERY
6127-43 COTTAGE GROVE.

1940 FORD CONVERT. CAB.
Beaut. orig. green fin. Whitewall tires. Rad., htr., defrost. Vacuum top. Seat covers. Fact. dual eqp. $125 dn. $29.40 per mo.
MIDWAY CHEVROLET CO.
6523 COTTAGE GROVE.

FORD '40-85 DE L. SED.
Radio, heater; practically new; orig. finish; $495; terms, trade.
2810 MADISON

'41 FORD CLUB COUPE
Super de luxe 5 pass.; heater, clock, chrome rings, seat covers; used few miles. MURPHY DODGE DLR., 2720 N. CICERO.

FORD CONVERTIBLE
'39 convertible coupe. Exc. cond. Also '38 convertible sedan. Rad., htr. [Terms.] RANGECROFT FLOTOW, 4922 Broadway.

FORD—'40 de luxe 85 cpe. Very low mi. Beautiful black finish. Exceptionally clean condition thruout. $445. BROADWAY CHEV. 6317 BROADWAY. JUST SOUTH OF DEVON.

FORD—'39 85 coupe; radio, heater; finish and running condition like new; see this one, an exceptional bargain. Warner, 958 Diversey, cor. Sheffield.

Ford '40 Conv. Club Coupe
Radio, heater, perf. cond. Sac. $589. 2654 MADISON. NEVADA 8488.

FORDS— WANT A FORD? C. ZEPP.
BIG SELECTION IN ALL MAKES.
2950 LAWRENCE. JUNIPER 8310.

FORD—LATE '40 CLUB CONV........ $695
Low milge.; perf. cond.; defr.; htr.; rad.; w.w.; side mirror; auto top; de luxe equip. Priv. pty. Terms arranged. Hyd. 6712, eves.

Ford—1939 Tudor, $325
Hoeffel Goy, Inc. 1711 W. 95

FORD—'38 convertible 5 pass. club coupe. Fully equipped; de luxe; perfect condition; $395. 2247 S. MICHIGAN.

FORD—'33 TUDOR SEDAN.
Exc. tires, runs gd.; for quick sale..... $45
CLARK-MAPLE CHEV. 1038 N. CLARK.

FORD—1941 used super de luxe fordor; radio heater. Call Euclid 1993

FORD—'33 4 cyl. roadster; new top; a dandy bargain. Wright, 1101 N. Clark.

USED AUTOMOBILES FOR SALE.

NO MONEY DOWN
Up to 3 Years to Pay
Free City and State License
7 DAY DRIVING TRIAL

'40 Buick s. sd. $795	'38 Chev. con. cp. $475
'40 Olds. to. sd. 795	'38 Dodge sed.... 325
'40 Pont. cl. cp. 675	'38 Ford sed.... 265
'40 Merc. c. cp. 725	'38 Buick sp. sed. 395
'40 Chr. "6" sd. 695	'38 Olds 6 sed... 385
'40 Pont. sed... 625	'38 Chev. sed.... 365
'40 Buick sp. sd. 725	'37 Olds. con. cp. 395
'40 Dodge sed.. 585	'37 Olds. sed.... 375
'40 Plym. sed.. 525	'37 Linc. Ze. sed. 285
'40 Plym. cpe.. 525	'37 Plym. sed.... 265
'40 Olds. 6 sed. 735	'37 Ford sed.... 225
'40 Chev. sed.. 545	'37 Terra. sed.... 135
'40 Hudson sed. 495	'36 Plym. sed.... 165
'39 Olds. sed... 485	'36 Plym. 4 dr.. 185
'39 Chev. sed... 425	'36 Olds. sed.... 185
'39 Pont. sed... 485	'35 Chev. sed.... 125
'39 Pack. 6 sed. 525	'35 Dodge sed.... 85
'39 Mercury sd. 525	'35 Olds. sed.... 75
'39 Plym. sed... 385	'36 Dodge sed.... 175
'39 Dodge sed... 425	'34 Ford rdstr.... 65
'39 La Salle sd. 545	'33 Plym. sed.... 65
'39 Chrys. sed.. 595	'33 Chev. sed.... 65
'38 Ford c. cpe. 425	'35 Plym. 4 dr. sd. 125

MANY OTHERS TO CHOOSE FROM.
COME IN TODAY.
DRIVE ONE AWAY. IMMEDIATE DELIV.
NORTH TOWN AUTO DISTRIBUTORS, INC.
3315 N. Cicero
MULBERRY 5800-5801. ALWAYS OPEN.

NO MONEY DOWN
IF YOU HAVE A JOB. Small mo. payment.
Small Down Payment
'40 Olds. 8 club cpe.; rad., htr., w. w. Barg.
'40 Buick sed; radio, heater, w. w... $725
'40 Olds. 6 sedan; model 70; rad., htr. 695

'40 Plym. sed.. $595	'38 Pontiac cpe.. $385
'40 Ford sedan, 495	'38 Ford sedan... 295
'39 Pack. sedan 525	'37 Buick sedan... 345
'39 Buick sedan 545	'37 Olds. sedan.. 295
'39 Stud. ch.sd. 465	'37 Dodge coupe. 295
'39 Pont. sedan 495	'37 Pontiac sedan 335
'39 Olds. sedan 495	'37 Ford d. l. sed. 245
'39 Chev. coupe 425	'37 Chev. sedan.. 265
'39 Plym. sedan 445	'37 Chev. coupe.. 255
'39 Chev. sedan 445	'37 Plym. sedan.. 245
'38 Olds. sedan 395	'36 Pontiac cpe... 225
'38 Dodge cpe.. 365	'36 Packard sed.. 265
'38 Pontiac sed. 395	'36 Olds. sedan... 225
'38 Stude. C.6's. 395	'36 Plym. sedan.. 195
'38 Plym. sedan 365	'36 Buick sedan.. 195
'38 Dodge sedan 375	'35 Dodge sedan. 145
'38 Plym. coupe 365	'35 Plym. sedan.. 125
'38 Buick sedan 395	'35 Chev. sedan.. 125

100 CARS TO CHOOSE FROM
MOST CARS HAVE RADIOS AND HTRS.
3940 GRAND
1 block east of Crawford, cor. Harding-av.
SPA. 3940* Open Eves.-Sun.

FORDS-WHOLESALE PRICES.
TAUBER'S, 4601 MILWAUKEE.

GRAHAM—'35 supercharger sedan; runs good, $75. Wright, 1101 N. Clark.

HUDSON '41 SEDAN, $750
4 dr. de luxe, equipped with PUSH BUTTON RADIO, CUSTOM HEATER, GRILL GUARDS, DIRECTIONAL INDICATOR, etc. Very low mileage. Also 1940 super 6 seds. and coupes; fully equipped; down to $545; terms.
HUDSON DEALER
3956 W. GRAND.

'39 HUDSON SEDAN
6 cyl. 4 door, mod. "112"; radio, heater; very low mileage; excellent thruout, $495.
GLENN E. HOLMES
30 W. LAKE. FREE PARKING.

HUDSON '40 4 DOOR SEDAN.
Beautiful car that looks and runs like new. Very low mileage. Equipped with radio and heater. A real bargain............ $595
DODGE DEALER. 5719 BROADWAY.

HUDSON—'36 SEDAN; radio, heater. Beau. ebony black. A bargain at $245. LANHAN INC. 2522 and 2542 Michigan.

HUDSON—'40 De Luxe 4 dr. trk.; rad. and htr.; low mileage; fully guaranteed. $525. 2919 W. MADISON-ST.

HUDSON—'38, sedan; 6 cyl.; a beauty; all equipped. For immediate sale. Only $250. 1647 S. Pulaski-rd. Crawford 1647.

HUDSON terraplane—1937, 2 dr. sed.; exc. cond. Mr. Mason. Briargate 7860.

HUDSON—'38 sedan, 6 cly......... $75 down
MONTGOMERY MOTORS, 2300 MADISON.

LA SALLE '40 TORPEDOES—MODEL 52 COUPE AND SEDAN. RADIO, HEATER, WHITE TIRES, TWO-TONE. BOTH CARS EXCEPTIONALLY FINE AND FULLY WARRANTED. PRICED BELOW MARKET. F-E-L-Z. 1132 DIVERSEY-BLVD. FAMOUS 21 YEARS FOR CADILLAC BARGAINS.

LINCOLN—
Zephyr Specials
'38 Fordor sedan; heater, w. w. tires. $365
'40 Fordor sed.; rad., htr., w. w. tires. $695
—LINCOLN—
[CHICAGO RETAIL DIVISION.]
2220 S. MICHIGAN

Linc. Zephyr '39 Coupe, $745
Beautiful black 3 pass. coupe, radio, heater. Positively like brand new.
SNOW BROTHERS.
FORD DEALERS SINCE 1914.
1027 SOUTH BOULEVARD, OAK PARK.

'39 Lincoln-Zeph. Sed., $575
Fully equipped thruout. Radio, heater, etc. Thoroly reconditioned and guaranteed. Your car down; 2 year terms. See this car today. INDEPENDENT MOTORS, 2700 Madison.

LINC. ZEPHYR '37 SEDAN
Gun metal—$300—Perfect
1018 CHURCH-ST., EVANSTON.

MERCURYS
1939-1940 coaches, club cpes., and fordors from $525 up; all reconditioned and guaranteed; some with radio, heater.
GLENN E. HOLMES
30 W. LAKE. FREE PARKING.

Mercury '41 4 D. Sd., $975
De luxe; radio, heater, defroster, white wall tires, chrome wheels. Will pass for new. Sell at big barg. or trade.
2317 S. MICHIGAN

MERCURY 1941 CPE., $975
5 passenger club coupe; white wall tires, radio, htr., defroster, chrome whls. Fine car. Bargain. Terms, trade.
2317 S. MICHIGAN

Mercury '40 Cv. Club Coupe
Maroon black top; practically new; low mil. Your car as down payment; open evenings.
2810 MADISON

MERCURYS. STALLWORTH. SEE
'40 Mercury Convert. Club........ $200 dn.
7400 STONY ISLAND. H. P. 2500.

MERCURY—1940 club coupe. Radio; good condition; will sac. in mortgage foreclosure sale. Whowell, 5827 W. Lake-st.

MERCURY—1940S. 1939S. 4 DOORS. LAWDER BROS. 6900 VINCENNES.

'40 NASH 6 CYL. SEDAN
4 door de luxe trunk; WEATHER EYE, MOTOROLA RAD., htr., defrosters; low mi. MURPHY DODGE DLR. 2720 N. Cicero

NASH—1941; used 6 cyl. sedan; Weathereye air cond. Make offer. Mansfield 7567.

USED AUTOMOBILES FOR SALE.

FITZPATRICK'S
1936 Pontiac sedan......... $195
1937 Pontiac sedan......... 295
1938 Pontiac sedan......... 395
1939 Pontiac sedan......... 495
1940 Pontiac sedan......... 665
1940 OLDS. SEDAN $695
1940 DODGE SEDAN 645
1940 PONTIAC 5 COUPE 645
1940 CHEVROLET SEDAN 595
1939 OLDSMOBILE 5 COUPE 545
1939 OLDSMOBILE SEDAN 545
1939 PONTIAC 5 COUPE 525
1939 DE SOTO SEDAN 495
1938 PACKARD SEDAN 445
1939 PLYMOUTH SEDAN 445
1938 OLDSMOBILE SEDAN 395
1938 CHEVROLET SEDAN 395
1938 TERRAPLANE SEDAN 365
1938 FORD COUPE 365
1938 DODGE SEDAN 345
1938 PLYMOUTH SEDAN 345
1938 CHEVROLET COUPE 345
1937 OLDSMOBILE SEDAN 345
1937 NASH SEDAN 295
1937 CHEVROLET SEDAN 295
1937 PLYMOUTH SEDAN 295
1937 DODGE SEDAN 295
1937 PACKARD SEDAN 295
1937 PONTIAC COUPE 295
1937 CHEVROLET COUPE 245
1936 PONTIAC COUPE 195
1936 DODGE SEDAN 195
1936 PLYMOUTH SEDAN 195
1936 CHEVROLET SEDAN 195
1936 OLDSMOBILE SEDAN 195
1935 BUICK SEDAN 165
1935 OLDSMOBILE SEDAN 125
1935 PONTIAC SEDAN 125
MOST CARS HAVE TRUNKS. RADIOS.
FITZPATRICK'S
AUTHORIZED PONTIAC DEALER.
7727 S. ASHLAND

NO CASH!!
NOTHING DOWN!!
SIGNATURE ONLY
IMMEDIATE DELIVERY
FIRST PAYMENT IN OCTOBER.
Free State-City License
Written Guarantee—10 Day Driving Trial.
LOWEST FINANCE RATES.
SPECIAL PLAN FOR DRAFTEES.
'40 CHEV. de luxe sedan; rad., htr. $595
'39 STUDE. Commander "6" 4 door. 445
'37 CHEV. sedan.. $265 Only $14.95 mo.
'37 BUICK sed. "40" 325 Only 16.25 mo.
'37 OLDS "6" .... 325 Only 16.35 mo.
'37 FORD de luxe. 186 Only 11.38 mo.
'37 PLYM. sed.... 266 Only 14.95 mo.
'36 STUDE. "6" sed. 195 Only 11.60 mo.
'36 NASH sedan.. 195 Only 11.60 mo
'36 CHEV. sedan.. 175 Only 10.90 mo.
'36 PONTIAC 6 sed. 175 Only 10.90 mo.
'36 OLDS "6" sedan 175 Only 10.90 mo.
'36 DODGE sedan.. 175 Only 10.90 mo.
'36 PLYM. sedan.. 145 Only 10.90 mo.
'36 FORD sedan.. 145 Only 9.65 mo.
'35 DODGE sedan.. 155 Only 8.95 mo.
'35 OLDS sedan.. 155 Only 9.65 mo.
'35 CHEV. sedan.. 115 Only 6.85 mo.
'35 PLYM. sedan.. 115 Only 6.85 mo.
'35 FORD .... 110 Only 6.85 mo.
57 OTHER REAL BUYS.
SHOWROOM-OFFICE AIR CONDITIONED.
2342 N. Cicero
OPEN EVENINGS AND SUNDAYS.

BROADWAY BUICK
'40 BUICK trunk sedan............ $725
'37 BUICK 7 pass. 4 dr. sed. 345
'40 FORD "85" de l. coupe........ 495
'40 OLDS. 4 dr. sedan............ 725
'40 PLYM. de l. 4 dr. sedan....... 475
'39 LINCOLN-Zephyr club cpe....... 545
5701 BROADWAY

OLDS 1939, $475
De luxe 6 cyl. 5 passenger touring sedan; trunk, radio, heater, defrosters, w. w. tires; like brand new. We have it for only $475. Your car down, bal. 2 years. OPEN EVES.
3939 WASHINGTON

'37 Olds 5 Pass. 4 Dr. Trk.
Beaut. black finish. Interior same as new. Many extras. Your car or $65 down. Bal. small mo. payments.
MIDWAY CHEVROLET CO.
55TH AND STATE—ATL. 4000.

Olds '35 Sedan, $40 Down
A 6 cyl. 4 dr. extended trunk sed.; original finish; has rad., htr. Interior, tires, mechanical condition the best. Your car or $40 down. 10.08 mo.
CHEVROLET DEALER, 940 MILWAUKEE.

'41 OLDS CRUISER SED.
Custom, hydromatic drive, radio, heater, w. w. tires, air conditioning. Big saving!
Midwest Auto, 2240 S. Mich.

OLDSMOBILES.
All models, '34 to '41.
$50 TO $1,095.
SEDANS, 2 DOORS, COUPES.
AJAX OLDS. 7800 STONY ISLAND.

Olds '40 4 Dr. De L. Sedan
OUTSTANDING BARGAIN—$495.
2654 MADISON. NEVADA 8488.

OLDS '40—Del. sed. Like new. Exc. cond. Used as a family car. A real buy. $175 down. Dodge Dealer, 661 N. La Salle.

OLDS.—'38, 4 dr. 6 sedan; $375; automatic trans.; radio, heater, defrost.; draftee. 1901 Humboldt. Hum. 8597.

OLDS.—1937 2 dr. sed.; htr.; looks like new; low mil.; good rubber; sacrifice. Buc. 6900

OLDS.—'35 4 dr. trunk sed.; sacr....... $145
Warner, 958 Diversey, cor. Sheffield.

OLDS.—'39 4 dr. sed., 6 cyl.; ht., defr. $495
OLDS. DEALER. 4624 WASHINGTON.

PACKARD '40 SUPER
"PACKARD'S VERY FINEST."
Beautiful 6 pass. sedan with extremely low mileage; can't be told from brand new; finished in beautiful Packard blue; equipt. includes P. B. radio, heater, defrost., white tires, overdrive. A real quality car at the low price of $995
CHRYSLER EVANSTON
1820-40 Ridge, Evanston. Rog. 1096.
EVANSTON USED CARS ARE BETTER.

PACKARD '41
CONV. COUPE
120; used; radio, heater, clock. OVERDRIVE; white wall tires, wheel trimmings; light blue finish. Big savings.
PACKARD—CHICAGO
24TH AND MICHIGAN-AV. CAL. 7413.

Pack. '39 Super 8 Sed.
7 pass. limousine; chauffeur driven; side mounts; fully equipped; like brand new; a real bargain. See this one.
MAYER MOTOR SALES.
2235 S. MICHIGAN

'39 Pack. Convert. Club
6 cyl. convertible 5 pass. coupe; radio, heater, def., black top, w. w. tires; beauty. MURPHY DODGE DLR., 2720 N. CICERO.

'40 PACKARD SEDAN, $695
DE LUXE; RADIO AND HEATER.
No money down; payments to suit you. CHICAGO MOTORS, 8106 S. HALSTED.

'40 PACKARD SEDAN, $699
6 cyl. 4 dr. trunk; orig. black finish; gleams like new.
LOGAN SQUARE BUICK. 2468 Milwaukee.

'37 Packard 6 Cyl. Sed., $295
Popular 6 cyl. trunk sedan; radio, heater; finest mech. cond.; unusual value at $295. CLARK-MAPLE CHEV. 1038 N. CLARK.

PACKARD—'40 4 dr. sedan super 8; side mounts, overdrive, completely equip.; 8 months old; perfect condition; very low mileage; private party. State 6190.

PACKARD—'37 6 cyl. 4 dr. sedan...... $345
De luxe accessories, ht. Tms. or trade.
7444 N. Clark-street. Amb. 3974.

PACKARD '38 4 DR. SEDAN—$495.
ROMY HAMMES. FORD DEALER.
2515 MICHIGAN. CAL. 3131.

PACKARD—'37 coupe.............. $265
Packard—'36 club sedan........... 165
COLUMBIA MOTORS. 2737 N. Cicero-AV.

PACKARD—'41 6; Electromatic drive; all equipped; black; white wall tires; official's car. Packard Dealer, 5042 Cottage.

PACKARD—'35 convertible sedan; sell for unpaid balance. Delaware 0810.

USED AUTOMOBILES FOR SALE.

Read This
AMAZING OFFER
[1] STATE LICENSE FREE.
[2] 4 MONTHS' FREE SERVICE.
[3] SPECIAL PLAN FOR DRAFTEES.
[4] NAME YOUR OWN TERMS.
YOUR CAR DOWN
OR
NO MONEY DOWN
IF EMPLOYED.
YOU WILL FIND US DECENT, FRIENDLY FOLKS TO DEAL WITH. COME IN AND LOOK AROUND. NO OBLIGATION.

'33 Plym. cpe. $ 85	'36 Buick sedan.. $245
'35 Ford coupe. 135	'37 Chrys. sedan. 265
'34 Plym. cv. cpe 145	'36 Ford cv sed. 285
'35 Chev sedan 165	'37 Dodge sedan. 295
'35 Pont. sedan 165	'37 Chev. sedan.. 295
'36 Ford sedan 165	'37 Pontiac cpe. 295
'36 Olds. sedan 185	'36 Olds. cpe.... 235
'35 Plym. coupe 185	'37 Pack. 6 sed. 335
'36 Ford sedan. 195	'37 Buick sedan 365
'37 Ford sedan 215	'39 Plym. sedan. 395
'36 Dodge sedan 225	'38 Dodge sedan. 395
'36 Plym. sedan 225	'38 Ford con. cp. 425

EVERY CAR IN PERFECT CONDITION.
MICH.-AV. DISTRIB. 200 OTHERS.
2209 S. MICHIGAN
OPEN EVES. AND SUN. CALumet 3611.

NO MONEY DOWN
IF YOU HAVE A JOB
Small Down Payment
'41 BUICK 4 dr. sed.; rad., htr...... $985
'41 DE SOTO 4 dr. de l. sed.; extras. 845
'41 PLYM. 4 dr. sed.; rad., htr...... 595
'40 BUICK sup. club cpe.; htr....... 765
'40 BUICK cpe.; htr., def. de l. eq.... 595
'40 PLYM. sed.; rad., htr., def...... 595
'40 PLYM. de l. cpe.; htr., def...... 495
'40 MERCURY sed.; rad., htr., def.. 625
'40 BUICK sup. conv. cpe., r., h...... 995
'40 CHRYS. 4 dr. sed.; rad., htr..... 685
'40 DODGE luxury liner cpe........ 595
'39 MERCURY 4 dr. sed.; htr., def... 495
'39 PACKARD conv. cl. cpe.; rad..... 595
'39 DODGE 4 dr.; rad., htr.; a beauty 485
'39 OLDS sed.; rad., htr., trunk.... 485
'39 PONTIAC sed.; rad., htr., trunk.. 485
'39 PLYM. 4 dr. sed.; rad., htr., w. w. 445
'39 BUICK "41" sed.; 4 dr., rad., htr 565
'38 BUICK 4 dr. sed.; rad., htr., w. w. 465
'38 FORD d dr. sed.; htr., w. w..... 295
'37 PLYM. sedan; rad., htr...... 265
'37 PLYM. sedan; rad., htr........ 265
'37 FORD 4 dr. sedan; htr........ 195
'36 DODGE de l. cpe.; rad., htr...... 265
MANY OTHERS TO CHOOSE FROM
12-24 months to pay.
WASHINGTON AUTO SALES
4635 WASHINGTON

DEALERS, ATTENTION!
150 USED CARS—WHOLESALE.
Chevrolets, Plymouths, Dodges, Buicks, Fords, Olds., various other makes and models from 1931 to 1940. Lowest prices. MURPHY DODGE DLR., 2720 N. CICERO.

PACKARDS
7 Passenger Sedans
1939 model: beautiful black finish. Radio, heater, side mounts. White wall tires, trunk, etc.
$595
1938 model: beautiful Packard dark blue finish, two spot lights. radio, heater, bumper guards, white wall tires, side mounts, etc.
$445
Frank Lynch Buick
5330 IRVING PK.
MULBERRY 1800. OPEN EVENINGS.

1937 PACKARD
5 pass. 4 door trunk sedan in dark green with radio, heater, side mounts and white wall tires.
$285
CADILLAC
CHICAGO BRANCH
2258 S. Michigan. CALumet 4185.

PACKARD 1941
6 AND 120 SEDANS
OFFICIAL'S CAR
HARDLY USED.
GOOD SELECTION
Special Sale. Don't Wait
HILL MOTOR SALES CO.
640 MADISON-ST. OAK PARK.
Largest Packard Dealer in Illinois.

'40 PACKARD "6" SEDAN
$95 Down—$33.60 Monthly
RUNS AND LOOKS LIKE BRAND NEW. E. C. SCHNEIDER. 4525 MADISON.

1940 Plym. Sedan, $495
Trunk sedan; heater, dual equipped, mohair upholstery; dark finish. Also 47 other 1940-'37 Plymouth bargains to choose from. Your car or $75 dn.
Burke, 6444 S. Western

PLYMOUTH '39, $465
Latest de luxe 5 pass. touring sedan. Built-in trunk, heater, etc. Perfect. DODGE—BENDER-RIEGER, INC. PLYM
933 WASHINGTON-BL.

PLYM. '37, $285
5 PASS. SEDAN, FULLY EQUIPPED.
Martin, 7615 S. Ashland

PLYMOUTH—1937 SPECIAL TODAY, $275. 4 door sedan, de luxe model, with dual equipment; clean thruout; ready to go. Your car or 20% down, bal. to 2 years. PONTIAC CO., 945 Washington-blvd.

PLYMOUTHS
THREE 1934 SEDANS $65
THREE 1933 SEDANS $40
7512 Stony Island. Fairfax 4504.

PLYMOUTH—'34 DE LUXE SEDAN. Runs, looks good; excel. tires; barg.... $95
CLARK-MAPLE CHEV. 1038 N. CLARK.

PLYMOUTH—'39 sedan; 4 dr.; orig. fin.; tires like new; push button radio; built in trunk. Reas. 1647 S. Pulaski.

PLYMOUTH—'37 sedan. Sell for unpaid balance Whitehall 8038.

PLYMOUTH—1940 5 pass. sedan, $465
6323 SOUTH ASHLAND-AV.

PLYMOUTH—'33 SEDAN $59
GOODRICH CHRYSLER, 4125 Lincoln-av.

PLYMOUTH—'40 sed.; unbeatable buy, $495
COOK COUNTY, 1340 W. 63D.

PLYM. '39 5 PASS. SED. SACRIFICE. Jackson-Kedzie Mtrs., 3210 Jackson.

PLYMOUTH—'40 sed.; 4 dr. de l.; beau. fin. Capitol Plymouth, 8031 S. Halsted.

PLYMOUTH—'35, 4 door sedan........ $135
WENZEL AUTO SALES, 1143 DIVERSEY.

PLYMOUTH—'38 4 dr. sed.; rad., htr., $295
ROBERTSON BUICK, 1000 S. WABASH.

USED AUTOMOBILES FOR SALE.

M-U-R-P-H-Y
AMERICA'S LARGEST EXCLUSIVE
DODGE DEALER
1914—Dependability—1941
'40 PLYM. Sedan... $495
'37 DODGE Sedan.. 195
'35 PONT. Sedan... 145
'36 LA SALLE Sed.. 225
'36 DODGE Sedan.. 145
'39 DE SOTO Sedan. 495
'39 CHEV. Sedan... 445
'38 CHRYS. Sedan.. 395
'36 PACK. Sedan... 245
'37 PONT. Sedan... 295
YOUR CAR OR 10% DOWN
100 OTHERS—$45 UP
2720 N. Cicero
OPEN EVENINGS UNTIL 10.

WEST SIDE BUICK
'41 Hudson Super sedan. $665
Radio, heater; 6 cyl.; used.
'41 Chev. 4 dr. sedan...... $725
SPECIAL de luxe; used; rad., ht., def.
'40 Olds '8' 5 pass. cpe.... $745
CRUISER; rad., htr., def., w. w.
'40 Ford de luxe coupe.. $515
Radio, htr., def.; black finish.
'40 Buick Super coupe.... $845
TORPEDO body; radio heater.
'40 Buick 4 dr. sedan...... $745
SPECIAL trunk; rad., htr., def.
'40 Dodge 2 dr. sedan..... $575
Rad., htr., trunk; real clean.
'40 Hudson '6' 4 dr. sed.. $545
Htr., trunk; low mileage; black fin.
'40 Stude. '6' 5 pass. sed. $615
COMMANDER; htr., def., other ext.
'39 Ford conv. coupe...... $535
De luxe; rad., heater; black top.
'37 Buick conv. sedan..... $415
Rad., htr., side mts.; real clean.
4666 WASHINGTON
CLOSED SUNDAY
OPEN EVENINGS TILL 9:30 P. M.

PLYMOUTH—
1941 STATION WAGON
A beauty; low mileage, used very little by man with 3 cars; radio, large heater, 2 spotlights, 2 foglights, special tubes, special clear lacquered finish. A real bargain.
Martin J. Kelly—Authorized Chrysler Dlr.
940 N. CLARK-ST.

PLYM. 1940, $495
De luxe 5 pass. touring sedan; pushbutton radio, heater, defroster, blast horns, elec. clock; like brand new. We have it for $495. Your car down, bal. 2 years. OPEN EVES.
3939 WASHINGTON

Plymouth '40 Opera Coupe
De luxe model, in beautiful air wing gray finish. Can't be told from brand new. Equipment includes P. B. radio, heater, defroster. Save 40% at.............. $645
CHRYSLER EVANSTON
1820-40 Ridge, Evanston. Rog. 1096.
EVANSTON USED CARS ARE BETTER.

PLYMOUTH—1940 4 dr. de luxe sedan; like new; will sacrifice. Delaware 5933.

PONTIAC 1940 SEDAN
Trunk; $660; your car or $145 down.
PONTIAC DEALER, 7727 S. ASHLAND.

PONTIAC 1938 SEDAN
Trunk; $395; your car or $95 down.
PONTIAC DEALER, 7727 S. ASHLAND.

PONTIAC—'40 sed.; 6 cyl. 4 dr.; pearl gray; a real beauty; all equipped; low mil.; trunk; orig. fin.; tires like new; $675, tms. 1647 S. PULASKI. CRAWFORD 1647.

PONTIAC—'35 4 DR. SPORT SEDAN. Large trunk, heater; many extras; full eqpt.; runs, looks good; cut to......... $95
CLARK-MAPLE CHEV. 1038 N. CLARK.

PONTIAC—'39 5 pass. sedan; equipped with radio, heater; looks, runs like new. $595
BENNETT PONTIAC. 1117 N. CLARK.

PONTIAC—1935 4 door sedan. Radio, heater. Day's best buy, $145. Chrysler-Plymouth Dealer, 6051 Cottage Grove. Mid. 4202.

PONTIAC—'36 "6" SEDAN $185
McFarland-Keenan S. E. cor. 76th-Halsted.

PONTIAC—1940 6 CYL. SEDAN, $645. Gerwig Nelson Buick, 8447 S. Ashland.

1938 PONTIAC 4 DR. TRG.
RADIO AND HEATER; $548.
$445
LITSINGER MOTOR CO.
925 W. JACKSON-BLVD.

Pontiac '40 De L. Sed., $665
5 pass. touring sed. Air conditioned, heater, defr., pushbutton radio. Low mileage.
Chevrolet, 24th and Michigan

STUDE. 1939, $495
De luxe 6 cyl. 5 passenger touring sedan. OVERDRIVE, radio, heater, defrosters. Like brand new. We have it for only $495.
Your car down, bal. 2 years. OPEN EVES.
3939 WASHINGTON

1940 Stude. Sedan, $595
Fully equipped; trunk; new car condition. A real bargain at.................. $595
Burke, 6444 S. Western

STUDE. '40 PRESIDENT
4 dr. touring sedan; 2 tone blue and gray; heater, defroster, whitewall tires...... $775
HILL MOTORS—PACKARD
640 MADISON-ST. OAK PARK.

'40 Stude. Champ. Sed., $585
Large trunk; spotless appear. and cond.; low mileage car; bargain price of...... $585
CLARK-MAPLE CHEV. 1038 N. CLARK.

Studebaker '38 Conv. Sedan
Red leath., gray fin. Blk. top
1018 CHURCH-ST., EVANSTON.

STUDEBAKER '40 Sedan, $540.
Overdrive, heater, etc. Car run very little. Wonderful Value. Mr. McCue, 1132 Diversey.

STUDEBAKER—'39 Champion, W. w. tires; rad., htr.; like new, $435, 2100 S. Mich.

STUDE.—'37 sedan; radio, heater...... $235
CHAPIN-ILL CHRYSLER, 6200 S. Western.

TERRAPLANE—'36 coach; htr.; good shape; sacr., $120; priv. party, Juniper 1593.

GARAGES—FOR SALE AND TO RENT.

GAR has avail. space for fleet of 10-15 trucks; full maintenance or storage only. 3226 W. Harrison. Van Buren 2239.

GARAGE for rent—Suit for trucks storage or lt. mfg. 3918 N. Clark. Lak 3503.

MOTOR TRUCKS.

For Sale.
R-U-B-Y
America's Largest Chevrolet Dealer.
Has the Trucks
'36 CHEV. 1½ ton pan. Recond., gd. tires
'36 DODGE 1 ton panel. Blue. recond.
'36 DODGE ½ ton pan. Recond. Repaint.
'37 DIAMOND T milk truck. Insulated.
'37 CHEV. sedan deliv. Orig. fin. gd. tires.
'37 FORD "85" sedan deliv. Orig. finish.
'37 G.M.C. 1½t pan., green Rec. Gd. tires.
'38 CHEV. sedan deliv. Low cost transp.
'39 CHEV. sedan deliv. Recond. Like new.
'39 DODGE ½ ton pan. Blue. Perf. cond.
300 OTHERS
Stakes-Dumps-Chassis & Cabs
Ruby Chevrolet, Inc.
7220-30 Stony Island
OPEN EVES-SUN FAIR. 9600

3 SUPER-BARGAINS!
'38 DODGE ½ ton panel, A-1 thruout.. $275
'37 DODGE ½ ton panel, ready to go.. 175
'37 CHEV. 1 ton panel, dual hubs, A-1. 275
MURPHY DODGE DLR., 2720 N. CICERO.

SPECIALS.
'36 CHEV. ½ ton pickup; good cond... $109
'34 CHEV. chassis and cab; duals..... 119
'33 FORD boulevard delivery.......... 49
ROYAL SALES, DODGE DEALER.
1930 MILWAUKEE, COR. WESTERN.

'39 G. M. C. 6 cyl., closed cab, pickup. Almost new tires.... $395
GLENN E. HOLMES
30 W. LAKE. FREE PARKING.

1940 CHEVROLET—1½ ton 190 inch wheel base. Will take 14 ft. body. Used very little. Best buy in town, $495. 50 others priced low, $50 up. All types. 3243 Ogden.

INTERNATIONAL—'39-D-35; 210 inch wheel base; clean; $595; also 100 other '35's to '40's; $50 up. 2100 S. Western-av. Sec. 7551.

FORD—1941 tractor, 134 inch chassis and cab. Low mil. Will sacrifice in mortgage foreclosure sale. Whowell, 5827 W. Lake-st.

'37 FORD 112 stake............... $195
'37 Plym. pickup 145
RAY TENNES. 2437 MILWAUKEE.

D30 International; long wheelbase; MANY OTHERS.
5715 S. HALSTED. ENGLEWOOD 3333.

DIAMOND T—'37 ¾ ton panel........ $395
25 others; all makes and models. Nelsen-Hirschberg, 5133 Irving Park.

CHEV.—'37; 1½ ton ch. and cab; duals, good for 9 ft. body. Spec. priced. M. J. LANAHAN, INC., 2556 S. Wabash.

DODGE—'39; ½ ton Panel; A-1 condition, Spare tire. Bargain. M. J. LANAHAN, INC., 2556 S. Wabash.

CHEVROLET—'36; ½ ton Panel. Priced especially low. M. J. LANAHAN, INC., 2556 S. Wabash.

DIAMOND T 1½-2 TON TRUCKS.
Model 200, with stake bodies, $100 each. Martin Auto Parts Co., 2028 Southport.

DEPENDABLE used trucks. Priced to sell. $50 up. Reo Motors, Inc., 2255 S. Wabash.

FORD—'37 sedan delivery; perfect thruout. $50 DOWN. 1133 N. ASHLAND-AV.

CHEV.—'40 "160," duals c. and c. 10 plies, helper springs; $175 dn. 1133 N. Ashland.

CHEVROLET—'39, C O E duals; $125 down. 1133 N. ASHLAND-AV.

CHEVROLET—'40 ¾-ton pickup; $165 down. 1133 N. ASHLAND-AV.

1934 DIAMOND T—2½ ton dump truck. Reasonable. Normal 1818.

5 TON A. C. Mack dump; excel. cond. $550. 9657 Genoa. Cedarcrest 2720.

DIAMOND T 1201 6 wheeler. NATIONAL, 3393 ARCHER. VIR. 0070.

1936 DIAMOND T 1½ ton panel body truck; good cond.; after 6 p. m. Albany 6197.

CHEV.—'40 1½ ton stake; 160 wheel base; dual wheels; helper sprgs. 1101 S. Karlov.

FOR used truck bargains see GMC first—1700 W. Pershing. Phone Vir. 1700.

FORD—½ ton pickup; will sacrifice; perfect condition. Spaulding 4551, p. m.

Trailers and Tractors.

GET OUT OF THE RUT!
Don't be satisfied with that old worn out trailer when you can be driving a brand new FRUEHAUF. No delay on deliveries. We have 36 new trailers. All sizes and models. See our modern features today. FRUEHAUF Trailer, 2553 Archer. Col. 7980.

DODGE—1940 tractor, sleeper, air brakes, fog lights, heater, 5th wheel, spotlight, safety tanks, like new and ready to go. With or without contracts. Bargain. Terms or cash. 6719 S. Halsted.

20, 22 AND 24 FT. OPEN vans and ref. used trailers for immediate delivery. COMMERCIAL TRUCK & TRAILER CO. 700 Root-st. Yards 7115. OP. EVS.-SUN.

TRAILERS.
All models—sizes—and types.
Lowest prices. Best deals.
2429 S. WABASH. VICTORY 5554-61.

POLE trailer—35 feet long. Can be used as 2 or 4 wheeler. Also big selection of Lapeer Trailers. 1382 Randolph.

REPOSSESSED—White tractor, $500; 18 ft. ref., $300; new 24 ft. ref., $500. Terms. W. G. Eden, 29 S. La Salle-st. State 8866.

Wanted.

MAN ABLE TO BUY TRACTOR can pull Co. Trailer; short runs; no helper required; pays 65% of gross; investigate at once; lots openings; terms. WHITE DIST., 700 Root-st. Yards 7115. Op. eve.-Sun.

A. C. MACK TRUCKS—4 SPEED. 3½-5 ton; solid or pneumatic tires; any condition. Address G K 336, Tribune.

MAN—To buy tractor to pull company trailer; short haul; good pay. 2512 Archer-av.

AUTO REPAIRING, ACCESSORIES.

1 YEAR GUARANTEE
NOTHING TO PAY UNTIL OCT. 15. NO MONEY DOWN. NO FINANCE CO.
10 to 30 Months to Pay
No carrying charge if paid within 90 days. Complete overhauling on all makes of cars.
BELL AUTO REPAIR
2452 S. Michigan. Cal. 7022

REPAIRS on all makes—24 months to pay; FREE TOW; NO MONEY DN.; 1 yr. guar.; 20 yrs. exp. Op. eves., Sun. Lake V. 1907. 1941 LICENSE FURNISHED.
1928 IRVING PARK

REPAIR your car on time payments. NEWBERRY MOTORS, 1025 N. CLARK.

REPAIRS budget plan—20 months to pay. Eddie & Earl, 17 S. 24th-st. Vic. 4362.

AUTOS, TRUCKS TO RENT.

NEW CHEVROLET passenger car—Chevrolet G. M. C. panel or stake truck; ½ to 3 tons; rent without driver by day, week, year; low rate. DELAWARE 7272

1941 NEW CARS—All body types; monthly rates as low as $35 and 1½ cents a mile. CONTINENTAL AUTOMOBILE LEASING, 7126 STONY ISLAND. FAIRFAX 4564.

RENT A TRUCK by hour, day, week, year; ½ to 2 ton panel, stake body; without driver; low rates. Harrison 4806

TRACTORS for rent by hour, without drivers; low rates. Phone Calumet 7925.

MOTORCYCLES AND BICYCLES.

BARG.—New, used boys'-girls' bicycles; tms. 3447 Lawrence-av. Jun. 2078. Op eve.-Sun.

H. D. 3671—Priv. 1837 S. Kenilworth-av., Berwyn. Call bet. 5 and 8 p. m.

INDIAN—'38 motorcycle model 74; good condition. Bargain. 7909 South Park.

AUTO TIRES.

NEW U. S. ROYAL SECONDS. Save to 56%. SERLIN TIRE CO., 1400 S. Michigan-av.

TERMS OF SUBSCRIPTION OF THE TRIBUNE.

Order for mail subscription must be accompanied by remittance to cover.

Rates in Illinois [outside Chicago], Indiana, Iowa, Michigan, and Wisconsin:

Daily, without Sunday, one year, $5.00; six months, $2.50; three month, $1.25; two months, $1.00; one month, 50 cents.

Daily, with Sunday one year $12.50; six months, $6.25; three months, $3.15.

Sunday only, one year, $7.50; one month, $1.00.

Rates of subscription in postal zones 3 and 4 [measured from Chicago] outside of Illinois, Indiana, Iowa, Michigan, and Wisconsin:

Daily, without Sunday, one year, $7.50; one month, $1.00.

Daily and Sunday, one year, $15.00; one month, $2.00.

Rates of subscription in zones 5, 6, 7, and 8 [measured from Chicago], Canada, and Mexico.

Daily, without Sunday, per year, $12.00; one month, $1.50.

Sunday only, one year, $7.50; one month, $1.00.

Daily and Sunday, one year, $19.50; one month, $2.50.

Foreign: Daily Tribune only, $25.00 per year; with Sunday, $42.00 per year.

Give postoffice address in full, including county and state. Remit in express money order, draft, or in registered letter at our risk to the Tribune company, publishers, Tribune Square, Chicago.

We cannot be responsible for currency sent thru the mail.

Persons wishing to take The Tribune by carrier may order it by postal card or telephone Superior 0100. When delivery is irregular make complaint.

All unsolicited manuscripts, articles, letters, and pictures sent to The Tribune are sent at the owner's risk, and The Tribune company expressly repudiates any liability or responsibility for their safe custody or return.

MEMBER OF THE ASSOCIATED PRESS.

The Associated Press is exclusively entitled to the use for publication of all news dispatches credited to it or not otherwise credited to this paper, and also to the local news published herein.

All rights of republication of special dispatches herein also are reserved.

LITTLE ORPHAN ANNIE: Vanishing "American"

Chicago Daily Tribune.
THE WORLDS GREATEST NEWSPAPER

TUESDAY, AUGUST 5, 1941.

Two Small Boys Find Adventure—Woman Catches World Record Tuna—Karelian Farmers Repatriated

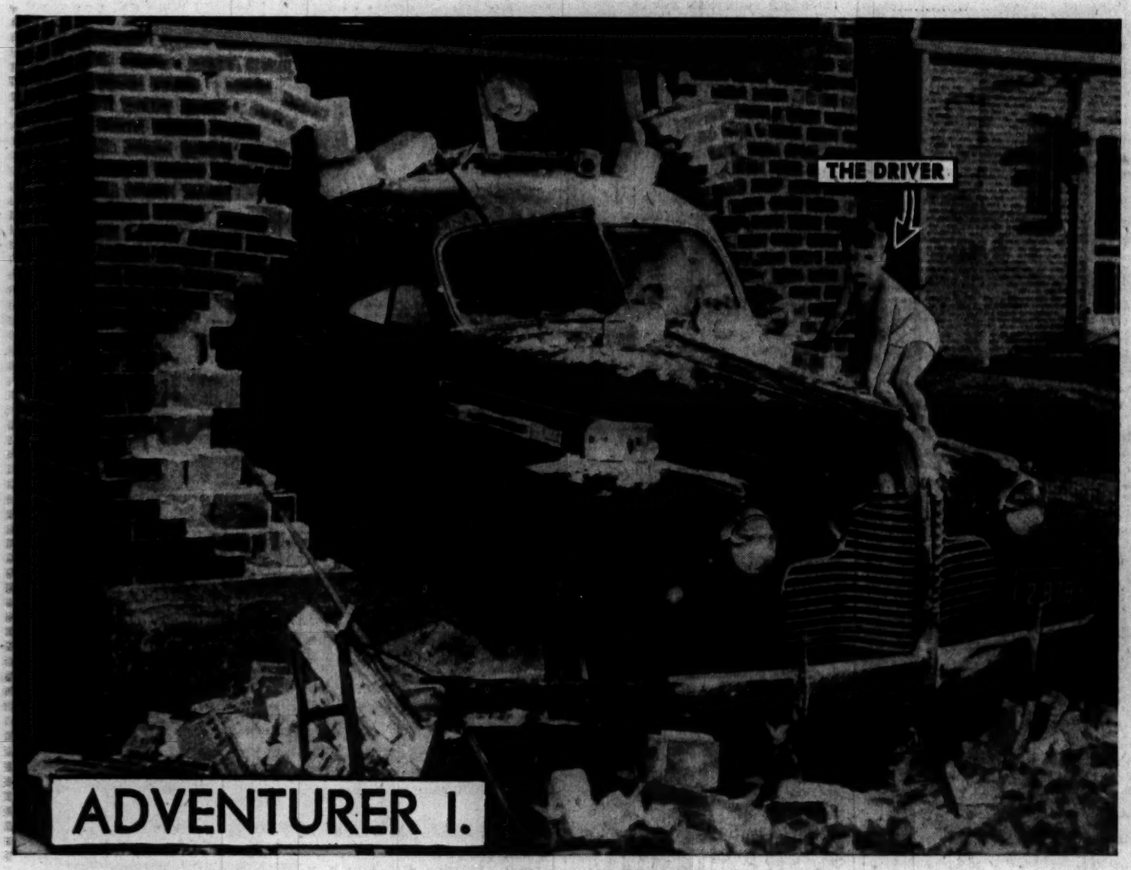

Two small boys found adventure yesterday. In Adventure 1, Kenny Keenan, 2½, climbed into the family car in its driveway at Pueblo, Colo., and pressed the starter. The car plunged into the garage and thru the rear wall. "It's a bad car," said Kenny as he posed for picture. In Adventure 2, Timothy Moore, 1, of Kansas City, Mo., dropped a marble down the furnace air shaft and went down after it. He yelled when he got stuck, and firemen tore down pipe to rescue him.
[Associated Press Wirephotos.]
(Story on page 1.)

[Associated Press Wirephoto.]

Mrs. Maurice Meyer Jr. with world record tuna she caught near Bailey Island, Me. *(Story on page 14.)*

[Wide World Photo.]

Finns on their way to re-occupy their homes in province of Karelia, according to Finn censor. The province has been recaptured from Russia by the Finnish army. *(Story on page 4.)*

Family reunion in Washington when Gov. W. Lee O'Daniel of Texas arrived to become senator. Left to right: Mike, Mrs. O'Daniel, O'Daniel and Mrs. Jack Wrather Jr.
[Associated Press Wirephoto.] *(Story on page 3.)*

9 INCHES
ELECTRIC LIGHT ATTRACTS MOSQUITOS
THREE BLADED FAN BLOWS MOSQUITOS DOWN FUNNEL INTO—
30 INCHES
—JAR OF POISONOUS LIQUID

[TRIBUNE Photo.]

New mosquito trap which has been installed to catch insects on the Tribune farm at Wheaton. *(Story on page 19.)*

[TRIBUNE Photo.]

J. B. Guthrie, 4534 North Ashland avenue, 91 years old, and Margarethe Tolf, 16, riding merry-go-round at Old Settlers picnic yesterday in Harms park. *(Story on page 8.)*

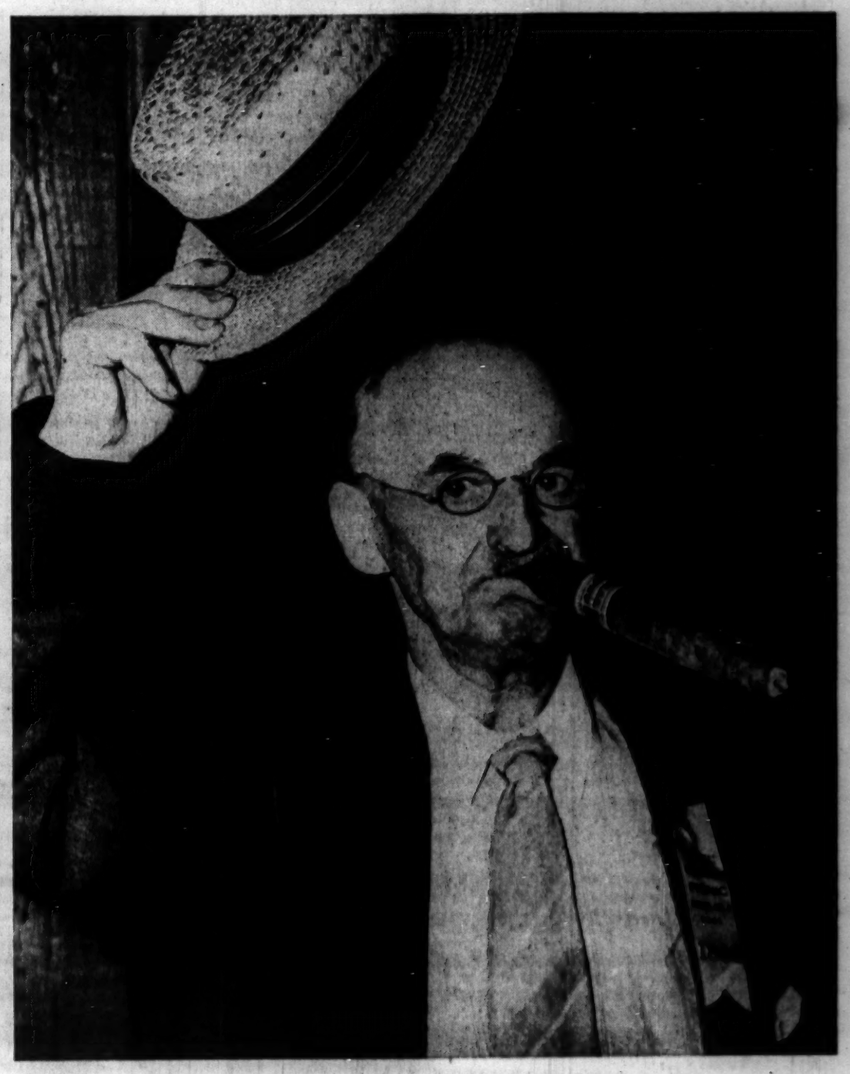

[TRIBUNE Photo.]

George A. Leichsenring, 2312 Lincoln avenue, with his giant cigar at the Old Settlers picnic. The picnic was sponsored by the Chicago Turngemeinde. *(Story on page 8.)*